VULTURES WHEEL IN THE MAU MAU COUNTRY

'Mothers Walked by Carrying Hacked Bodies of Children'

By RONALD BATCHELOR

UPLANDS, Kenya (Reuters)—Today I drove through the rolling green hills just north of Nairobi where 200 Kikuyu men, women and children were slaughtered by Mau Mau warriors, lunging suddenly onto the warpath overnight.

Vultures wheeled in the hot sunshine over charred and chopped-up Mau Mau victims.

Mothers walked by carrying the hacked bodies of their children—and hardened policemen stood watching, tears streaming down their faces.

The stench of death mingled with the smoke from a dozen huts.

Chief Luka lay hacked to death in the ruins of his home. Only his feet were intact. Outside, two gutted trucks stood with the slashes of knives driven into their tires. On the ground were the grotesque, twisted forms of two bodies. Both were badly burned and had deep gashes on their chests, faces and heads.

In the grey-white ash beyond were more bodies—it was impossible to tell whether they belonged to man or beast.

Three Africans walked to meet us with blank, glazed eyes. A woman and two men shuffled forward and the older man lifted his head, half bowed and said: "Jambo"—the Swahili greeting.

He was Benson Njenga, the dead chief's 40-year-old brother who somehow had survived the savage onslaught.

He told how scores of terrorists surrounded the circular hut at midnight and burst into the compound through the frail wall of stakes.

Then they took up positions around each individual hut and storehouse.

Benson said the terrorists appeared to be well organized. He heard the command "now," the door of his hut burst open and rifle shots ripped through the room.

"I rolled under the bed and pretended to be dead," he said. Later he peeked through the door, and saw tribesmen setting fire to the roofs of the huts.

Others circled around waving knives and hatchets, waiting for the flames to drive their victims out.

Down in the valley—a quarter of a mile down from a bacon plant where police said they suspected many Mau Mau ringleaders and terrorists had been employed—the police compound was crammed with squatting rows of suspects.

Policemen did not hesitate to give the suspects cuffs, kicks and blows.

Police superintendent Alastair Allen, a gruff Scot from Edingurgh, in charge of operations here, told me: "Practically all those who took part in the massacre were local men. We believe we have captured the majority, because the Kikuyu women have at last broken and are denouncing their menfolk by the score."

Weather: Cloudy, Few Showers

Details on Page 5

Victoria Daily Times

The Home Paper

TELEPHONE B 3131

NIGHT

Circulation (to 8 p.m.) --- B 3131

Classified (to 8 p.m.) ---- B 3131

Night Editor (to 11 p.m.) - B 3135

VOL. 120, No. 73 ** VICTORIA, B.C., FRIDAY, MARCH 27, 1953—30 PAGES PRICE: 7 CENTS SATURDAY, 10 CENTS

Mau Mau Massacre 200 Africans; Troops Rushed

Terrorists Carry War To Beleagured Kenya

LONDON (Reuters)—Britain will begin airlifting a further 1,200 to 1,300 troops to Kenya Monday to join in operations against Mau Mau terrorists, it was learned today.

The new reinforcements will bring up the strength of British troops in Kenya to 5,500.

NAIROBI, Kenya (CP)—Mau Mau terrorists massacred an estimated 200 African men, women and children north of Nairobi during the night—beginning the open war they promised against white settlers and pro-government Africans in the British colony.

The anti-white cultists went on the warpath in a seven-mile strip of Kikuyu settlements, hacking men, women and babes-in-arms to pieces, shooting and burning huts at will.

It was the biggest Mau Mau raid in the history of the cold fury of savagery unparalleled in Kenya since the arrival of the first white colonists.

Another gang stormed into the town of Naivasha, 55 miles north of Nairobi, and swept through the police station, killing five African policemen.

They ransacked the station and seized 50 rifles, 12 submachine guns, carbines and thousands of rounds of ammunition.

A macabre touch was added to the grisly massacre when official reports disclosed later that the knifemen, who numbered about 40, were disguised in black greatcoats to resemble policemen and opened fire on unsuspecting police sentries.

An hour after the Mau Mau gangs launched their midnight attacks, the village of Lari, in the Kaimbu reserve 10 miles from Niarobi, was in flames from end to end. Dozens of Kikuyu families died in the roaring furnaces of their wooden huts.

Colonial troops and police were called out of bed as the alarm spread. Hundreds of them were rushed to the stricken areas in fleets of trucks from stations as far as 20 miles away.

All Available Called to Battle

Every available white and African defender was called to the battle area in this green and pleasant farm country. It was clear that open war promised by the terrorist leaders had come at last.

Up to now the Mau Mau have been content to pick off white settlers and pro-government Africans on lonely farm or outposts.

Now they are moving in battle strength against towns and villages in what promises to be a showdown war.

All the victims of the attacks on Lari, which borders a bacon factory where prime hams are cured and sent all over the world, were Kikuyu home guards or government servants and their families. The Mau Mau—the hidden ones—recruit most of their members from the nearly 1,000,000-strong Kikuyu tribe.

Flames devoured huts and storehouses and terrorists knifed, stabbed, slashed and shot in a bloody primitive orgy.

Those who escaped the flames rushed out of their burning huts into a ring of tribesmen waving long-bladed, razor-sharp bush knives and hatchets.

Almost all were hacked to pieces immediately.

Women and children, too, who ran from the fire which swept up the tinder-dry dwellings, were ripped open by the terrorists.

A few feigned death and managed to dash to safety in the nearby pine woods.

Some of the Mau Mau gangs were estimated to have numbered between 300 and 500 men.

Those killed included Chief Luka. He was slashed to death together with his three wives.

Pregnant women were disemboweled in front of their children, who were then also hacked to pieces.

Use Axes, Knives and Swords

This was the Mau-Mau tactics:

They knew their intended victims' huts were bolted and barred, so they set fire to the huts.

When the tribesmen rushed out to escape the flames, they were attacked with axes, pangs (hacking knives) and short swords.

Many of the Kikuyus, unable to escape the flames, were burned to death in their huts.

One of the intended victims was Chief Makeni. However, he fought off the Mau Maus and shot one of them dead.

The Mau Maus are pledged to drive the white man from the British colony of Kenya.

It was the biggest single outrage in the strife-torn colony since the dread secret Mau Mau society started its terror campaign last fall to drive out the white man. There are about 30,000 whites and 5,000,000 natives in Kenya.

Nearly 300 persons, most of them Africans who refused to join the Mau Mau, have been killed in the last year by the fanatic terrorists.

Thousands of natives have been detained or moved in the anti-Mau Mau campaign since the government declared an emergency through Kenya last October. In addition to killing their native opponents and isolated white farmers, the terrorists have maimed cattle and destroyed buildings and property.

Liberals Kill Winch Hopes For Power

MLAs to Hurry Home to Report House Actions on B.C. Hustings

The six-man Liberal bloc in the B.C. Legislature is meeting this afternoon to approve an announcement stating it definitely will not support the CCF in its bid to form a government.

The statement, the first official pronouncement on this phase of Liberal policy since the Social Credit government defeat, will end CCF Leader Harold Winch's hopes of getting the premiership.

Without support of the Liberals, who hold the balance of power, he cannot obtain the necessary majority.

A Liberal spokesman said:

"We will not support the CCF in its attempt to form a government. Socialism is contrary to our principles. We've been fighting it for 20 years."

"The people obviously don't want socialism in B.C. because 70 per cent of them voted against it in the last election.

By GORDON FORBES, Times Legislative Reporter

British Columbia's 46 MLA's will head for the hustings this week-end to take their case to the people after the defeat of Premier W. A. C. Bennett's Social Credit government and the collapse of the first session of the short-lived 23rd Legislature.

The House, in two short sittings Thursday, passed 55 pieces of "house-sweeping legislation" and voted $94,000,000 to carry on the affairs of the province until an election can be held and another session called in the fall. (See story, page 5.)

The interim supply bill is enough to cover the first six months of the fiscal year, starting April 1, so that the new Legislature will have to meet early in September, if not before.

The supply bill and the non-contentious bills were cleared through without debate Thursday, ready for the assent of Lieutenant-Governor Clarence Wallace at prorogation this afternoon at 3.30.

After that it will be a mere formality early next week for Premier Bennett to go to Government House for the lieutenant-governor's signature on an order dissolving the eight-months-old Legislature and the fixing of an election date, which is expected to be June 8 or 9.

Opposition Leader Harold Winch will be called into consultation by the lieutenant-governor as a matter of form when the dissolution order is put before him. Although Winch has offered to form a government in Bennett's place, he has already technically accepted that this is impossible by agreeing to the compromise plan on legislation and prorogation of the House.

Had he intended to pursue the question any further, political observers pointed out, he would not have agreed to the prorogation formula and would have sought the right to ask for a vote of confidence in the Legislature.

Alternative Vote System Stays

In the coming election the much-discussed alternative voting system will be used as it was in the June 12 election last year.

Once again three weeks will expire between the day of voting and the final counting of alternative votes, so that, if June 8 is chosen for the election day, it will be near the end of June before the final outcome is known. The three weeks lapse is required so absentee votes can be mailed to their own ridings.

The coming election also will be on the same representation basis as last year's. Plans for redistribution of the House were shelved in the abortive session.

Looking back over the session which started February 3 and was one of the strangest in B.C.'s history, it was clear that Premier Bennett, in defeat, achieved tactical victory he had

(Continued on Page 3)

CANADA-WIDE TV MATTER OF MONTHS

OTTAWA (BUP)—An east-to-west television network will be in operation in Canada "quite soon."

A. D. Dunton, the chairman of the Canadian Broadcasting Corporation board of governors, made the statement in Ottawa. Dunton spoke at a public meeting called to hear representations on applications by private interests for television broadcasting licenses.

Dunton indicated that by "quite soon" he had in mind a matter of months.

The CBC board chairman added that there would be a brief interval during which the Quebec and Ontario fields would be served by a kinescope relay.

SEX SADIST MAY HAVE KILLED FIVE

House of Death May Hide Fate Of London Girl

LONDON (CP) — Police today searched for a 21-year-old girl who may have been the fifth victim of the Notting Hill sex killer.

While Scotland Yard intensified the hunt for the sadist who hid the strangled corpses of four women in a grubby West End flat, detectives were seeking Margaret Boyle, missing from her home for six weeks.

She lived only a short distance from the house in a squalid street where four bodies were found this week under the floor boards and in a sealed-up closet.

MAY STRIKE AGAIN

A general warning was issued that the killer may strike again at any time.

Doctors who examined the bodies said the victims had been subjected to "uncontrollable outbursts of passion" by the slayer.

Scotland Yard detectives described their quarry as a middle-aged man of abnormal sex tendencies who practiced sadism of "a peculiar type."

The last of the four bodies was identified Thursday as that of Mrs. Ethel Christie, 45, last seen by neighbors just before Christmas. She lived in the murder flat for nearly 20 years with her 55-year-old husband, John, a trucking clerk.

Mrs. Christie's body was found Wednesday buried under the floorboard of the apartment dining room.

JAMMED IN NICHE

The day before, a prospective Jamaican tenant of the flat had brought to light the partly-clothed bodies of three girls, jammed into a pantry niche walled up by several thicknesses of wallpaper.

The four women had been dead for periods ranging from five weeks to three months.

A country-wide search was on for Christie but Scotland Yard would say only "it is believed he may be able to help police in their inquiries."

Skater's Famous Smile Flashes Here

To Deirdre Humphries (8) and Robin Lee (5) went the honor of escorting Barbara Ann Scott on a sight-seeing tour of the city after the skating star was officially welcomed to Victoria by Mayor Claude Harrison at noon Thursday. It is said that Barbara Ann fell in love with the city and her sight-seeing guides; it is a fact that the city—at least the portion fortunate enough to see her show at Memorial Arena Thursday evening—fell in love with the charm and talent of "Canada's Skating Sweetheart." The pup, by the way, isn't part of Barbara's act. He just likes to cuddle, and Barbara likes small doggies. (See story of Thursday's ice show, Page 23).—(Times Photo.)

Contractor May Sue School Board As City Blocks Transfer of Cash

Greater Victoria School Board may be sued for $32,000 owing on construction of Oak Bay Junior High School.

This was indicated today by the contracting firm of Luney Brothers and Hamilton Ltd., following rejection by City Council Thursday of a school board request that $75,000 be transferred from its Central Junior High School account to the Oak Bay account.

Estimate on the Oak Bay school job was $75,000 under the actual cost while estimate on the Central school project was $295,226 over the contract price.

The school board asked that the $75,000 needed for Oak Bay be taken from the Central "surplus" so that it can pay its bills.

FINANCIAL PUZZLE

City Council turned down the request because of "uncertainty of present financing of schools."

Saanich also refused to give its consent to the transfer of the funds which requires passage of a by-law.

Oak Bay has not acted yet while Esquimalt has agreed "tenatively" to the plan.

Hard feelings toward the school board on its action in the matter were apparent at the City Council meeting.

Mayor Claude Harrison commented: "The school board apparently made an error. We can't jeojardize ourselves."

City Manager Cecil Wyatt indicated the board had got itself into difficulties because it went to the provincial government on the matter first, before consulting the municipal councils.

CABINET PERMISSION

The board got permission from the provincial cabinet to transfer the funds and discovered later permission of the municipal councils was necessary.

The $32,000 owing Luney Brothers and Hamilton is not the only bill facing the school board on the Oak Bay school project.

There are architects' fees and other expenses to be met.

The bills have remained unpaid for a long period. Final payment was due early last month. The Oak Bay school has been operating since the first of the year.

NEW CROSSWORDS CONTEST STARTS TODAY ON PAGE 29

Today is the day to start on the Times' new crosswords contest and have a chance to win $25. The first puzzle in the weekly series appears on page 29. It's a fascinating game. The puzzle looks easy, but you must remember that there are often two ways to answer a definition, so think hard before you fill in the answer. Turn to page 29, read the rules and try it.

Four Royal Dukes To Guard Coffin

LONDON (CP)—Four Royal Dukes will march behind the flag-draped coffin of Queen Mary when it is borne on a gun carriage to ancient Westminster Hall Sunday for two days of lying in state before burial Tuesday.

The Dowager Queen will lie in state in the same historic building where her husband and son, Kings George V and George VI, previously lay in state.

Workmen today laid rich carpets in the shadowy stone-flagged hall.

When the coffin is brought from a royal chapel near Marlborough House, where indomitable old Queen Mary died Tuesday night, it will be followed by four of the top Dukes in England—the Duke of Edinburgh, husband of the Queen; the Duke of Windsor and the Duke of Gloucester, surviving sons of Queen Mary; and the young Duke of Kent. Missing will be the Duke of Cornwall, four-year-old son of the Queen.

Also in the cortege will be hundreds of troops, bearskin-hatted regiments, breast-plated horse-guards, and massed army bands.

At the lying in state the purple catafalque will be guarded by gentlemen at arms wearing silver breastplates and plumed helmets, and Yeoman of the Guard in Tudor costumes.

WINDSOR IN PARIS

The Duke of Windsor and the Duke of Gloucester also may stand guard at the start of the lying-in-state period. The Duke of Windsor now is in Paris but will return this week-end to take part in the services.

The Daily Sketch said today the self-exiled Duke and his American-born Duchess may quit Britain forever unless he receives an official appointment of some kind from Prime Minister Churchill.

The Conservative Sketch was the second British newspaper in two days to raise the question of the former King's future in the light of the death of his mother, Queen Mary.

Retail Gas Prices Under Investigation

VANCOUVER (CP) — Directors of the B.C. Automobile Association protested a two-cent gasoline-price increase at a meeting here Wednesday.

Association chairman Harry Duker said the price rise was a "disgrace" and said directors should "commend gas companies which did not raise prices and condemn those which did."

Director Charles Thomson suggested a federal combines investigation to find if a "combine of gasoline companies exists here.

VANCOUVER (CP) — Two members of the Restrictive Trade Practices Commission are holding private hearings on retail gasoline prices in British Columbia.

Chairman C. Rhodes Smith, former Manitoba attorney-general, and Guy Favreau are holding the talks here.

Mr. Smith said Thursday: "We are hearing arguments on both sides—representations by the government and by any of the people or companies involved."

Preliminary inquiries on retail gasoline prices were made last year and in 1951, Mr. Smith said.

WIRE BRIEFS

Jelke Sentenced

NEW YORK (CP)—Minot Mickey Jelke, heir to an oleomargarine fortune who was convicted of inducing a number of girls to become prostitutes, was sentenced today to three to six years in prison.

Race Broadcast

TORONTO (CP) — The BBC's broadcast of the Grand National Steeplachase, British horse-racing classic, will be carried on the CBC's Trans-Canada network Saturday at 7 a.m. PST. An edited version of the Oxford-Cambridge boat race will be broadcast at 10 a.m. CST on the same network.

OL' VIC SAYS:

Ed Kenney an' his Liberal Five have played their final number, dedicated t' Harold Winch: "Baby, It's Cold Outside."

* * *

Th' savageries o' them African natives make gruesome readin'—almost as bad as th' stories comin' out o' Germany in Hitler's day.

* * *

Been wonderin' why Barbara Ann needs th' skates. She allus seems t' be floatin' just above th' ice.

RED CROSS TOTAL $58,359

Time is running out for the Red Cross fund campaign. With only a few days remaining for the March drive to reach the target of $70,500, only 82 per cent has been collected. Total at noon was $58,359. Officials say that end-of-the-month paydays and late arriving returns from rural areas here give reason to hope for over-subscription of the quota.

Pemberton Fire 'Set' Says Official

A fire investigator said today he believes a spectacular blaze that destroyed the old Pemberton home at 617 Foul Bay Road late Wednesday night was deliberately set.

"We don't think it started accidentally, but then again we can't find anyone who would want to burn it down," said Alexander McDonald, of the B.C. Fire Marshal's office, Vancouver.

Mr. McDonald said there was no insurance carried on the 60-year-old, three story home of the late Will Pemberton, which was being torn down.

The marshal's representative flew to Victoria at the request of Fire Chief Frank Briers. The two spent most of Thursday inspecting the blackened ruins to try and find the source of the fire.

Index to Inside Pages

	Page
Malan May Resign After Election	2
Reds Demand Pilot of Freedom Plane	2
U.S. Wants Germ War Confessors	3
Truman Aide Blamed for Ammunition Lack	3
House Votes $94,000,000 for Supply	5
City Blamed for Chest Failure	6
Commons Extends Emergency Powers	13
Council Approves Vending Machine Plans	12
Driver Gravely Injured in James Bay Collision	17
Victoria Major Wins OBE Award for Korea Service	17
May Day Deadline for Fishermen's Vote	17

Age of Greatness 25	Comics 22	Radio and TV 25
As We Live 18	Doctor Jordan 22	Roberts 17
Ask the Times 17	Easter Story 26	Sports 10 and 11
Bridge 24	Entertainment 23	Stott 2
Brock 4	Financial 8	Walker 10
Classified 24	Island Digest 12	Why Grow Old? 18
	Penny Saver 18	Women's 18, 19, 20

ON THE TIMES

By ART STOTT

I watched the old Pemberton home, "Mount Joy," perish in flames and I watched other watchers watching. I'm still trying to puzzle out what I saw and what I felt.

Back of any emotional reaction shared by old Foul Bay residents was an underlying sadness. You heard it expressed tritely at the fire: "Another landmark gone." You picked up the names of other old family residences mentioned with it: "How long ago since Shotbolt's went up?" Shotbolt's was a stone's throw or two away.

Stott

If you had been long enough in the district you saw in the "Mount Joy" flames a funeral pyre for an age that had seemed gracious and less hurried than today's struggle for existence. You had a sort of proprietary interest in the big old house. You felt that way even if you'd never been inside the front door. It was part of the neighborhood, a symbol of local history and tradition—and there wasn't any snobbishness in that attitude.

You recalled "Mount Joy" when family activity in the place gave it life, when it was something more than a shell of times gone by.

As a kid, you might have remembered its daffodil fields and the mistaken impression of kids that the flowers in the golden carpet were yours for the picking.

There seemed a touch of pathos in the final event that drew hundreds to the estate. Death came in springtime, and "Mount Joy," aged and failing, met it in an old bridal gown of yellow bloom.

'With the Daffodils'

Recollections stirred in you, watching the flames lick up the walls, watching the roof fall in, seeing the surrounding grounds in the light of a great torch. You were a kid again, gazing on a scene that had made real for you a Wordsworth concept, had put meaning into the lines which ran: "Then my heart with pleasure fills and dances with the daffodils."

These were background impressions, personal and secret, as you looked at the blazing house. Pushing up from the deep recesses of human consciousness and obscuring them was the savage attraction of the fire itself.

You looked at the faces around you. There was a tense strain in them, a complete absorption. Eyes glittered with a light that seemed deeper than the reflection of the flames.

Some elements of awe, wonder and a fierce fascination seemed to have welled up from times forgotten to fix expressions. For a while the veneer of civilization was a thin layer over emotions springing from a primitive source. Here was man looking at fire, the jinnee his remote forebears worshipped and feared, and feeling some of the dark currents that stirred those humans of a distant past.

Conversation was subdued, brittle. The voices of firemen yelling warnings, the orders of the chief crackling out, sounded alien.

Impulse Beyond History

For all the presence of high-powered equipment, for all the conventional externals of an audience clothed in 1953 style, something beyond history was moving the crowd, something more impelling than idle curiosity.

I'm still wondering what I saw as the home with the happy name withered to twisted, charred wood, tall chimneys and broken glass. The sentiment or sentimentality of my own regrets I understood. The fiercer impulse of fire itself remains a mystery.

Reds Demand Pilot of Freedom Plane

U.S. Already Has Promised Him Asylum

VIENNA, Austria (UP)—Radio Prague announced today Communist Czechoslovakia has demanded that the United States return the passengers and crewmen of a hijacked Czech airliner.

The Czechs also demanded return of the plane.

The demands were made in a note delivered in Prague to U.S. Ambassador George Wadsworth by Czech Deputy Foreign Minister Getruda Sekaninova, the radio said.

The escape plane, a C-47 transport, flew through the Iron Curtain Monday night and landed at Frankfurt in the American zone of Germany with 29 persons aboard. Six asked for asylum.

The Czech note said the aircraft and 25 of its occupants must be returned "immediately," including the pilot and navigator who engineered the escape. The two crewmen, who have asked for asylum along with four passengers, must be turned over for punishment, the broadcast said.

The announcement made no mention of the four passengers who asked and received asylum.

ELUDED JET PATROLS

The "freedom plane" left Prague Monday on a scheduled run to the Czech city of Brno. En route, the 24-year-old pilot, Miroslav Slovak, switched course and headed for West Germany at tree-top level to elude Communist anti-aircraft guns and trigger-happy pilots of Czech jets patroling the border.

Three other men, also in on the plot, slugged an unco-operative radio operator and ordered the co-pilot to stay in his seat. Helmut Cermak, 28-year-old former RAF navigator who had planned the escape for two years, kept in radio contact with the U.S. Rhine-Main airbase near Frankfurt until they landed.

Cermak, Slovak and four others aboard the plane were promised asylum in the west. The 23 others asked to be returned to Czechoslovakia.

Malan May Retire Even If He Wins

South African Expects to See New Premier Whichever Way April 15 Elections Turn

By ASTLEY HAWKINS

PRETORIA (Reuters)—South Africa expects to see a new prime minister come to power soon whichever way the general elections go April 15.

Dr. Daniel Francois Malan, 78, leader of the ruling Nationalist party, is considered likely to retire from office before the end of another five-year term if the country re-elects his government.

If the Nationalists are defeated at the polls, the new prime minister would be Jacobus Gideon Nel Strauss, 55, chief of the United Party.

Nationalist followers are confident of returning Malan to office. But they are not so sure that he could be expected to carry the administrative and political burdens of the country another five years.

Their guess is that Malan, with his party and policies safely returned to authority, would step down in favor of either his finance minister, Nicholas Christiaan Havenga, 70, or the Nationalists' "strong man," Johannes Gerhardus Strydom, 59, minister of lands.

Havenga, as leader of the now defunct Africaner party, helped the Nationalist party put Malan into power in the 1948 elections and could reasonably inherit the government leadership.

Strydon, leader of the Nationalist party in the important Transvaal province, would be the choice of supporters who already talk of him as "the first president" of their proposed South African republic.

Could Not Remain Patient Long

Some observers here feel Strydom's supporters could not long remain patient with the leadership of Havenga whose political career is based on firm respect for the South African constitution.

Extreme Nationalists cast doubt on the legality of parts of the constitution.

Dr. Theophilus Ebenhaezer Donges, 52, Malan's interior minister, was once considered heir presumptive to the prime minister. But his chances were dimmed by the failure of the Nationalists' plan to turn parliament into a "high court" to override "test case" decisions invalidating their legislation.

Precedence might now be given to the key figure of the last pre-election parliamentary section, the 6-foot, 7-inch justice minister, Charles Robberts Swart who has piloted through some of the most controversial legislation ever debated in the South African parliament.

Two new bills aimed at combatting native defiance of segregation laws wrote Swart's name across the world's newspapers early this year.

Rafts Save 4 as Big Plane Crashes at Sea

SAN FRANCISCO (BUP)—A four-engine California Eastern Airline DC-4 crash landed in the Pacific today but the four persons aboard escaped on life rafts. The plane went down 310 miles west of San Francisco.

For a smooth Rum Cocktail

Lamb's NAVY RUM

"A staunch old friend"

L-83-3N

This advertisement is not published or displayed by the Liquor Control Board or by the Government of British

Waterproof Shines with

10 POPULAR SHADES

For Efficient HEATING AND COOKING AND LOADS OF HOT WATER

Your Best Bet Is a GURNEY RANGE with a CYCLOS OIL-BURNER

at Our Exclusive Price of $299.50 Completely Installed

ABSOLUTELY NO EXTRAS!

C. J. McDOWELL

Plumbing and Heating Limited

Your Standard Fuel Oil Distributor in Victoria

1000 DOUGLAS STREET PHONE E 4138

Brentwood Land Owners Back New Water System

Brentwood property owners voted unanimously Thursday night for extension of the Brentwood District Waterworks Corporation to provide service for houses in the Brentwood Heights and Benvenuto Road districts.

The extension of the present system, which is fed by Elk Lake, is expected to cost in the neighborhood of $100,000. This expense will be met through issuance of bonds.

A committee consisting of Roy Tidman, Fred McIntyre, Harold Cross and Jack Page was named to plan the exact financing.

Victor Dawson presented two plans for bringing water into the new sections.

"It is obvious," he said, "by the number of new houses built over the past three years that Brentwood is going to become a future residential suburb of Victoria. It would be a wise move to build this extension with a sufficient potential supply of water to take care of future neighbors."

He said that in order to be fair to present water users, the extension would have to be a separate, self-supporting project.

At present, residents of Brentwood Heights and Benvenuto Road depend on wells and an old pipeline from Durrance Lake, which is going out of service.

Red Radio Reports Arrival of Kuznetsov

TOKYO (AP)—Peiping radio today reported the return of Premier Chou En-lai and the arrival of new Soviet ambassador Vasili Kuznetsov from Moscow. Chou led a delegation of Chinese Communists to Moscow to attend the funeral of Stalin.

100,000 Brazilian Workers Go on Strike

SAO PAULO, Brazil (AP)—About 100,000 workers went on strike in Sao Paulo state today to protest rising costs of living and clashed with non-strikers trying to enter the factories. Police quelled the disturbances and arrested several persons. Textile, metal, and shoe factories were affected by the walkout.

ARE YOU CROWDING YOUR SUIT?

Retain or Regain Your Schoolgirl Figure with MIL-KO

No need to be bulging out of your clothes, when there are any number of delicious low-calorie dishes you can whip up with MIL-KO powdered skim milk. Yes, you can actually enjoy your pet desserts, white sauces, hot biscuits, and still reduce, because only the fat and water have been removed from MIL-KO, leaving all the essential minerals, proteins and vitamins of milk.

So, whittle away a little each day. Keep your figure trim and neat the healthy MIL-KO way.

MILL ENDS

See Us for Your Roofing or Stucco Requirements

2-Ply, 3-Ply and Mineral Colored and Stucco Base Felt

Insulated Siding in Lincoln Green, Rustic Brown, Greystone, Foam Green

We Can Supply Your Needs Priced to Sell

COME AND BROWSE ALWAYS SOMETHING DIFFERENT

CAPITAL IRON and METALS Ltd.

1824-1832 Store Street G 2434 G 8441

Here's Your Proof—

There's None So New As Nash In 1953!

Styled by Pinin Farina, world's foremost custom car designer, the new Nash Airflytes have introduced the continental trend to America.

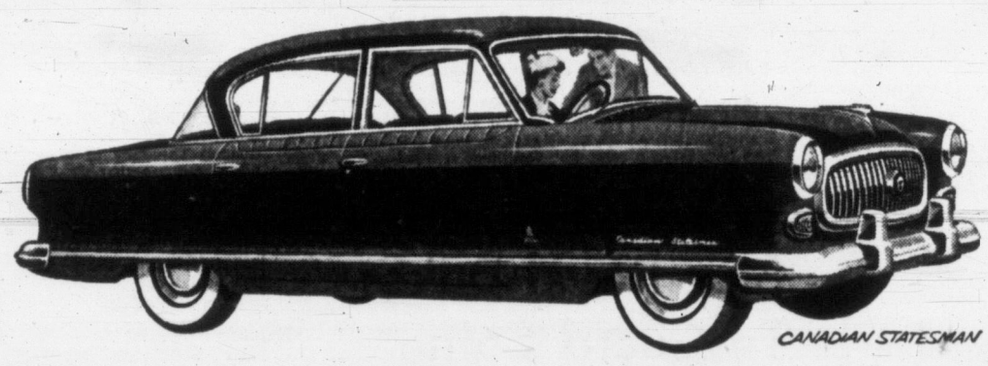

NEW CONTINENTAL STYLING! NEW POWERFUL ENGINE! NEW LUXURY INSIDE AND OUT!

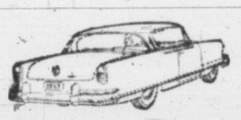

CONTINENTAL STYLING! Functional design of Pinin Farina styling means more interior roominess, more all-round luxury, more driving pleasure than in any other car built in Canada today.

AIRFLYTE CONSTRUCTION! Only Nash builds cars with the double rigidity of Airflyte Construction for greater strength, long, rattle-free life and higher resale value.

ROOM AND VISION GALORE! Here are the widest seats, front and rear, of any car. With the widest windshield and rear window, you enjoy the best eye-level visibility.

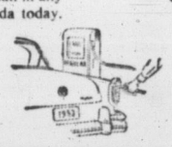

NEW POWERFLYTE ENGINE! Brand new Duoflo carburetor and other improvements bring you 22% greater "passing" acceleration and amazing gasoline economy. In the Ambassador, you may choose from two great new powerplants—"Le Mans" Dual Jetfire Engine and the Super Jetfire Engine.

RECLINING SEATS AND TWIN BEDS! No other car in the world has them! Nash Airliner Reclining Seats adjust to five comfortable positions at the flick of a lever . . . can even become spacious Twin Beds in seconds!

1902 1953

Nash Airflytes

THE CANADIAN STATESMAN

THE CANADIAN RAMBLER

THE AMBASSADOR

Nash Motors of Canada Limited, Toronto, Canada

NOW ON DISPLAY! SEE YOUR NEARBY Nash DEALER

VICTORIA SUPER SERVICE LIMITED

1400 BLANSHARD STREET PHONE E 1155

MACDONALD'S

EASTER SPECIALS

FREE! STEP STOOL

Value $24.50

With Your Purchase of Any "ROYAL CREST" CHROME SUITE

Tables have acid, heat and stain-resistant tops. Extra solid legs. Chairs are well padded for years of comfort.

Five-Piece Suites priced from $109.50

PAY ONLY $10 DOWN — $2.50 A WEEK!

FREE! TABLE MODEL RADIO

VALUES TO $40.00

WITH YOUR PURCHASE OF A BEAUTIFUL "FLEETWOOD" COMBINATION

- Long and short wave
- Three-speed record changer
- 12-inch speaker

Regular $319.50

EASTER SPECIAL $299.50

And Your Table Model Radio Free

PAY ONLY $10.00 DOWN!

FREE! 9.0 x 12.0 CARPET

WITH YOUR PURCHASE OF A NEW

Two or Three-Piece CHESTERFIELD SUITE

4 Groups to choose from: $269.50, $279.50, $289.50, $299.50 in all styles, colors and coverings

And a 9.0x12.0 Carpet Free!

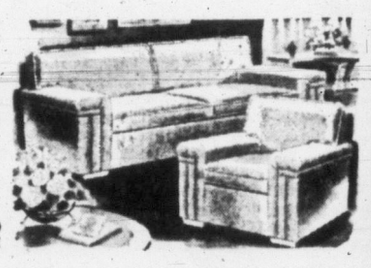

PAY ONLY $10.00 DOWN!

FREE! BEAUTIFUL HEAVY QUILTED COMFORTER

Values to $20.00

with your purchase of a "Super-Health-Rest" SPRING-FILLED MATTRESS

The Mattress Everybody is Talking About

PAY ONLY $59.50

$5.00 Down Delivers

HURRY! THESE EASTER SPECIALS GOOD FOR A LIMITED TIME ONLY

STEAM IRONS $1.00 Down! $1.00 a Week!

ALWAYS E-Z-E TERMS

MACDONALD'S

716 YATES STREET PHONE E 1171

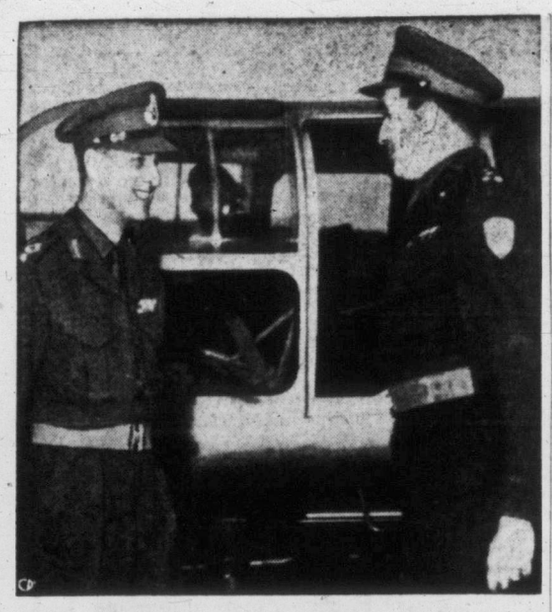

Duke With Canadians

The Duke of Edinburgh (left), chats with Brig. J. E. C. Pangman, commander of the 27th Canadian Infantry Brigade at Hannover, Germany. The Duke, wearing the uniform of a field marshal in the British Army, visited the Canadian troops. He landed and took off in the helicopter shown in the background. (CP from National Defense.)

LIBERALS KILL CCF HOPE

(Continued from Page 1)

been seeking ever since the House opened.

Ever since he took over the minority government reins last August, Mr. Bennett has indicated he wanted another election so that a clear-cut answer from the voters could be obtained.

After weeks of taunting the opposition parties he finally achieved it Tuesday night when a major government bill was defeated 28 to 17.

The defeat, the first on the floor of a B.C. Legislature since 1903, came on the Rolston Formula on school financing when the six-man Liberal bloc, which held the balance of power, threw its vote against the government for the first time.

The Liberals were opposed to the Rolston Formula because, they said, it was only good on a short-term basis. In a few years, they contend, the plan would plunge municipalities into unprecedented financial difficulties.

Premier Bennett had promised before the House met it would be an "unusual session." He was dead right.

The first unusual aspect came early in the session when none of the government back-benchers spoke in the Throne Speech debate. And Premier Bennett broke recent custom by not making a policy speech.

Throughout the session the government benches hurled challenges at the opposition to defeat them. They felt they were riding the crest of a popularity wave and the sooner the election the better.

But the session soon settled down to a "talkfest" and little actual business was accomplished. Night sitting after night sitting was called by Premier Bennett as he tried to speed up progress.

The Socreds made news when they brought down a "no-borrowing' hold the line" budget. For the first time in years the provincial budget had been held to a previous year's total.

Not long after the government gained favor on its budget, it was forced to rebuke one of its back-benchers, J. A. Reid, Salmon Arm, when he launched a vicious attack on the province's education system.

The speech-making dragged on, the estimates were considered and the tension started to build up.

The word was out that the Liberal bloc had taken enough "taunts, jibes and sneers" from the Socreds, and they might vote against the government's pet Rolston Formula.

This happened Tuesday night at 11.25 p.m. British Columbians woke up Wednsday morning to find themselves in the midst of a major political crisis.

Now, the politicians are preparing for what will be the hardest fought election in the recent history of B.C.

The election campaign will swing into high gear in about one month.

The Socreds plan a short, sharp campaign the kind that carried them to power last summer.

The big fight between the Socreds and the CCF, but a wary eye will be kept on the Liberals who hope to regain their lost presige.

Premier Bennett will centre his campaign around the cry that the opposition parties would not give the Socreds a chance to govern.

He will say, in effect: "We had a new liquor system ready for B.C. We proposed a new school financing system which would have given the municipalities more help. We planned to get more revenue from natural resources. They wouldn't let us do all this. Put us back in government and we'll do it."

The opposition parties will tell the electors the Socreds deliberately sought defeat because they wouldn't face up to their responsibilities.

"They were in a mess, and the only way they could get out of it was to get themselves thrown out of office," they will charge.

Truman Aide Blamed for Ammo Lack

Army Heads Tell Tale on Inquiry Eve

WASHINGTON (AP) — The Van Fleet-defense department dispute over ammunition shortages and conduct of the Korean war today threatened to erupt into a bitter controversy reaching all the way up to the policy makers of the Truman administration.

The authoritative story from several military sources is that:

1. Former Defense Secretary Robert A. Lovett was prodded by army chiefs for almost a year before he ordered all-out ammunition production last November.

2. The joint chiefs of staff at the state department's request instructed Gen. James A. Van Fleet in May, 1951, to launch no general offensive into North Korea without clearance from the joint chiefs. Van Fleet has said he was stopped by orders.

3. The army tailored its combat effort in Korea to conform to diplomatic decisions.

4. No records have been found at the defense department to support Van Fleet's statement he was "crying to turn me loose" to destroy the enemy in June, 1951.

5. Ammunition stocks in the Far East have now reached the point where Gen. Mark W. Clark's Far Eastern command is trimming orders on future deliveries.

6. The army is over-producing some ammunition items and would like to cut back production.

These reports from high officers came as a Senate armed services sub-committee prepared to open a public inquiry next Wednesday into Van Fleet's claims that the U.S. 8th Army was at times critically short of ammunition during all the 22 months he commanded it in Korea.

F. O. E.

Notice to all members of the Fraternal Order of Eagles, Victoria Aerie No. 12. Election of officers for the next term will be held at the next regular meeting Wednesday, April 1, 1953.

STUDENTS' CORONATION TRIP FUND NOW $1,182

A fund to send two Greater Victoria High School students to the Coronation June 2, now stands at $1,182, J. F. K. English, fund chairman announced today.

An appeal was sent out Thursday to all school pupils in Greater Victoria for donations of five and 10 cents each—five for grade-school pupils and 10 for high school.

ENEMY CHALLENGED

U.S. Wants Germ War 'Confessors'

UNITED NATIONS, N.Y. (AP).—The United States today challenged Red China and North Korea to send all American military personnel who have allegedly confessed to waging germ warfare to a neutral area for United Nations questioning.

Opening a campaign to counter Red charges that the U.S. is guilty of bacteriological warfare, U.S. delegate Ernest Gross accused the Communists of using "extorted confessions" and proposed that those from whom they had been obtained be sent to countries which did not support UN action in Korea.

After a period of "rest and recuperation," he said, those men would be questioned by an impartial UN commission to verify or deny the statements they allegedly made while Red prisoners.

The commission would be established under a resolution which Gross submitted to the six-nation political committe. It would be made up a five countries to be selected by the general assembly. The resolution called on the Reds to permit the commission to travel freely in the mainland of China and both North and South Korea.

The resolution was sponsored by the 16 UN members, including Canada, who have troops in Korea.

The U.S. submitted this draft just after the committee turned down—15 in favor to 40 against with five abstentions—an Asian-backed Soviet demand that representatives of Communist China and North Korea be invited here to repeat their charges.

U.S. Marines Regain Korea Vegas Outpost

SEOUL (AP)—U.S. marines tonight regained outpost Vegas from Chinese Reds who 24 hours earlier had wiped out all marines there in a surprise smash.

The Americans recaptured the western front outpost after 16 hours of costly hand-to-hand trench fighting.

A regimental commander said the Chinese killed or captured every marine in small holding forces on Vegas and nearby Reno outpost when 3,500 Reds seized the position in a surprise night attack. The number of marine casualties was not disclosed.

The marines opened their first counter-attack on Vegas at noon but were beaten back. The victorious attack began at 6 p.m., under cover of withering rocket and tank fire.

There was no estimate of Chinese casualties, but the figure was high.

ASKS ARREST

Lady Astor's Acid Tongue Irks Editor

WASHINGTON (AP) — A Wisconsin editor has demanded the arrest of Lady Astor for her "too bad it isn't poison" crack about a drink sipped by Senator Joseph McCarthy (Rep. Wis.)—and she whooped with delight at the idea.

"They wouldn't have to serve a warrant on me," she told a reporter. "I'd go to get it, I'd fetch it."

Noted for her acid wit, Lady Astor made the gibe about McCarthy when she observed him quaffing a drink at a party given by Senator and Mrs. Robert Taft (Rep. O.) Wednesday night in honor of President and Mrs. Eisenhower. She said of McCarthy: "While the world rocks, he talks."

The call for her arrest came from John Chapple, editor of the Ashland, Wis., Daily Press, who fired a telegram to U.S. Attorney Charles M. Irelan here and sent a copy to The Associated Press.

HOW HOT IS RED SPOT?
See Island's Largest Dealer Ad on Page 26

KING'S Shoes Ltd.
710 Yates Next to Birks
Buy a Good Shoe and have it Look Good Twice as Long!

Black, Blue, Wine or Brown Suede Black or Wine Calf ELASTICIZED $16.95
King's Shoes for
• extra QUALITY
• extra COMFORT
• perfect FIT

Slater Shoes for MEN and WOMEN
Banker's Last $18.95

CLASSIFIED ADS Don't COST—They PAY

Just say "CHARGE IT" at Victoria's Leading Fashion Centre The Plume Shop
EASTER COATS
$24.95 and up
Coats you'll love . . . endowed with luxurious comfort and exceptional wearability, in styles of the moment . . . some long, some short. Glorious colors.
Plume Shop Ltd.
1740 Douglas Street Phone Empire 5621

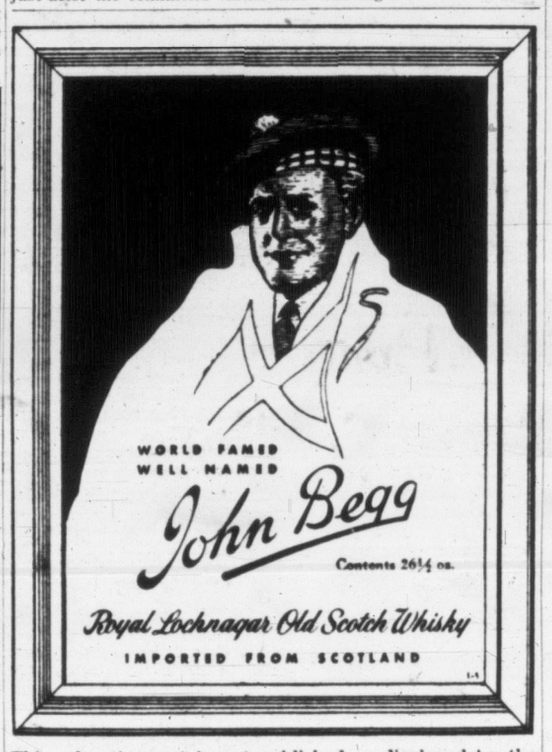

This advertisement is not published or displayed by the Liquor Control Board or by the Government of British Columbia.

SPRING
CALLS OUT THE NAVY

The popular Navy in these smart new dresses is especially right for Spring and Easter. In crepes and taffetas, the new Givrette and pure silk Honans . . . they're presented in one and two-piece styles, some with contrasting cuff and yoke, others with fascinating detail in pocket, button and trim. Make it Navy this spring . . . and use Mallek's Budget Plan at prices that spell true value.
From $19.95
Mallek's
1212 DOUGLAS

ANNE KIMBELL appearing in "WAGONS WEST" a Monogram Picture Color by Cinecolor
Hollywood BREAD
NO FATS ADDED
Women, today, know that over-weight shortens the glamor of youth. Slenderness can be yours thru proper dieting. If you're counting calories . . . be sure with slim-ly sliced Hollywood Bread. No fats are added . . . no shortening is used and delicious Hollywood Bread has about 44 calories per thin slice.
FREE! "Hollywood Diet and Calorie Guide" write Eleanor Day, Box 1027, Hollywood, Calif.
WESTON'S

We Aren't Exaggerating . . .
when we say this radio has three things you really want

Model 5152 LP — The "Trojan"
Available in rich hand-rubbed walnut veneer, this 5-tube standard-band radio-phonograph has 3-speed record changer with all controls conveniently located in front central position. Large 10" full-range speaker gives excellent tonal reproduction for both radio and recorded programs. Styling is distinctive modern conventional to harmonize with any scheme.
If you buy a radio for tone, look no further. For Sparton tone . . . recognized for over a quarter of a century as "Radio's Richest Voice" . . . brings you a depth and height of tone values that will give you full appreciation of your favourite artists through both radio reception and record reproduction.
If you buy a radio for styling, look no further. For Sparton has quality in every line . . . the same quality of cabinet design and finish that has placed Sparton at the top with interior decorators.
And, if it's value you're looking for, look just a little beyond the price tag and you'll see many reasons why Sparton value extends far beyond initial price . . . long-term value that can only be described by the word "quality". Sparton has consistently refused to sacrifice quality for the mere purpose of meeting price competition.
Your Sparton Dealer will be pleased to show you the new Spartons today.
SPARTON OF CANADA LIMITED • LONDON, ONTARIO
WHEN YOU BUY Sparton YOU BUY QUALITY!
13H

DISTRIBUTED BY McLENNAN, McFEELY & PRIOR LTD. 1400 GOVERNMENT STREET

Victoria Daily Times

The Home Paper

Established 1884

Published every afternoon except Sunday by The Times Publishers Limited, 2631 Douglas Street, Victoria, B.C. The Times is a member of The Canadian Press, which is exclusively entitled to the use for publication of all news dispatches credited to it or the Associated Press, and also the local news published herein. All rights to republication of special dispatches are reserved. Authorized as Second Class Mail, Post Office Department, Ottawa.

STUART KEATE, Publisher — BRUCE HUTCHISON, Editor

Buttle Over the Dam

FOLLOWING RECEIPT OF THE Legislature's special committee report on Buttle Lake, Premier Bennett has announced that the damming of Buttle will proceed. That brings an air of finality to the contest between the B.C. Power Commission and conservationists who have taken opposing sides on the question. The decision will apparently stand in spite of the government's defeat.

The strict qualifications recommended by the committee to reduce the injury damming will inflict on scenic resources will not, of course, preserve the aesthetic values of the lake as it now exists. Some sacrifices are inevitable.

But the restrictions suggested by the committee should carry as much weight as the recommendation to dam.

Conservationists, having lost a battle, have not, however, lost a crusade. Their cause is stronger than ever as a result of the campaign they conducted. The public is informed on conservation as it has probably never been informed before in this part of the world.

The people of British Columbia now know that immensely rich as the province is in natural beauty, its scenic wealth is not illimitable. They recognize the fact that, having yielded one great attraction, they cannot expect to turn around and stumble on another just as good.

And they have also learned, in part through the Buttle controversy, that the presumed security of their parks is not as great as might have been expected. Strathcona Park, harboring part of Buttle, was created by the Legislature, ostensibly for all time. Buttle is now to become a reservoir for hydro-electric purposes. Its position as a parks asset is deemed secondary.

Similarly, the lakeland of Tweedsmuir, the jewels of that wilderness reserve once believed protected for recreational use in perpetuity, has been seriously disturbed for a like purpose.

Surely the results in these cases justify a stronger parks act, not necessarily to prevent essential projects of this type, but to add weight to the opinion of parks experts.

Neither conservationists nor the public can expect to withhold every desirable parks region from industrial development. But conservationists and the public should, we submit, expect the fullest possible consideration for the protectionists' cases.

The recommendations of the legislature's committee illustrate the desire of that body to furnish protection at Buttle. Safeguards have been listed in the report far in excess of those provided in the previous agreement with the Aluminum Company of Canada.

The lesson conservationists have hammered home on Buttle is one that should be remembered by the public and future legislatures. Scenic attractions are inevitably damaged by hydro projects. When they are, every effort should be made to reduce injury to a minimum, and full recognition should be given to the loss the public sustains when an existing or potential recreational area is hurt. The Buttle Lake committee, we believe, concurred in that particular by recommending clearing and improvement of the marginal areas about the lake.

There will be widespread regret in many quarters over the decision reached on Buttle Lake. A far-seeing government of 1911 deeded Strathcona Park to the people of this province, in perpetuity. By various legal wriggles and loopholes the government has managed to upset the original act.

And so this incomparable beauty spot succumbs, in the splendid name of "progress." Having seen what "progress" has done to other lakes on this island, we view Mr. Bennett's order with misgivings and dismay.

The Too-Long Silent Partner

FROM A SOMEWHAT NONCOMmittal attitude President Eisenhower apparently has swung to a favorable view of United States participation in the St. Lawrence Seaway plan. He recently told a press conference that he would not wish to see Canada forced to embark on the project alone.

This is promising, but it does not in itself constitute an advance. President Truman for years championed the seaway plan, but was never able to get Congress to authorize American participation. It was hoped that Canada's final decision to do the job itself would spur the neighboring country to more active consideration. But the port and transportation interests in the United States which see their future menaced by the proposed ship channel have succeeded in preventing any direct move toward the desired international partnership.

The power phase of the plan, whereby the surging waters of the river would be harnessed for the benefit of populations on both sides of the boundary, has a better prospect of early success. A Canadian authority has already been set up and commencement of construction awaits only the formation of a similar authority in the neighboring states.

New York State has applied to the U.S. Federal Power Commission for authorization to proceed with the plan. It would seem a logical body for this purpose, since the power need of the state is acute. However a private application is also receiving minute attention from the Commission, although its chances of acceptance appear small. This scrupulous study has delayed the Commission's decision.

It is hoped that the President's influence may be more efficacious in this direction than in the long process of persuading Congress. Much valuable time has already been lost. There can be little excuse for further temporizing.

Barbara Came Home

FIVE YEARS AND TWO months ago, Canada's sweetheart, Barbara Ann Scott, with the Olympic figure skating diadem newly on her blonde head and other crowns in her baggage, thought she'd like "to stay amateur." She wanted to learn to cook and her mother said her daughter had no professional aspirations.

Because of a happy change of heart, Barbara came to Victoria this week to do what she can do better than any other girl in the world. Last night's audience at the Ice Capers saw her perform on skates and came away convinced of her supremacy.

Victoria, bridging thousands of miles in actual distance, took young Miss Scott to its heart years ago. It was a love affair that began even before first sight. The affection has grown over the years—affection and appreciation.

As a goodwill ambassador, as an example of the graceful heights to which young Canadians can rise, she has served this country well.

She "came home," in her own words, when she returned to Canada from U.S. exhibitions to make her appearance here. Victoria is happy she feels that way. It makes the welcome all the more sincere.

Striking a Pose

NO RESPONSIBLE PERSON IN the free world will venture the opinion that the world is perfect in any way. But although much remains to be done, and is being done, to improve economic and sociological conditions, western labor standards are so much superior to those achieved in Russia that any commiseration from that country is superfluous to the point of humor.

Each year the United Nations Economic Commission for Europe hears a sad tale from Soviet spokesmen regarding the plight of workers in western Europe. With an apparently blind eye to conditions in their own land the Muscovites charge democracy with fostering this and that injustice, this and that hardship.

This year the Russian representatives received a reply that must silence them at least for a time. A Briton and a Frenchman pointed out to them the low state of trade unionism in Russia, where a strike is unthinkable and even a wage agitation is subversive. They reminded the Reds of the level of real wages in the Soviet, of the oppressive income levies made by the state, of the lack of consumer goods, which have been sacrificed for armaments, of the tens of thousands of slave workers who receive only subsistence rations for their long hours of toil.

In the light of such a comparison it is fair to ask why the Soviets should weep tears of sorrow for the western worker. One is forced to the conclusion that the exhibition of sympathy is not for the people to whom it is ostensibly directed but for the benefit of the less fortunate workers in the Soviet homeland who by such means are encouraged to think more highly of their own lot. Fewer condolences and more emulation are in order.

Continued Story

Chips

DAVID BROCK

THE other day the CBC phoned and asked, out of the blue, what I thought about the status of women. As it turned out later, they wanted me to take part in a little debate, arising out of the recent storm in the Ottawa Citizen about whether Canadian men spoil their wives or not. But as I didn't know what their question was leading up to, all I could reply at the moment was: "The status of women? If you mean what position they find themselves in now . . . well, I'd say they were in a good position to score." A flippant remark, no doubt. Yet with something in it. I find meaning in quite a few of my impetuous sayings, if only I dig for it.

Brock

Incidentally, women have scored a great deal recently, by all four ways of scoring . . . tries (touchdowns to non-rugger players), conversions, penalty kicks, and dropped goals. And by all the methods which lead to scoring, including dirty work among the forwards, fast work among the three-quarters (for the old run-around), and bribing the referee. And of course, the other team is completely out of training by now.

REPETITION

TALKING of the CBC, one of its employees was glancing over a script (you can hear it tonight at 10.15, if you like), and he stopped at a little anecdote I was using to illustrate some point or other, and he said "Hi, didn't you tell this story on the air about three years ago?" I cursed his accurate memory and said "Yes, I did. But it was to illustrate quite another point. And in any event, people will have forgotten it. And anyhow, supposing I took a well-known example from history or fiction to use as an illustration, people wouldn't complain about repetition, lack of freshness, and so on. So why not repeat an illustration from my own life rather than from books, and one told twice instead of a thousand times? And again: doesn't the CBC hire singers to repeat songs we have heard before? A good story is often better than a bad song, and much quieter."

HE more or less subsided after this outburst. (While he was thinking it over, I asked him a riddle. When does a new hit become stale? The answer is: never, because if you play it enough it becomes an old favorite.) He agreed to let me tell the story once every three years, if I needed it in my business. But he threw a scare into me. He said "You say people will have forgotten it. Probably not . . . it has a certain vividness, in an unpleasant way. But look here . . . what if they recall it just well enough to imagine somebody else told it, and now think you are attributing somebody else's experiences to yourself? Laugh that off." I can't.

THE fear of repetition can be quite a morbid one, I fancy. Music depends a great deal on repetition. Poetry depends on it in at least five ways I can think of offhand . . . no, six. Metre, rhyme, alliteration, the recurrence of whole words (Milton was good at this), parallels (simile, metaphor), and the duplication of the reader's own feeling and experience in ideas, emotions, scenes, etc. I had an uncle who told the same stories over and over again, and this drove his wife ever so slightly wild from time to time. It seems to me she ignored three important factors: the stories were good enough to stand a great deal of retelling; we had not heard them so often as she had; and they were highly typical (in a most complimentary and interesting way, not a dull one) of the teller himself, who was one of the sweetest characters ever born. He and the stories were part of each other.

TEN years after his death, I never think of one of the stories without thinking with pleasure of him also. And I never think of him without recalling one or two of the stories. Either of these twin experiences warms me considerably. Quite apart from the virtue of the stories, I mean, though they have plenty of that. They are far more a personal legacy than if he had left me his watch or even his portrait.

In my own very small way, and concerning my very slight and unsubstantial connection with you, my hearties, I hope that when I am dead, you will say "Old Brocky? Why, he was the chap who used to tell that story. . ." Or sing that song, or repeat that verse. Used to as a habit . . . not just once. You'll remember me all the more kindly, and classify me better. Of course, part of your kindliness will spring from your sudden relief at the knowledge that I'll never be able to tell that story again.

SPEAKING in a general way, I'd say that the merit or fault of any repetition depends enormously on what the stuff is that is being repeated, and who is in charge of the performance. For example, I could stand hearing the late Harry Lauder imitating a drunk every week of my life. But if my neighbor, being drunk, wants to give me an imitation of Harry Lauder imitating a drunk, once is plenty.

Social Credit Way

(Calgary Herald)

The procedure by which the changes in the liquor act were drafted is an affront to the principle of parliamentary government and an insult to the people of Alberta. No public inquiries were made. The committee, headed by the premier, existed for some time before even its existence was publicly admitted. Mr. Manning refuses to say, or to permit any other member of the committee to say, what information was sought for the committee's guidance, what representations were made or what conclusions the commitee reached. The difference between what the committee recommended and what changes were actually incorporated in the bill now presented to the Legislature were clearly highly embarrassing to the government, since the most stringent secrecy is being observed regarding the contents of the report.

Bridge : : : : : : : : : : : BY H. T. WEBSTER

From Our Files

March 27, 1893 — The Wanderers Cycling Club met and decided to make its annual Good Friday run to the Prairie Tavern at Saanich and back.

March 27, 1913 — The war that was constantly threatening Europe would never come, said David Starr Jordan, M.D., Ph.D. of Stanford University. He quoted figures to prove its impossibility.

March 27, 1933 — Liberal Leader T. D. Pattullo rejected an offer to join in a coalition government under the leadership of Conservative Premier J. S. Tolmie.

As Our Readers See It

YOU'RE WELCOME

At our recent annual meeting it was unanimously agreed that a special letter of thanks should be sent to The Times for the help and co-operation given to our association during the past year.

We are indeed grateful for the assistance you have given and trust that we may continue to have your help in the days ahead.

With very many thanks to all concerned.

M. MacDOUGALL,
President, The Canadian Girl Guides Association, Greater Victoria Division.

OPEN LETTER

It would be very much appreciated if the following item could be given space in your daily newspaper, please:

"An open letter to residents of Sooke, Milne's Landing, Saseenos, North Sooke, Otter Point, Muir Creek, Shirley and Jordan River.

Dear Friends:

On behalf of the new board of directors of the Sooke Harbor Cemetery I would like to take this opportunity of thanking all those who have already responded to our appeal for public contributions, and for the encouragement extended to this board in their effort to improve the cemetery in Saseenos.

To date the sum of $231.28 has been handed in to the collection centres, and the work of clearing a portion of the property will be commenced in the very near future.

G. A. DeROCHIE,
Secretary-Treasurer, Sooke Harbor Cemetery Board.

LEGEND?

The fact that the Bishop of Birmingham has set an example of historical research, unseen in this hemisphere as a rule by many people, should be of interest to a few in Victoria, a city of learning.

Discussing "The Rise of Christianity," a book found in the library, the reverend bishop has this to say of certain biblical records: "In the opinion of analytical scholars who accept modern scientific postulates, these stories are not history; they are edifying legend."

Of the many English writers, Bishop Barnes may not stand quite at the point of greatest approval in his profession. He is more of an authority than many. His sincerity cannot be questioned, nor can the sources of his information be thrown aside.

The essential nature of Christianity has grown, and will be preserved in better form by fearless utterances, coming from within small or large groups of churchmen trained to reject all proposals of change. In an age of war, we have had a Gloomy Dean, a Red Dean, and a very brave Bishop Barnes. So much the richer are all of us.

PHILIP HOLLOWAY.
Saanichton.

OUTSIDERS TOO

The question asked by "Rationalist" is superficial (March 20). So many people jump to conclusions on this subject and form a too hasty opinion. Yet, if they were really interested in arriving at the truth and gave the matter a little study, no question would arise.

Monsignor Knox is a convert, as many other priests are. There are many notables also in the field of converts; I dare say hundreds like myself, not well known at all who, in adult life have entered the Catholic Church after much reasoning and thought. Do we converts believe that out of our families we alone shall be saved? The idea is ridiculous, and one that we reject without a thought.

The people who lived before Christ came, were they consigned wholesale to Hades because they had never known the Catholic faith? What of savages and pagans? Christ did not come into the world to condemn these, but to save them, and this is the work of the church today. Non-catholics are not condemned by the church, and if they are sincere, believing that theirs is the true religion, are assure of salvation by Christ's own words: "For God so loved the world that He gave His only Begotten Son, that whosoever believeth in Him shall have everlasting life."

However, the church does teach this, that those who know that the Catholic Church is the one establised by Jesus Christ, yet wilfully turn against it and against God, are in danger of damnation, but even here, the church leaves the judgment to God (and that's contrary to what some people think!).

Well, the rest of my family are Protestant, but if I'm fortunate enough to land in Heaven I think I shall be meeting them there also.

"MRS. GRUNDY."

A Title in View?

May I suggest that there could be no more propitious time than Coronation year for the government of Canada to repudiate the late Mackenzie King's dislike for the British system of titular incentive and reward for outstanding citizenship.

Surely Canada has by now outgrown the inferiority complex which led us to spurn the honors which our gracious sovereign is pleased to bestow on deserving men and women in other parts of the Commonwealth.

Since common sense and history both lend authority to the idea that man is a vain animal, needing incentive to evoke his best efforts, it would seem only practical that Canada make full use of one of the best such systems ever devised.

Many unworthy aspects of Canadian life and character are charged against the example of our friends to the south of the international border. One of the worst, I submit, is acceptance of material wealth as a criterion of individual worth and social standing.

With all its defects (and there are some) the British titular system does extend recognition to men in all walks of life, many of them in modest circumstances because they have given of their substance in their service to a good cause.

Even Russia, with her Stakhanovite workers, recognizes that individual effort deserves reward.

The point could be labored at length, but it must be self-evident that a return of the full titular system to Canada could result in a happy Coronation year spate of honors which would give recognition to many deserving citizens and at the same time restore a cherished tie with the motherland.

"CANADIAN BY ADOPTION."

To Meet or Not to Meet?

BY JOSEPH AND STEWART ALSOP, From Washington

A NEW approach to the Kremlin, to seek a Korean settlement and for other purposes, is being actively debated at the highest levels of the Eisenhower administration.

Joseph

The debate started in the turmoil following the death of Stalin. The change of regime in Moscow caused an almost unprecedented stir here in Washington. Intelligence and other experts were dragged from their week-end pleasures. Ad hoc committees were appointed all over the place. The general view was that Stalin's death presented a great opportunity, because of the inevitable uncertainty and confusion in Moscow. But there was little agreement on how the opportunity ought to be exploited.

According to reliable report, C. D. Jackson, President Eisenhower's psychological warfare adviser, took the lead in proposing a major, formal new approach to the Kremlin at this time.

The idea soon took several forms, ranging all the way from a plan for a meeting of President Eisenhower, Prime Minister Malenkov and Prime Minister Churchill, with the possible addition of a French representative, to a project for a full-dress note to Moscow, declaring our own peaceful intentions and testing the intentions of the Kremlin. As can be seen, these earlier forms of the scheme for a new approach to the Kremlin had more than a tinge of psychological warfare.

The aim was to achieve results if possible, by an approach made in all sincerity. But the aim was also to demonstrate the insincerity of the Kremlin's renewed peace offensive, if the American approach should be rejected or should fail in the end.

LIVELY INTEREST

The scheme is known to have awakened the lively interest of the President. Secretary of State John Foster Dulles is also said to have given it a friendly reception in the first instance. But the State Department as a whole objected strongly to the manner, if not the matter, of the proposed new approach. The formality and the publicity—both needful from the standpoint of psychological warfare—were the aspects particularly condemned.

In the view of the State Department, formal and public negotiations with the Soviet Union almost never get results, whether conducted by note, or in the U.N. forum, or at special international conferences. If the desire is to achieve a Korean settlement or other solid gains, the department argues that the quietest possible diplomatic channels are the right channels to use.

Second, the department argues that any suggestion of Soviet-American talks at this time will be the death-knell of the European army and the new status of Germany. Secretary Dulles has made "substantial progress" with the European army the prime test of Europe's good will. Even now, the French Foreign Minister, Georges Bidault, is stated to be intriguing with the followers of Gen. De-Gaulle to block the European army. The French, particularly, will drag their feet indefinitely, if they have the excuse that the status of Germany may soon be directly discussed with the Soviet Union.

Third, the department also argues that any direct overture from Eisenhower to Malenkov will be a gift from heaven to the new Soviet Prime Minister, amounting, in effect, to the highest kind of recognition of Malenkov's standing as Stalin's heir.

Stewart

While all these pros and cons are being elaborately weighed in Washington, there are numerous and very interesting signs that an American overture might be welcomed in Moscow. The famous "Hate-America" campaign was actually suspended, for the first time in months, for the ten days after Stalin's death. It has now been renewed. Meanwhile, however, the theme of co-existence is being unusually strongly stressed, as instanced by the recent and astonishing Moscow reference to the success of the war-time alliance of the United States, Britain and Russia.

MARKED for READING

CHARITY TOO?

You can't run a government solely on a business basis.

—Senator Herbert H. Lehman.

A DIFFERENCE

Economy is a distributive virtue, and consists not in saving but in selection. Parsimony requires no providence, no sagacity, no powers of combination, no comparison, no judgment.

—Edmund Burke.

INSIDE JOB

On one page I recognize a portion of an old diary of mine which mysteriously disappeared shortly after my marriage, and also scraps of letters which sound vaguely familiar. Mr. Fitzgerald seems to believe that plagiarism begins at home.

—Scott Fitzgerald's wife, commenting on her husband's "The Beautiful and the Damned."

PRAYER FOR ROYAL FAMILY LEFT TO 'COMMON SENSE' OF CLERGY

LONDON (Reuters)—A Church of England official says the church will not issue an official edict deleting Queen Mary's name from the Prayer for the Royal Family.

"As the church does not pray for people who are dead, it will be left to the common sense of the clergy," he said.

One clergyman said ministers will cross out the name in their prayer books before Sunday to keep from making a mistake.

House Votes Millions For Government Supply

$94,000,000 Interim Expenditure Approved With Unopposed Bills

In their last day of deliberations Thursday, B.C. legislators approved a $94,000,000 interim supply bill and rammed through 55 non-controversial public bills.

They also amended certain estimates which were thrown out of line when the Rolston Formula, providing an entirely new school financing system, was defeated.

All the government measures, approved Wednesday at a series of meetings of party leaders, received approval without debate from a good-humored House.

Victorians who filled the public galleries at the outset of the sitting in apparent anticipation of more fireworks were disappointed and soon went home.

The government's supply bill permits the expenditure of half the aggregate of the 1953-54 estimates, but allows more latitude in such items as forest protection, road building and construction of public buildings—work which will be carried out mostly in the next few months.

This money will enable the business of the province to continue unretarded until September 30.

Original estimates, built around the Rolston Formula, were amended by the House to revert to the old school financing plan.

Total of $28,410,372 in basic education grants to municipalities, plus $1,220,000 in supplementary grants, were pulled out of the estimates.

ALTERNATIVE FIGURED

They were replaced by $16,010,000 in education grants, and $11,500,000 to be paid municipalities from sales tax revenue to assist in education costs.

Under the Rolston Formula the government would have kept this sales tax revenue.

Thus payments to municipalities under the Rolston Formula would have been $29,630,372, compared to $27,510,000 under the old plan.

But the Legislature did approve one Rolston Formula proposal. It was lifted out of its original bill and made a separate one.

All parties agreed that a new method of financing construction of schools, proposed in the formula, was good and should be enacted.

The plan provides that school boards, instead of municipalities, issue debentures when borrowing for new schools.

PROVINCIAL GUARANTEE

The government previously contributed 50 per cent of the cost of such projects by cash payments. Now, school boards will issue debentures for the total cost of the project and the government will share on a 50-50 basis in the annual charges for interest and principal repayment. The province will guarantee the loans.

The House inserted $10,000 in its amended estimates for the provincial assessment equalization board. This vote had been wiped out because the government had planned an entirely new set-up to accomplish uniformity of assessments.

But Bill 45, which provided for the new plan, never received approval, so the old board will remain.

Members also voted $210,400 to pay their own salaries.

The House galloped through readings of bills.

INTERPRETATION

Here is the effect of some of the main bills:

1. Victoria's agreement with Hallett and Carey Ltd. for sale of Ogden Point grain elevator approved.

2. Victoria's plan to smooth out debt charge payments approved.

3. Banning of use of dairy substitutes approved.

4. Garibaldi and Mount Robson Parks to be administered by parks division of forestry department instead separate boards.

5. Appointment of committee to inquire into Columbia River basin development approved.

6. Saanich Relief Act, under which Ward Six seceded to form Central Saanich, approved.

7. Incorporation of Kitimat as municipality approved.

8. Increased pensions to teachers, retired civil servants and municipal employees approved.

9. Borrowing powers of B.C. Power Commission boosted from $60,000,000 to $80,000,000.

10. Garnishee laws relaxed so that maximum order must leave a married man $120 monthly, and single person $60.

11. Vancouver's new city charter passed.

IN ABEYANCE

Here's the major legislation which was left in abeyance:

1. New 10 per cent tax on logging companies, 6 per cent increase on mining companies, and 1 per cent tax on timber leases.

2. Increased sales tax exemption on meals.

3. Plan to equalize school assessments.

4. Plan to distribute $18,000 in old B.C. police fund.

'Thin Man' Refuses To Testify

WASHINGTON (AP) — Dashiell Hammett, author of popular mystery novels ("The Thin Man" among them) and other books, refused today to testify whether he is or has been a Communist. He said "the answer might tend to incriminate me."

A Senate sub-committee, led by Senator Joseph McCarthy (Rep., Wis.), is exploring at televised public hearings allegations that the works of 75 American Communists were among the books placed on shelves of public libraries the state department operates overseas as part of the cold war effort.

Roy Cohn, general counsel of the sub-committee, told the group he has established that 300 copies of books by Hammett were used in 73 U.S. overseas information centre libraries.

WEATHER SYNOPSIS

VICTORIA SUNSHINE RECORD TO DATE, 1953—240 HOURS

SYNOPSIS: A storm centre developing off the coast of Vancouver Island is sending a circulation of cool moist air over the coastal sections of the province. Rain from this weather disturbance has spread to northern Vancouver Island with some showers as far north as the Prince Rupert area. Cloudiness has penetrated inland into the Cariboo and Kamloops region. The remainder of the interior is sunny with only brief cloudy periods. Not much change is forecast for the balance of today and Saturday.

DOMINION PUBLIC WEATHER OFFICE 9 A.M. FORECASTS

VICTORIA: Cloudy with scattered showers today and Saturday morning. A few cloudy periods Saturday afternoon and evening. Not much change in temperature. Easterly winds 15 decreasing to light this evening. Low-high Saturday at Victoria 42 and 52.

VANCOUVER CITY: Intermittent light rain today. Cloudy with showers tonight and Saturday. Not much change in temperature. Easterly winds 20, becoming light this evening. Low-high Saturday at Vancouver 42 and 52; Abbotsford 40 and 55.

GEORGIA STRAIT: Gale warning. Intermittent rain today. Cloudy with showers tonight and Saturday. Not much change in temperature. Southeast gales 30, decreasing to southerly winds 20 by mid-afternoon. Low-high Saturday at Nanaimo 42 and 52.

WEST COAST: Gale warning. Cloudy with frequent showers today and Saturday, clearing Saturday evening. Not much change in temperature. Southerly gales 35, decreasing to southerly winds 20 by mid-afternoon. Low-high Saturday at Estevan Point 38 and 48.

TEMPERATURES

	Min.	Max.	Precip
St. John's	21	39	—
Halifax	35	40	—
Montreal	40	46	.17
Toronto	39	43	.11
North Bay	34	38	.37
Port Arthur	26	48	—
Kenora	31	37	—
Winnipeg	26	36	—
Brandon	16	38	—
The Pas	21	40	—
Saskatoon	24	41	—
Prince Albert	5	42	—
North Battleford	16	39	—
Swift Current	28	39	—
Medicine Hat	32	51	—
Lethbridge	25	48	—
Calgary	25	50	—
Edmonton	26	44	—
Kimberley	23	48	—
Crescent Valley	24	51	—
Kamloops	40	53	—
Penticton	34	55	—
New Westminster	39	51	.06
Vancouver	47	55	—
VICTORIA	44	55	—
Prince Rupert	39	49	.11
Prince George	34	45	—
Port St. John	21	46	—
Seattle	39	60	—
Portland	44	59	—
Chicago	33	47	—
San Francisco	45	58	—
Los Angeles	49	65	—
Whitehorse	26	37	—
Ottawa	43	48	.52

Woodward's
Your Fashion Centre

British Imports
EXCLUSIVE WITH WOODWARD'S
CASUAL COATS

New arrivals in Casual Coats for Spring by Ledux and Leslie Raymond. Soft-textured tweeds and worsteds in many attractive styles, tailored beautifully of Britain's finest fabrics. See these now while the selections are complete. Sizes 10 to 18.

45.00 to 65.00

Washable Sharkskin Dresses

★ SIX SMART STYLES
★ COMPLETELY WASHABLE "CELANESE" SHARKSKIN
★ MISSES' AND WOMEN'S SIZES: (14 - 20) (18½ to 24½)
★ NAVY, GREY, GOLD, GREEN, AND PINK.

8.89

Woodward STORES (Victoria) LTD.
DOUGLAS AND COURTNEY — PHONE BEACON 7231
STORE HOURS: 9 A.M. TO 5 P.M. — WEDNESDAY, 1 P.M.

RAYON GOWNS
Pretty rayon gowns in dainty pastels, generously trimmed with nylon lace. Several flattering styles, with "V" and square necklines. In daffodil, rose, forget-me-not and white.
SPECIAL 1.69

NYLONS Walking Sheers. Oddments in 42 and 45-gauge nylons. Attractive neutral shades for wear with any costume. An unusual opportunity to choose quality hose at a low price.
SPECIAL, Pair 79c

ANKLE SOX
Long-wearing nylon ankle sox for smooth-fitting comfort. Elasticized cuffs. In summer bright colours of blue, yellow, pink, green and white. Sizes 9 to 11.
SPECIAL, Pair 49c

WOODCREST HOSE
Another shipment of quality nylons, fashioned in the new Coronation shades for spring. 45-gauge, 30-denier weights for practical wear.
PAIR 1.29

FOR EASTER

Chocolate Novelties
Delicious, wholesome chocolate shaped into chicks, bunnies, eggs and other Easter novelties. Most are attractively boxed 19c to 98c

Easter Cards
A selection of cards to express your wishes at Easter-time. Many beautiful imported cards are available this year. Choose while the selection is large 5c to 50c

SPECIAL SALE!
CLEARING FRIGIDAIRE REFRIGERATORS

Floor Samples!
Exceptional Trade-In Values

	List Price	Trade-In	Balance
Model D090C 2 only	519.75	150.00	369.75
Model SR60-C 4 only	249.50	35.00	214.50
Model MR86C 4 only	329.75	25.00	304.75
Model SR88C 2 only	289.50	25.00	264.50
Model DCR90 2 only	529.75	75.00	454.75

Although some are slightly scratched each unit is guaranteed by the manufacturer and by WOODWARD'S. Choose your famous FRIGIDAIRE during this special sale.

Easy Terms

TELEVISION—Wonderful to Watch Easy to Own

★ FOR THE MEN Blue Ribbon Bouts each Wednesday, Boxing from New York Fridays, Laugh with Groucho Marx, the News Caravan every night, and a wide selection of mystery shows.

★ FOR THE WOMEN Bride and Groom, Kate Smith and all those popular daytime shows for the ladies—Guiding Light, Love of Life, Search for Tomorrow, I Love Lucy, and others.

★ FOR THE CHILDREN Captain Midnight, Ding Dong School, Date with Judy, TV Teen Club, Range Rider.

And, of course, everyone likes movies, variety shows, quiz shows and other entertaining features. Grand, too, are the educational features: Newscasts, the UN today, and special events which are telecast.

ELECTROHOME 21" PICTURE
This set provides a viewing of all the above events, and many, many others. Beautiful console cabinet in mahogany, blond or walnut finish.
SEE IT TODAY!
519.50
—Home Appliances

GETTING IT AT WOODWARD'S IS YOUR BEST GUARANTEE

HOW HOT IS RED SPOT?
See Island's Largest Dealer Ad on Page 26

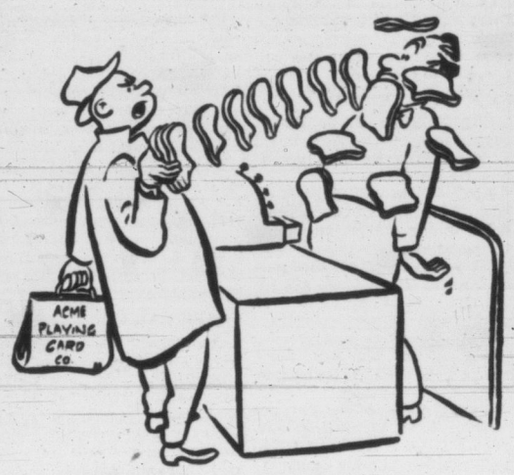

"In the future don't substitute when my son asks for McGavin's"

TOMORROW!
SEMI-ANNUAL
SALE

BIGGEST SHOE VALUES IN TOWN!

Drastic and sweeping storewide clearance in men's and women's quality shoes. Hundreds of pairs at HALF PRICE AND LESS!

LADIES! Save $2.00 to $5.00 a Pair!

Quality shoes at a big saving! Big range of styles . . . sport shoes . . . corrective shoes . . . dress shoes and casuals in suede or leather uppers. Pumps, straps and ties.
NOW $4.95 to $7.95

SPECIAL! Short Lines of LADIES' SHOES
Dress shoes and casuals, cuban and wedge heels, suede and leather! Be early for these.
VALUES TO $10.95, NOW $3.95

MEN'S SHOES
At Genuine Savings!

Quality shoes at greatly reduced prices . . . Black and brown oxfords with Goodyear welted soles in Neolite or leather. Plain and moccasin styles in Ghillie ties and strap patterns.

SAVE $2.00 TO $4.00 A PAIR!

NOW 7.95 TO 9.95

LEWIS
751 FORT STREET
Please! No Charges, Refunds or Exchanges

WOW!
Eddy's got everything

IF IT'S SIZE
★ Eddy's has it
The coat, the dress, the trim suit in your size, whatever you take, and half sizes too.

IF IT'S COLOR
★ Eddy's has it
Eddy's Colormaster . . . with a lovely range of soft shades in every hue.

IF IT'S STYLE
★ Eddy's has it
No need to look further, for you'll find the smart fashions to suit your tastes.

IF IT'S VALUE
★ Eddy's has it
You know that nowhere will you find the same quality at a lower price.

If It's a Plan-A-Count
★ It's Yours to Use
A free and easy way to pay, that carries NO EXTRAS, NO INTEREST, NO CARRYING CHARGES and six months to pay.

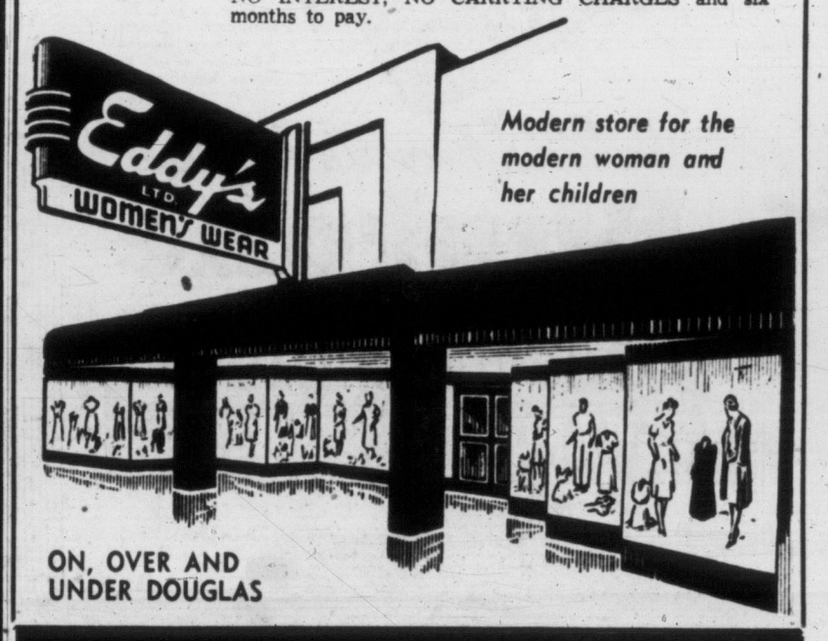

Modern store for the modern woman and her children

ON, OVER AND UNDER DOUGLAS

Council Asks Speedy Town Planning Job

In an effort to have the city's new zoning by-law and map completed "as quickly as possible," City Council Thursday asked the Town Planning Commission to keep its routine investigations to a minimum.

Ald. Don Smith urged a deadline be set at the last council meeting. The commission replied it could not set a completion date but were proceeding as quickly as possible.

Council upheld the commission's ruling which refused the Glenshiel Hotel permission to open its dining room and coffee shop to the public.

RE-ZONING NEEDED

City Solicitor A. J. Patton advised council the area would have to be re-zoned to permit the change.

Ald. Waldo Skillings said such re-zoning would be pinpoint zoning which the city is trying to avoid.

"It would mean all that part of Douglas Street could ask for re-zoning from apartment to commercial, if we re-zone for one applicant," he said.

Ald. Brent Murdoch voted against the TPC recommendation.

Council endorsed the TPC recommendation permitting owners of Wayside House, a Christian Science nursing home, to establish a nursing home in the 500 block Foul Bay Road. Wayside House wishes to move from its present location in the 400 block Vancouver Street.

Seaplane Upsets Near Comox; 2 Men Escape

COMOX, B.C. (CP)—Two Vancouver men en route to Comox on business trip escaped with only a dunking Thursday when their seaplane hit a submerged log while landing and sank.

The plane sank in shallow water and the men reached shore near this Vancouver Island community without mishap. They were identified as Dr. J. A. Porter, pilot and owner of the plane, and William Sutherland.

NATIVE POLICE

JOHANNESBURG, South Africa (CP)—The police station at Moroka township is the second in the Rand mining area to be handed over entirely to native personnel. Native police are being given complete charge of stations in certain purely native areas.

CITY BLAMED FOR CHESTS FAILURE

'Penny-Pinching' Council Claimed Endangering Community Welfare

The "penny-pinching attitude of Greater Victoria's elected representatives was criticized by Jack Barraclough, president of the Sara Spencer Foundation, at the annual meeting of the Community Chest Thursday.

Mr. Barraclough, speaking on the Community Chest's failure to raise its financial objective last fall, chided civic representatives for their lack of "support" and interest in community appeals for the needy and under-priviliged.

He blamed the elected representatives for the present public apathy towards community welfare appeals.

"Our civic rerpesentatives are not only elected to look after our finances but also to guide us in our moral way," he said.

Stating that it was the duty of civic representatives to set the example, Mr. Barraclough said he could not understand why civic representatives had turned down requests for financial aid to assist welfare and charitable institutions.

FEARS FAILURE

He warned that unless the public supported the community appeals, the Sara Foundation, the working centre of all private welfare agencies in Greater Victoria, will become "a tomb" to bury the records of charitable organizations.

The foundation could not operate indefinitely without financial support from the citizens of Greater Victoria, he said.

The serious financial problems facing the Community Chest were outlined by Ralph B. Mathews, president.

He pointed out that due to the Community Chest's failure to attain its final objective in the 1952 fall campaign, the humanitarian work and services of city welfare agencies had to be curtailed.

ANOTHER APPEAL

Despite financial difficulties, Mr. Matthews said the Community Chest will carry on and will launch another appeal for funds next fall.

"We will depend on the full co-operation and moral support of every member agency and every community-minded citizen in Greater Victoria," he said. "We can only succeed if we have public support."

The meeting re-elected Mr. Mathews as president. J. Courtney Haddock was elected vice-president and campaign manager, and Robert A. Dykes, honorary treasurer.

Directed elected: W. W. Arnott, W. E. A. Barclay, Harry R. Bleasdale, John A. Craig, Robert A. Dykes, Dr. W. A. Falk, George F. Gregory, Kenneth R. Genn, W. M. Guild, J. Courtney Haddock, Seth Halton, Dr. Laura Holland, Dr. Olga M. Jardine, Mrs. C. W. Lundy, T. A. Mitchell, Alan B. Macfarlane, A. D. McPhillips, G. Conway Parrott, R. W. Phipps and Robert Smeal.

ASTHMA QUICK RELIEF
Don't wheeze, gasp, cough, fight for breath. Take Templeton's RAZ-MAH capsules, specially made to help asthma sufferers breathe more easily and comfortably, so they work regularly and enjoy long restful nights of sleep. 65c, $1.35. 8-53

Scots Honor Queen at Big Royal Revue

A two-hour revue of dancing piping and singing will be presented at the Royal Theatre, Monday, April 13, by Victoria's Scots.

The "Scottish Revue of 1953" will feature a special salute to the Coronation, and a repeat performance of "Bonnie Prince Charlie's Return," a hit in the 1952 revue.

Champion highland dancer James L. MacKenzie of Aberdeen, Pipe Major John McLellan and Seumas McNeil, director of the School of Piping, Glasgow, will be included in the program.

Solos will be sung by Mrs. W. H. Wilson and Roberto Wood.

In addition to strathspeys, reels and flings of Scotland, the dancers will present a number of Irish jigs, and the ever-popular sailor's hornpipe.

Proceeds of the show will go to the Victoria Nursing Home Auxiliary. Advance tickets now are available from members of the auxiliary. The box office opens at Fletcher's on Monday, April 6.

The famous Battle of Trafalgar, for which a London square was named, was fought between England on the one side and France and Spain on the other.

JOHN GOUGH ROTARIANS' NEW PRESIDENT

New Rotary Club president here is John Gough, inspector for the Greater Victoria School Board. He was named Thursday to succeed William Clark.

Executive committee members elected include: J. M. Green, Dr. P. Gee-Pan Mar, T. M. Little and W. C. Courtney, who will each serve for two years.

More than 90 mission churches were built in New Mexico during the "Golden Age" of mission construction, 1620-1650, oldest being San Miguel Mission, at Santa Fe.

Straith Explains Why Liberals Voted to Smash Rolston Formula

The Rolston Formula on school financing, defeated Tuesday, would have forced Victoria's mill rate up seven mills within five years, W. T. Straith (L, Victoria), former education minister, said Thursday night.

The city, he said, would have received more money only in the first year of the formula's operation.

Here's how he explained why the six-man Liberal bloc voted against the formula and brought about Premier Bennett's Social Credit minority government's defeat:

"We had to balance a modest short-term advantage against a radical increase in Victoria's mill rate in future years under the Rolston Formula.

"The city figures would indicate that the formula would give a slight increase in grants this year, but figures obtained from the education department indicate a rapid increase in mill rate in future years due to the city being required to pay 50 per cent of the increased cost in future years.

"At present, as the Hobbs Report indicates, the province is bearing 75 per cent of education costs. With the province's share being reduced under the Rolston Formula to 50 per cent of all increased costs, figures would indicate that under that formula in three years the Victoria mill rate would have to be increased by 2½ mills.

"In four years it would have to be increased by 4½ mills, and in five years by 7 mills. The increase would be similarly accelerated from year to year thereafter."

be sure to get
DELNOR
Foremost in Frozen Foods

PROVINCE OF ALBERTA
DEPARTMENT OF HIGHWAYS

Engineers and Draughtsmen required for highway construction. Salary, plus cost-of-living bonus, commensurate with ability and experience.

Applications to be submitted to Director of Personnel, Room 107, Parliament Buildings, Edmonton, Alberta.

BEST in Coffee
Pacific Milk gives coffee a rich, creamy flavor.
Buy B.C. Products

We thought it couldn't be done ... but WE DID IT!
We wanted a change but the budget looked slim! What did we do? Recaptured the charm of our drapes by changing the wall color! The unlimited range of wonderful new colors in BAPTONE and SATIN-GLO made selection easy! We're thrilled with the results! Now from kitchen to living-room our home sings with happy colors!

Baffled by a Budget?
BAPTONE and SATIN-GLO save time, work and money! BAPTONE the wonder wallpaint, covers in one coat, has no paint odor, dries fast enough to replace furnishings right away! SATIN-GLO in High-gloss or Semi-gloss flows on easily, dries quickly to a smooth, washable surface! With BAPTONE and SATIN-GLO decorating is fun!

THREE Color-Matched Finishes!
Pick your color ... it's in the finish you want because BAPCO color-matched them! Velvety-flat BAPTONE for walls and ceilings ... SATIN-GLO in sparkling, High-gloss or mellow Semi-gloss for walls and woodwork! All colors in all three finishes match perfectly!

FOR YOU
There's Every Tint and Color Your Heart Desires
BS-7-53
In Your Favorite Paints
Baptone
SATIN-GLO BAPCO ENAMEL
SATIN-GLO BAPCO SATIN
P.S. Unlimited Colors! Free "Take-Home" Color Chips! Ask for them at Your Bapco Paint Dealer!

DAVIS MOTORS PRESENTS
★ GENERAL MOTORS LOWEST PRICED CAR

The New Vauxhall

From the ingenious hood to the spacious luggage compartment there is so much that is new in the 1953 Vauxhall. In its sleek modern styling, luxurious appointments, revolutionary "over square" motor, built-in air-conditioning unit, and host of other refinements Vauxhall today truly brings new car motoring within the reach of more Canadians. See the Vauxhall models . . . Velox 6-cylinder and Wyvern 4-cylinder . . . today at Davis Motors, check the many features previously found only in cars in the $3,000 class, and you will agree that the 1953 Vauxhall is a worthy member of the General Motors family. After a test drive you will agree, too, that Vauxhall is the one car with that big car feel . . . big car comfort, and the utmost in operating economy.

- Latest General Motors body styling . . . more head room, more leg room, and more hip room than any other car in the same price category.
- Standard 3-speed gear shift. American-size threads and fittings throughout. Vauxhall after-sales service obtainable at all Pontiac-Buick Dealers throughout Canada.
- Choice of 4 and 6-cylinder "Over Square" motors (bore greater than stroke) giving longer life and outperforming conventional motors . . . extra miles to the gallon, too (33.46 m.p.g. Wyvern 4-cyl. — 31.56 m.p.g. Velox 6-cyl. Official R.A.C. figures).
- General Motors coil spring front suspension. Hydraulic brakes on all wheels. Ingenious hood hinges from either side . . . affords complete accessability. High voltage electrical system.
- Integral constructed body. Foam rubber "Vynide" upholstery. Built-in air-conditioning unit standard equipment. Mechanical constant speed windshield wipers. Choice of many modern colors with matching interiors.

★ Both Wyvern and Velox models have similar interior appointments, full-width front seat, 56"; rear, 57"; modern styled instrument panel, press-button door handles inside and out with new type lock that locks door and window in one operation. Built-in air-conditioning unit and oil bath air-cleaner standard equipment.

4-Cylinder, 4-Door Sedan Delivered . . . Victoria
$1895
6-Cylinder, 4-Door Sedan, $2095

Davis Motors Ltd.
FORT QUADRA ST.
SHOWROOM OPEN EVENINGS
BUICK — PONTIAC — G.M.C. — THE NEW VAUXHALL

GAY EXCITING

SPRING CARNIVAL

Standard's Big Event Begins Saturday 9 a.m.

See Special DEMONSTRATIONS

SLIP-COVER MAKING

See how to select materials and how to make beautiful SLIP-COVERS.

COLOR SLIDES

Beautiful interior decorating color slides on display.

DECORATE THE EASY WAY

See how to decorate the easy way, using BAPCO PERSONALITY COLORS in your rooms.

HANDY-COOKING DEMONSTRATIONS

See handy cooking helpers in action . . . SUNBEAM EQUIPMENT demonstrated!

DRAPERY VALUES

Freshen up your home for Summer! See the Spring Specials in Drapes at Standard now . . . a most varied and complete selection of FABRICS in this price range. Solid color Textured Cloths, Pebble Cloths, Cretonnes, Bark Cloths and Linens. A wonderful array featured in our Drapery Department. 50 inches wide.

2.95 YD.

50-in. CRETONNES, Pebble Cloths and Bark Cloths in a grand assortment of designs and colorings. Ideal weight for Draperies or slip-covers.

1.89 YD.

SLIP-COVERS ONLY

Using $1.89 materials, we can slip-cover for the following prices:

2-Piece CHESTERFIELD SUITE
77.80

CHESTERFIELD ONLY
52.50

CHAIR ONLY
27.75

SELECT AND MAKE SLIP COVERS

CHESTERFIELD SUITE

$50.00 TRADE-IN SPECIAL!

Two-Piece CHESTERFIELD SUITE as illustrated . . . all-wool luxury FRIEZE COVERED, deep soft cushions, latest styles. In rose, sage-green, grey, beige or red. Reg. price $239.00. LESS TRADE-IN $50.00 ---------- **189.00**

BEDROOM SUITES

B I G, Beautiful and Budget-Wise BEDROOM SUITES. 3-PIECE MR. & MRS. SUITE in double bed, chiffonier and MR. & MRS. DRESSER. In choice of bleached mahogany, limed oak "Avoidoire." 8 only. Reg. $279.00. SPRING CARNIVAL SPECIAL ---------- **239.00**

EXTRA SPECIAL BEDROOM BUY . . . limed oak BEDROOM SUITES! Choose as 3-piece MR. & MRS. SUITE or conventional 4-piece suite. Special Spring Carnival Value at ---------- **137.88**

10% DOWN—Then LET YOUR CREDIT GET IT!

RAMBOW MATS

EXTRA SPECIAL! Only 3 per customer . . . no phone orders, please. RAMBOW MATS, 18x36 inches, in plain and mottled colors.

98c ea.

BROADLOOM

Tone-on-Tone BROADLOOM, all-wool pile, richly patterned for wall-to-wall or rugs. Wine and grey, green and grey. 9 ft. wide. SPRING SPECIAL

8.95 sq. yd.

TABLE LAMPS

Pottery-base TABLE LAMPS that are outstanding value! Colorful, well-made, complete with shade. Reg. $9.95. SPRING SPECIAL

5.95

TORCHIERES and TRILIGHTS

Torchieres COMPLETE, and TRI-LIGHTS, too . . . sturdy bronze base, fluted shaft. Complete.

SPRING SPECIAL ONLY
13.95

ARMLESS CONVERTOS

Add convenience and comfort to your rooms! These ARMLESS CONVERTOS are covered in Mohair, Velour or Frieze . . . have bedding box, easy-action in changing to double bed. Spring Carnival Special only

69.00

SPECIAL NEW TV CHAIR

A new chair makes its debut for Television fans! IT TILTS . . . it swivels . . . IT ROCKS! and is it comfortable! Try it out at Standard now. SPRING CARNIVAL VALUE at

89.50

FLOOR TILE

Lay It Yourself Save 30%!

Choose and design your floors at our new TILE BAR! Install your own floor and save up to 30%! We'll LEND YOU the TOOLS, and our selection of floor tiles is second to none!

LINOLEUM TILE from **16c** each

RUBBER TILE from **28½c** each

CHROME SETS

New 1953 CARD-A-WOOD Chrome Sets . . . All triple-plated chrome. Extension table and 4 matching Card-A-Wood chairs.

89.00

The latest in DINETTE SUITES! Has limed oak ARBORITE TOP . . . black IRON LEGS! Plasti-fabric Upholstery. Extension Table and 4 lovely chairs.

129.50

NURSERY BUYS

High Chairs

Solid Hardwood HIGH CHAIRS, in durable natural varnish finish. OUTSTANDING SPRING SPECIAL, only --- **6.98**

Hardwood Crib

Well-made Drop-side Crib in hardwood . . . COMPLETE with spring and mattress. SPRING SPECIAL only

29.90

Folding Carriage

Save 20% on Floor Samples! Smooth-running, easy-fold Carriages priced from as low as

32.75

3-ROOM GROUPS

16-Piece Group

LIVING ROOM GROUP (6 pieces)
2-piece chesterfield or davenport suite
Coffee table
End Table
Trilight Lamp
Table lamp

BEDROOM GROUP (5 pieces)
Radio headboard
Mr. & Mrs. Dresser and Mirror
Spring-filled mattress
Spring
Bedspread

KITCHEN
5-piece chrome suite
Sturdy table, 4 chairs with upholstered seats and backs

16-Piece Group
449.50

BUDGET PLAN
On the full price of $449.50, down payment is $44.95 and $24.50 per month for 18 months. Carrying charges included, tax extra.

LAY-AWAY PLAN
Pay $14.98 down and $14.98 per month for 2 months — then pay $24.50 per month for 18 months. Carrying charges included, tax extra.

23-Piece Group

8-PIECE LIVING ROOM GROUP
2-piece chesterfield or davenport suite in all-wool frieze
Coffee table with plate-glass top in walnut or limed oak
Step end table in walnut or limed oak
Trilight and shade with bulbs
Silk cushion, choice of colors
Table lamp, choice of colors
Card table

10-PIECE BEDROOM GROUP
Bedroom suite in walnut or limed oak and choice of Mr. & Mrs. Dresser or Vanity and Bench
All-steel ribbon spring
Guaranteed spring-filled mattress
2 feather pillows
2 boudoir lamps

KITCHEN
5-piece chrome suite
Sturdy table, 4 chairs with upholstered seats and backs

23-Piece Group
599.00

BUDGET PLAN
On the full price of $599.00, down payment is $59.50 and $32.64 per month for 18 months. Carrying charges included, tax extra.

LAY-AWAY PLAN
Pay $19.97 down and $19.97 per month for 2 months — then pay $32.64 per month for 18 months. Carrying charges included, tax extra.

Spring Specials in MAJOR HOME APPLIANCES

Leonard Refrigerators

10 only. 6.1 cubic foot LEONARD REFRIGERATORS. Five-year guarantee . . . vegetable crispers, freezer and other quality features. SPECIAL ONLY

249.00

Oil Range Specials

6 only. SAVE $85.00 on this offer! Quality Oil Range made by Canada's leading manufacturer. Reg. price $284.50. SPRING CARNIVAL SPECIAL

199.50

The Range Victoria Women Are Talking About

AT LEAST $80.00 allowed on your old range in trade for this new GURNEY DE LUXE! Has all controls on one panel . . . featuring new EVEN-HEAT OVEN and all Gurney Quality Features. We'll allow AT LEAST $80.00 in trade. 1953 Price, $419.50. LESS $80.00 TRADE-IN ---------- **339.50**

33.95 DOWN—Then LET YOUR CREDIT GET IT!

WONDERFUL TERMS

★ Remember . . . at Standard pay only 10% down . . . then LET YOUR CREDIT GET IT! Use your O.B.A. on the smaller purchases.

RIGHT THROUGH YATES TO VIEW

Standard FURNITURE
DENNYS OF VICTORIA
Phone B 5111

Closing Averages

Dow Jones closing stock averages:
30 Industrials ...287.33, up 0.73
20 railways ...110.94, up 0.13
15 utilities ... 53.50, up 0.07
65 stocks ...112.86, up 0.21
Volume: 1,640,000 shares.

Toronto closing averages:
Industrials ...319.68, up 0.08
Golds ... 77.14, off 0.45
Base Metals ...172.84, up 0.72
Western Oils ...126.71, off 1.15
Sales: 4,456,000.

Montreal closing averages:
Industrials ...204.20, off 0.8
Utilities ... 96.40, unchd.
Golds ... 62.32, unchd.
Pulp, Paper ...702.75, off 2.50
Sales: 682,400.

Mild Upturn in Toronto Prices

TORONTO (CP). — Prices moved mildly higher toward the stock market's close today, recovering part of Thursday's losses.

Western oils and base metals gained about half a point each on the exchange indexes. Golds continued to decline, striking a new low for 1952-53.

Uraniums were firm with good advances in leading issues such as Gunnar and Nesbitt-Labine. New Brunswick base metals also rose slightly.

Industrials gained on strength in steels, foods and banks.

Senior golds weakened but juniors and holding companies showed some strength. Frobisher and Prospectors Airways gained.

Strength in higher-priced issues bolstered base metals.

A few leaders in western oils made good gains, including Canadian Atlantic, Devon Leduc and Pan Western.

Cassiar Gains 60 at Montreal

MONTREAL (CP) — Prices closed with a mixed trend on the stock market today. Business was moderate.

Neither declines nor advances were large, as most listings moved cautiously. Gypsum slipped a point.

Miscellaneous industrials sagged while papers, beverages and steels had small increases. Utilities, senior metals and banks were irregular, with carriers and senior oils unchanged.

Cassiar posted a 60-cent gain to pace a moderate advance in the mining section. Gunnar jumped 1⅛ points, Chimo, Violamac, Anacon and Iso picked up small gains. Sales passed the 400,000 mark.

Western oils were irregular. Phillips and Pacific Petroleum moved up while Canadian Devonian and Home Oil eased.

Peace River Gains On Active, Firm Vancouver Market

Peace River Natural Gas, United Oil and Western Tungsten were the chief recorders of gains on the firm and active Vancouver stock exchange this forenoon.

At noon Peace River was trading at $8, up 50 cents from Thursday. United Oil, at 1.50, was up 15 cents. Western Tungsten showed a 10-cent gain at 2.90.

Other active issues included Beaverlodge, off two at 1.48; Estella, up four at 64; Pacific Pete, unchanged at 1.10; Calvan, up five at 6.15; Charter Oil, up two at $2; and Continental, off three at 1.27.

Governments Firmer

MONTREAL (CP) — Trading was quiet on Montreal bond markets today. Short-term Government of Canadas were a little firmer while the long-terms were unchanged. The corporation market was easier. BA Oil, CPR and Brazilian issues were shaded.

Few Changes in London Prices

LONDON (Reuters) — The stock exchange seemed to suffer more than usual today from the week-end tailing off in business.

Active interest was negligible and price changes were few and far between.

British funds maintained a generally steady appearance while industrials, apart from the heavy and light engineering groups, were steady to a fraction harder.

Foreign bonds were dull.

Oils were occasionally better while shippings and docks were steady at the earlier levels.

Closing prices: Babcock & Wilcox 72s 6d, Boots Pure Drug 20s 1½d, Canadian Pacific $55¼, Central Mining £1 11/16, Consolidated Goldfields 49s 6d, Courtaulds 40s 7½d, Hudson's Bay Co. 106s 3d, Imperial Chemical 47s, Imperial Tobacco 55s 9d, Metal Box 58s 9d, Mexican Eagle 20s 6d, Rand Mines 85s.

Bonds: British 2½s Consols £59 11/16, British 3½s War Loans £79 15/16, British Fundings 4s 1960-1990 £98 15/16.

Gets Northern Post

John E. McMynn soon will be in charge of Consolidated Mining and Smelting's mining operations in the Northwest Territories. His appointment, announced today, is effective June 1.

A McGill graduate, Mr. McMynn was with Britannia Mining and Smelting and Grandby Consolidated before he joined Cominco in 1948.

First Swedish trade unions were organized in the 1870's, but it was not until 1898 that a national group, the Federation of Labor, was formed.

TODAY'S STOCK QUOTATIONS

By
James Richardson & Sons — A. E. Ames & Co — T. H. Burns & Co. Ltd. — Investment Dealers' Assn. — Hagar Investment Ltd — H. A. Humber Ltd

TORONTO MINES

	Bid	Asked		Bid	Asked		Bid	Asked
			Probisher	790	805	New Goldvue	35	38
Acadia U	19	21	Giant Yell	975	1000	New H Mal	12	13
Ak Yukon	110	115	Gillies Lake	11	12	New Lag	14	15
Am Larder	20	22	Gods Lake	101	105	Newlund	30	33
Am Y K	22	23	Goldale	18	21	New Mosher	65	70
Anac Lead	300	310	Gold Man	270	275	New Ryan	23	24
Angle-Huron	13	13½	Goldcrest	40	42	New Thurb	10	11
Ankeno	17	20	Graham Bou	81	86	Nib Yukon	8	10
Area	13	15	Gunnar G	11½	12	Nisto	27	28
Arjon	9	11	Hard Rock	17	18	Noranda	77¾	78
Armistice	12	16	Harricana	10	11	Norlartic	18	21
Ascot Metals	80	83	Headway	9	10	Normetals	330	335
Athona	15	17	Heva	7	8	N Denison	10	11
Aubelle	7	8	Hollinger	14½	15	North Inca	16	18
Aumaque	16	18	Homer Yuk	25	27	O'Brien G	90	95
Bagamac	22	25	Hosco	7	8	O'Leary M	20	22
Barnat	134	137	Hudson Bay	53	53½	Ont Pyrites	180	185
Barv Mines	300	310	Inspiration	290	300	Oriac RL	9	10
Barymin	140	145	Jacknife	10	11	Osisko Lake	51	55
Base Metals	26	28	Jack Waite	10	11	Pam Porc	96	100
Bellekeno	33	37	Jaculet	13	15	Paymaster	47	50
Bevcourt	56	61	Joburke	19	22	Pend Oreille	535	600
Bidgood Kirk	12	13	Joliet Que	30	33	Pickle Crow	132	137
Bobjo	51	54	Kayrand	10	11	Pioneer G	190	200
Bralorne	440	450	Kerr Add	17	17¼	Placer Dev	40	40¼
Brewis R L	10	11	Keyboycon	16	18	Pow Rouyn	101	105
Broulan	270	280	Kirkland L	61	65	Preston	140	145
Buffadison	10	11	Klond-Keno	20	22	Que Lab	17	20
Buff Ank	70	75	Labrador	10	10¼	Que Man	111	115
Buff Can	22	25	Ladulama	43	48	Quemont	17¾	18½
Buffalo R L	6	7	L Dufault	155	161	Quesabe	16	18
Bulldog Yuk	26	28	L Lingman	37	40	Radroie	70	73
Call Flin F	27	38	Lake Osu	25	30	R Macdon	255	—
Camp Chib	385	390	Lake Shore	800	815	Rix-Atha	270	275
Camp R L	890	910	Lapa Cad	7	10	lRoche LL	14	16
Cassiar	940	950	Lavalie	7	8	San Antonio	200	210
Cent Pat	18	21	Leitch G	78	80	Sherr Gord	500	505
Ches'ville	36	42	L Long Lac	70	78	Silanco	22	25
Chibourg Ex	110	120	Lomega	7	8	Sil Miller	90	95
Chimo	335	345	Louvicourt	18	20	Star Olsen	20	25
Citra-Lantic	11	12	Man & East	5	6	Steeloy	9	10
Coch Will	135	140	Macassa	161	165	Steeprock	775	780
Coin Lake	12	17	McDonald	90	94	Sullivan	250	260
Coniaurum	66	75	Macfie Exp	33	35	Sylvanite	120	125
Con Disc Y	152	158	Macho	9	10	T Hughes	196	200
Cons Howey	57	60	Mackeno	57	58	Thompson-L	15	16
Cons Nichol	21	23	McL Cock	238	245	Toburn	40	41
Cons Smelt	28¾	29⅛	Madsen RL	145	147	U Asbestos	420	435
Conwest	520	530	Magnet	12	16	U Keno Hill	910	925
Crowshore	15	16	Mal Gldfds	150	152	Up Canada	130	135
Delhite	138	150	Marb Mal	12	13	Ventures	23½	24
Detta Min	18	20	McIntyre	63	65	Waite Amul	11	11½
Dome Mines	21	21¼	McKenzie RL	32	35	West Ashley	31	35
Donalda	70	72	Mining Corp	13¾	14	Wiltsey-Cogh	9	10
East Malart	240	245	Moneta	50	51	Wr-Hargvs	211	215
East Rim	225	230	Mylamaque	10	11	Yale Lead	34	37
East Sulliv	570	580	Negus	17	18	Ylwknfe Br	142	145
Eastern Met	127	131	New Alger	21	23	Yukeno	40	44
Elder	64	67	New Cal	88	90	Yukon Cons	56	60
Estella	60	64	New Dick	270	280			
Eureka	135	140						
Falconbridge	20⅝	21						

TORONTO OILS

Sales		High	Low	Close	Sales		High	Low	Close
225	Amx			15½	5400	Gridoil	655	625	655
2000	Acme			22	5000	High Crest	45	43	43
10100	Ajax	150	145	148	1140	Home Oil	10⅛	10	10
4802	Albermont	275	265	274	15200	Hycharger	19½	18	18
944	AP Cons			34	4300	Jet	49	45	48
4200	American Leduc	40	39	39½	800	Kroy	199	195	195
4000	Anchor	13	12	12¼	1000	Leduc Cons	51½	51	51½
2150	Anglo Canadn	725	720	720	8900	Long Island	30	25	27
20000	Asher	177	172	176	500	McDougall Sgur	—	—	22
1610	Bailey Selburn	525	515	525	100	McIvor	—	—	11¼
28750	British Empire	119	110	116	4500	Mid Continent	28	27	27½
600	Britalta	600	585	590	400	National			227
2100	Calgary & Edm			13	6365	New Brit Dom	260	250	260
7200	Calmont	160	153	153	2000	New Pacalta	9¼	9	9
2200	Calnorth	66	57	57	295	New Superior			335
2125	Calvan Cons	645	615	645	700	Nrth Canadian	266	265	266
1560	Can Southern	11⅝	11½	11⅝	500	Oil Selections			10
6899	Can Admiral	79	76	79	2400	Okalta	300	290	300
1925	Can Atlantic	650	630	650	1925	Pacific	13⅝	12½	13⅝
2338	Can Decalta	75	73	73	4100	Pan Western	45	42	45
5000	Can Devonian	115	112	115	9400	Petrol O & G	68	66	66
100	Can Oil			15	16150	Prada	72	70	72
8200	Can Pipeline	225	215	225	16100	Punch	49	40	46
280	Can Williston			290	1800	Reef	—	—	28
3050	Central Leduc	395	380	390	2700	Roxana	23	22	22
500	Chamberlain			39	100	Royalite			16½
8130	Charter Oils	200	195	200	22780	Sapphire	279	275	272
400	Commonwealth	425	420	420	16900	Scurry	268	255	256
15486	Cons Allanbee	98	95	96	38100	Sweetgrass	64	62	64
3500	Cons Cordasun	64	63	64	3498	Trans Empire	400	380	390
2500	Dalhousie			25	10900	Trans Era	124	118	124
7425	Del Rio	350	330	350	725	Trans Mountain	40½	40	40¼
14000	Devon Leduc	260	230	259	5050	Trend	29	28	28
125	Dome Western			760	2850	Triad	267	260	267
5200	Dragon	63	62	62	21910	United	155	145	147
11900	Duvex	47	45	45	1000	Vulcan			65
4600	East Crest	12	11½	11½	12475	West Hmstead	160	155	155
10900	Fargo Oil	261	245	261	925	West Leashlds	630	625	625
925	Federated Pete	720	705	720	61500	Wilrich	104	97	100
4300	Gas Explortn	140	138	140	2500	Yankee Canuck	—	—	17
210	General Pete A	650	640	650					

MONTREAL-TORONTO INDUSTRIALS

	Bid	Asked		Bid	Asked		Bid	Asked
Abitibi com	14	14⅛	Cockshutt Pl	15	15½	Mple Lf Mill	5⅞	8¼
Do pfd	26¼	26½	Com Alcohol	3	3¼	Massey Harris	9⅛	9½
Acadia Atlan	7¾	7⅞	Do Pfd	3½	5¾	Maxwell	5¼	6¼
Do A	16¾	18	Cons M & S	28⅝	29	McColl Front	33	33½
Do pfd	99	100	Con Paper	37	37¼	Do pfd	89	89¾
Agnew-Surp	8¼	8½	Consum Gas	16	16⅛	Mercury Mil	190	200
Algoma Steel	41	41¼	Con Glass	22	22½	Milt Brick	165	175
Aluminium	49½	49⅝	Corby's A	9¼	9⅝	Modern Cntr	15	15
Do pfd	22½	22¾	Do B	7¼	10	M-O Paper	27¼	27½
Anglo-Nfl-Dv	8¼	8⅜	Cosmos Imp	12	12¼	Molson's A	24	
Argus Corp	12¼	12½	Craig Bit	400	425	Do B	24	
Do pfd	82	83	Davis Lthr A	15⅝	16	Monarch Knt	15	15¼
Asbestos Cor	26¼	27	Do B	430	440	Montreal Lo	14¾	15¼
Ashdwn Hd A	13	16	Dst-Seagrams	27⅞	28	Moore Corp	26⅛	26⅞
Do B	18½	18¾	Dom Bridge	80	81½	Nat Brew	32	
Atlas Steel	21¾	22	Dom Fd & St	13¼	14	Nat Drug		9½
Bathurst A	40¼	41	Do Pfd	98½	99	Do pfd	12½	12½
Do B	18	18½	Dom Glass	60	62	Natl Hose A	8	9¼
Beatty Bros	7¼	7⅝	Dom Magnsm	15⅝	15⅞	Do B	8	8½
Bell Tele	38⅞	39	Dom S & C B	14¼	14¾	Nat Sw Pp A	54	55
Blue Ribbon	16	22	Dom Stores	15¼	16	Nat Stl Car	27½	28
Brant CordA	15	15¼	Dom Tar & C	37½	38	Ogilvie Flour	29¾	30¼
Do B	6½	8	Do Pfd	20¼	20¾	Ontario Steel	20	20¾
Brazil Trac	10⅛	10¼	Dom Textile	10¼	10½	Orange Csh	350	375
B-A Oil	19½	19¾	Dom Woolns	325	340	Page Hersey	70½	71
BCE 4% pfd	80¼		Donahlue Brs	13¼	14	Penmans	48	50
Do 4¾% pfd	93	93½	Donna Paper	20	22	Powell Rvr	21⅝	22¼
BC Forest Pr	5⅛	5¼	Dryden Paper		33¾	Power Corp	38⅞	39¼
BC Packers A	14	15½	Eddy Paper A	21	21⅞	Press Metals	11⅝	12½
Do B	9¼	10	Electrolux	11	11⅛	Price Bros	31	31⅝
BC Pwr A	36	36¼	TH Esbks Pfd	20	23	Rysde Silk A	23	24
Do B	7⅛	7½	Fam Players	20	20½	Do B	6	7½
Brown Co	11½	11¾	Fanny Farmr	24	24⅝	Russell Ind	22¼	22⅞
Do 1st pfd	96	96½	Federl Grain	15½	15⅞	St Law Cor	37¼	37¼
Do 2nd pfd	47	48	Fleet Mfg	155	165	Shawgn cm	41½	42
Bruck Mills A	17½	18½	Ford of C A	64	64⅛	Shea's Brw A	14¾	15
Do B	7½	7¾	Fraser Co	15⅝	16	Do B	30	30½
Bld Products	37¼	39½	Do Pfd	100	101	Sick's B cm	21⅞	22½
Burlgtn Steel	20¾	22	Gatin Power	21⅛	22¼	Do VT	21¾	22
Burns & Co A	48⅝	50	Do 5% pfd	103	105	Silwd Drs A	9⅞	10¼
Do B	36½	37	Gn Dynamics	44⅝	44⅞	Simpson's B	15½	15¾
BurrardDk A	8	8¼	Gen Motors	64	64½	Slater Co	37¼	37¾
Cda & Do Sg	18¼	17½	Gen Stl Wres	12	12⅛	Southam Co	22	22½
Cda Cement	80½	82	Do Pfd	100½	102	Stand Pav	19¼	19½
Do pfd	28¾	29	Goodyear Tre	96	99¾	Do pfd	38¾	
Cda Iron Fdr	22	22¼	Do Pfd	48½	48⅞	Stan Brk A	6	8⅛
Cda Malting	51¼	52	Gt Lks Paper	16¼	16½	Stedman	19¾	20
Cda Nor Pw	11	11¾	Do Pfd	47½	49⅞	Steel of Cda	32¼	32½
Cda Pack A	35		Gt W Coal A	8½	9	Do pfd	37⅝	37⅞
Do B	30	30½	Do B	8⅛	9½	Supertest cm	14	14
Cda Perm	52⅞	54½	Gyp L & A	35½	35⅝	Tamblyn	36	36½
Cda Sships	77	78	Trans-Cdo C	400	430	Taylor Pear	9	9½
Do pfd	49	49¾	Hmlt Bridge	15⅛	16	Tip Top Tlrs	16⅜	18
Cd W & C A	154	178	Hmlt Cotton	20	23	Trad Fin A	24½	24¾
Do B	76¾	79	Harding Crpt	8	8¼	Do B	27⅝	31
Cdn Brew	18¼	18½	Hayes Steel	34½	35⅝	Union Gas	28¾	29
Cdn Canners	32¾	33	Hnde & Dche	28½	29	United Cor A	27	28
Cdn C & Fdr	17½	18¼	Hwrd Smith	18½	18¾	Do B	50	
Do A	19¾	20¼	Imperial Oil	33⅝	33⅞	Untd Fuel A	57½	58
Cdn Calenese	39¼	39½	Imp Tobacco	10	10¼	Do B	23½	24¼
Do $1.75 pfd	33½	33½	Do 4% pd	5⅝	6¼	United Steel	13¾	13⅞
Do $1.00 pfd	18	19	Indust Accep	35½	35⅝	Hirm Walker	46⅞	47
Cdn Ch & Cel	12½	12⅝	Inter Bronze	6	6¼	Westeel	22½	22¾
Cdn Dr & Dk	49	50	Do pfd	17¼	18	Wst Cda Brw	15½	15⅝
Cn Gen Elec	440	450	Int Metals A	31	32⅞	West Grcrs	48	
Cdn Gen Inv	25	25½	Inter Nickel	44½	44¾	Do A	34	34¼
Cdn Indust	39	41	Inter Paper	54⅝	55½	Geo Weston		30
Cdn Loco	18		Inter Petrol	28	28⅛	Do pfd	95	95¼
Cdn Oil	15	15¼	Inter Utilit	29	30	York Knt A	400	450
C P R	30⅝	31¼	Kelvinator	16	16¼	CIF	694	—
Cdn Vickers	18½	19	Labbatts	17	17¼	**BANKS**		
Cdn West Lbr	9⅞	10	Lake Woods	32	33½	Montreal	32½	37
Cdn Wstghse	62	62	Lang	7¾	9	Nova Scotia	40½	40¾
Chatco Steel	5⅜	5¾	Laura S cord	14	14¼	Toronto	41	41½
Do Pfd	5⅝	6	Loblaw A	37¼	37½	Commerce	30¼	30⅛
			Do B	38¼	39	Dominion	29½	30
			Lon Hsry A	7	7½	Imperial	33	33¾
			McMillan B	17¼	18	Royal	34	34¾
			Mailman Crp	13¼				

VANCOUVER NOON

OILS	Bid	Asked		Bid	Asked		Bid	Asked
Anglo Cand	710		Spooner	30		Premier Brdr	8½	9
AP Con	34	40	Vanalta	30	33	Privateer		5
Britalta P	575		Yk Princess	98	100	Quatsino p	44	45
Calmont	154	160	York	32	34	Red Hawk	2½	3
Calnorth	55	58	**MINES**			Reeves McD	265	
Calvan Con	610	640	American Sd	17	18	Sheep Creek	78	80
Central Led		390	Base Metals	25	30	Silbak Prmr		19
Charter	198	200	Beaver Ldg	148	150	Silvan Cons	49½	52
Commoil	405		Bralorne	425	440	Silver Ridge	13	15
Cmmnwelth	435		BRX (1935)	2	4	Utica	1½	2½
Continental	126	128	Canusa Carj	3	3½	Vananda	2¾	4
Del Rio	335	340	Caribou G	115	120	Van Roi	8½	
Federated P	705		Congress	6½	7	West Uran	285	295
Gas Explort	137	145	Cronin Bab	11	13	**INDUSTRIALS**		
General Pet	650		Estella	60	63	Alberta Dist	165	175
Hargal	8		Gnt Mascot	45	48	Do VT	165	175
Home		10¼	Golconda	18		BC Telephn	35⅛	
Long Island	26	30	Grandview	28		BC Turf	64	
McD Segur	20		Hamil		9½	Can Collier	350	
Mercury	20	21	High Belle	35	40	Can W Lbr	985	990
Mill City	46	48	Indian	9½	10½	ap Estates		20
N Superior	320	340	Island Mont	27	30	Coast Brew	350	360
Okalta	285		Koote B Mils	5½	6½	MacMillan B		18
Pacific P	12		Mackeno	56	60	Powell River	22¼	—
Roxana	22	25	Pacific Nick	110	114	Sidney Roof	16	—
Royal Cand	15½	16	Pend Or	530		Westm Pp A	11½	—
			Pioneer Gld	190	199	Do B	11¼	—
			Placer Devel	40	41½			

NEW YORK CLOSE

	Close				
Allied Chemicals	75¼	Eastman Kodak	45⅞	Philadelphia Elec	31⅜
American Can	36⅛	Erie Railroad	21½	Penn Railway	21⅞
American Tobacco	70	General Foods	53⅞	Procter & Gamble	67⅛
American Smelter	40½	General Electric	72¼	Public Service	27
American T & T	157⅞	General Motors	65½	Radio	27⅞
American G & E	31⅝	Goodyear Tire	55⅛	Republic Steel	50⅝
Anaconda Copper	41¼	Great Northern	57⅛	Schenley Distillers	26⅛
Atchison Topeka	100⅛	Gulf Oil	50⅞	Standard Calif	56⅝
American Home P	38¼	Houston L & P	25⅞	Standard NJ	74⅜
B & O Railway	29½	Inter. Harvester	30⅞	Sears Roebuck	59⅞
Bethlehem Steel	54⅛	Inter Paper	56¼	Socony Vacuum	36
Crown Zellerbach	67⅛	Inter T & T	17⅛	Southern Pacific	47⅞
Columbia Gas	14⅝	Inter Nickel	44⅞	South Cal Edison	38⅞
CPR	31¼	Johns-Manville	72⅝	Southern Railway	90⅛
C & O Railway	38⅞	Kennecott Copper	74⅞	Texas Corp	57⅞
Chrysler	84	Loew's Theatre	14	Union Carbide	69⅝
Con Edison	39⅞	Nat Distillers	20⅝	Union Pacific	112⅜
Corn Products	76⅞	NY Central	23½	United Aircraft	38⅛
Detroit Edison	25⅞	Norfolk Western	50¼	US Steel	41⅝
Du Pont	99⅛	Northern Pacific	76⅛	Westinghouse Elec	48⅛
Delawer & Hudson	50	Ohio Oil	55⅛	Woolworth	45⅞
		Pacific Gas Elec	38⅛		

GRAIN

WINNIPEG

WINNIPEG (CP)—Most prices held to a narrow range today on the Winnipeg grain exchange. Trade was inactive for most of the session but picked up in final stages.

Commercial demand was limited. Domestic shippers took oats and barley and there was fair overseas inquiry for barley. Industrial accounts bought flax but rye trade was mainly local.

Prices of Class Two and IWA wheat were unchanged.

	Open	High	Low	Close
Oats—				
May	75⅝	76½	75⅝	76½
July	73⅝	74¼	73⅝	74¼
October	73⅝	74	73⅝	74
Rye—				
May	159¼	160⅞	159	160⅝
July	161⅝	163¼	161⅝	163
October	165¼	166½	164⅞	166½
Barley—				
May	123⅝	124¼	123½	124¼
July	118⅝	119⅝	118⅝	119¼
October	117⅝	118⅝	117⅝	118¼
Flax—				
May	321	322	321	322
July	321½	322	321½	322
October	321	322	321	322

Cash Grain Close
Oats—No. 2 cw 79¾.
Barley—No. 2 cw 122¼.
Rye—No. 2 cw 159, track 159⅝.
Flax—No. 2 cw 317, track 321.

CHICAGO

	Open	High	Low	Close
Wheat—				
May	228⅝	229½	228⅝	229¼
July	231	232	231	231⅝
September	234	234⅝	234	234½
Corn—				
May	159½	160⅛	159⅝	159⅞
July	162¾	163¼	162⅝	163
September	161⅝	162⅝	161⅝	162¼
Oats—				
May	73⅞	74¼	73⅝	74¼
July	75⅛	75⅛	75	75⅝
September	76¼	77	76⅛	76⅞
Rye—				
May	175	176½	174¾	175⅝
July	177⅝	179½	177⅝	179¼
September	181	182⅛	181	182¼

Canadian Issues Gain at New York

NEW YORK (AP) — With unusual quietness, the stock market today made modest progress. The advance was almost entirely confined to fractions. Losses were also fractional.

Higher stocks included Republic Steel, U.S. Rubber, Sinclair Oil, Sears Roebuck, Lockheed, Dow Chemical and Philco.

Canadian issues were higher. Dome Mines, International Nickel and Distillers Seagram gained ⅛. McIntyre was ahead ¼ and Hiram Walker ¼.

On the American stock exchange Giant Yellowknife was up ⅛.

Crane Co. Net Down

Net earnings for 1952 of Crane Co. and subsidiaries in the United States and Canada were $9,872,823, including $700,859 dividends received from English subsidiary, or $3.96 per common share. This compares with 1951 net of $16,202,529, or $6.64 per common share.

Few Cattle on Offer

CALGARY (CP)—The Calgary livestock market closed about steady on very light receipts today, with only 120 cattle and calves on offer.

Hogs sold Thursday at $26.50, while sows were $15.25. Good lambs were $21.

Medium to good butcher steers 18.50-19.50, common to medium 15-18; good butched heifers 18-18.50, common to medium 14-17.50; good to choice fed calves 19.50-21, common to medium 18-19; good cows 13-14, common to medium 11.25-12.75, canners and cutters 8-11; good stocker and feeder steers 18-19, common to medium, 15-17.50; good to choice veal calves 26-29, common to medium 20-25.

30-Cent Cigarettes Bring Brisk Trade

A Douglas Street coffee shop has reduced the price of its sigarettes to 30 cents a pack, and reports business "very good."

The cafe has been selling cigarettes at the new low price all week. They sell three packs for 88 cents.

Stores elsewhere in the city are retailing cigarettes at 31 and 33 cents a pack.

The price war started last Friday when Safeway, Red & Whtie and Super-Valu stores struck the 31-cent-a-pack price. In all cases, there is another penny charged as provincial sales tax.

NEW VICE-PRESIDENT of B.C. Telephone is the company's general manager, Winfield S. Pipes. He was elected at the annual meeting. Officers reelected were Frank S. Spring, chairman; Gordon Farrell, president; James Hamilton and Cyril B. Diplock, vice-presidents; Harry M. Boyce, vice-president and treasurer; Gilbert A. Kennedy, vice-president and comptroller; Ronald W. J. Angus, secretary. Also on the directorate are George H. Barnard, QC, Verne E. Chaney, Cyrus H. McLean, Theodore S. Gary, Cameron Hough, Arthur S. Torrey and Col. the Hon. Clarence Wallace, CBE.

Wheat Exports Dip Sharply

WINNIPEG (CP). — Exports of Canadian wheat dipped sharply in February following a strike of grain handlers that closed most Vancouver and New Westminster terminals.

The board of grain commissioners reported today that wheat exports totaled 14,000,000 bushels compared with 18,700,000 in January and 18,500,000 in February last year. It was the first month since April, 1951, that exports did not exceed 15,000,000 bushels. The figure also was less than the 10-year average.

Wheat flour exports also declined, totaling 3,000,000 bushels in terms of wheat compared with 3,700,000 in January and 4,200,000 last year.

However, combined with heavy exports in the first six months of the crop year, exports still outpaced last year, totaling 207,600,000 bushels, compared with 177,600,000 at this time last year.

British Machinery Sales in Canada Soar

British machinery, famed throughout the world for its workmanship and durability, became more popular than ever in Canada during 1952.

Despite a decline of $27.44 million in Britain's 1952 exports to Canada, Canadian sales of made-in-Britain machinery ($49 million) increased more than 30 per cent over 1951 sales and almost 100 per cent over 1950.

Bank Dealings Up $385,476 Over '52

Bank clearings this week were $385,476 higher than in the corresponding week of 1952, Victoria Clearing House reports.

Total for the week ended Thursday was $7,288,103. Figure for the same week last year was $6,902,627.

THIS IS 'AGE OF WOOD'

Even an Ice Cream Cone's Flavor Comes From Forest

Trees, always vital in the life of man, seem to be at the dawn of a wider usefulness.

The annual report of the Minnesota and Ontario Paper Company goes so far as to say historians may call this present time the "age of wood," and presents a situation which promises long prosperity for forest industries.

Forbes Rhude, Canadian Press business editor, in his analysis of the report, says that through advanced research and study scientists have found many new ways to turn wood into useful products. New industries, yet to come, will mean still more new uses for wood.

Wood, unlike man's other resources such as iron or oil, will never run out as long as he manages his forests wisely.

VITAL TO LIFE

It is made up of the elements that are vital to life. Cellulose, for example, is the basic ingredient of paper.

Cellulose is made up of carbon and water, and so is sugar. However, it has one less unit of water. By a simple acid process, you can add this missing unit of water and get sugar.

This wood sugar can be converted into ethyl alcohol and the alcohol can, in turn, be converted into plastics, solvents, oils, synthetic rubber and liquid fuels.

Another basic ingredient of wood is lignin, and you can trace the taste of a vanilla ice-cream cone to a spruce or fir tree. For most of the vanilla flavor used today comes, not from a tropical bean, but from lignin, a by-product of the pulping process.

ALL COME FROM WOOD

The frames of your eyeglasses and your fountain pen may be of wood plastics. Even your telephone comes from wood.

Many people wear suits and dresses made from wood. Your belt may have been tanned with a wood derivative or made of synthetic leather from wood.

The film in your camera very likely came from wood. The dashboard of your automobile is often made from wood plastic and so is your steering wheel. The tires are either natural rubber from trees or synthetic rubber that can be manufactured from wood.

Cattle feed can be made from wood. Yeast, too, can be produced as a by-product.

Already the list of wood's uses is almost endless. And each new development opens vast new areas to the imaginative. The end will not come until mankind's ingenuity is exhausted—but it could come if men forget the forest's trees are a crop that must be managed wisely.

U.K., Canada Financiers Collaborate

An interesting Anglo-Canadian collaboration is United North Atlantic Securities Ltd., just organized in Montreal. About half of its $2,500,000 capital was provided by a United Kingdom group. Canadian, U.S. and European interests underwrite the rest.

United North Atlantic intends to participate in the development of Canada through investment in growth situations mainly through unlisted securities. If the ban on United Kingdom investors switching their Canadian securities is removed, and freedom to switch includes the right to interchange U.S. and Canadian securities, a significant increase in United Kingdom investment in Canada can be expected. The company also will interest itself in assisting in the financing of United Kingdom and other industrial companies wishing to set up branches in Canada.

Earnings Are Highest Ever

Highest-ever earnings in 1952 are reported today by Montreal Life Insurance Company.

C. G. Greenshields, president, says the company's increased sales of ordinary business brought the total insurance in force to over $129 million, an increase of $6,229,597 for the year. At the same time, as a result of judicious underwriting, mortality experience was abnormally low.

Total assets increased by $1,809,040 to a new high of $25 million, two and one-half times the 1942 figure. Of these assets 44 per cent were invested in loans secured by first mortgage, mostly on dwellings, and thus contributed to the easing of Canada's housing shortage. A further 49 per cent was invested in carefully chosen bonds, debentures and stock, nearly all in Canada.

Profit earnings arising from insurance operations were $396,840, highest in the company's history, as against $357,716 in 1951.

DIVIDENDS

Shawinigan Water and Power, 30 cents, payable May 25; record April 15; xd April 14.

Dominion Engineering, 30 cents plus 40 cents, payable May 15; record April 30; xd April 28.

Dominion Bridge, 40 cents, payable May 22; record April 30; xd April 29.

Atlas Steels, 25 cents, payable May 1; record April 2; xd April 1.

City Egg Prices

To producer—	
Grade A large	49c
Grade A medium	48c
Grade A small	43c
Grade B	30c
Wholesale—	
Grade A large	62c-63c
Grade A medium	60c-61c
Grade A small	55c-57c

HOW HOT IS RED SPOT?
See Island's Largest Dealer Ad on Page 26

A. E. Ames & Co.
Limited
Investment Securities
Royal Trust Building • 612 View Street, Victoria, B.C.
Telephone: E 4171
TORONTO MONTREAL WINNIPEG VANCOUVER NEW YORK LONDON, ENG.

OAK BAY BUSINESS BLOCK
Four stores in shopping area. Net returns after all expenses, $3,600 per year.
Full Price $34,000
MORTGAGE AVAILABLE
For Full Particulars, Apply Mr. Joseph Smith
A. BERNARD & CO. LTD.
629 FORT STREET PHONE G 9335

BONDS STOCKS GRAIN
Established 1857
COMPLETE QUOTATIONS AND STATISTICAL SERVICE
JAMES RICHARDSON & SONS
Government at View Telephone Garden 1138

INSIST ON 'WHITE HORSE'!

DON'T JUST SAY 'SCOTCH'— ASK FOR ...
WHITE HORSE
SCOTCH WHISKY

This advertisement is not published or displayed by the Liquor Control Board or by the Government of British Columbia.

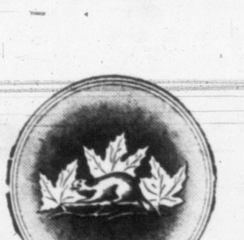

A RECORD OF PROGRESS 1952

INSURANCE IN FORCE....$129,046,086 TOTAL ASSETS.......... $25,143,218
TOTAL INCOME......... 4,052,966 POLICY RESERVES........ 21,648,216

Paid to Policyholders and Beneficiaries in 1952 $ 1,319,534
Paid to Policyholders and Beneficiaries since Organization 21,793,833

HIGHLIGHTS OF 1952 REPORT

Substantial Increase in Dividend Payments to Policyholders
Total Assets at New Peak
Exceptional Interest Earnings
Favourable Mortality Experience

TABLE OF GROWTH

TOTAL INCOME	
1922	$ 563,833
1932	1,362,710
1942	2,052,607
1952	4,052,966
INSURANCE IN FORCE	
1922	$ 17,136,609
1932	39,627,885
1942	64,557,667
1952	129,046,086
ASSETS	
1922	$ 1,819,270
1932	5,777,336
1942	10,040,948
1952	25,143,218

MONTREAL LIFE INSURANCE COMPANY
The Friendly Company
HEAD OFFICE: MONTREAL
D. M. HARVEY, Manager
504 Royal Trust Building, 612 View Street, Victoria, B.C.

Island Digest

PORT ALBERNI — Residents here had some grave doubts Thursday that it was really spring. It snowed all morning. In the afternoon, it rained.

★ ★ ★

NANAIMO—Dr. Larry Giovando (PC, Nanaimo) told a meeting here that he believed CCF leader Harold Winch should be given an opportunity to form a government, following the defeat of Premier Bennett's Social Credit group.

He stressed that he did not agree with the Socialist doctrines of the CCF, but maintained that his view of parliamentary procedure required the Lieutenant-Governor to call on the leader of the opposition in such circumstances.

He explained that being a minority group the CCF could not bring in any radical legislation if it did become the government.

★ ★ ★

CAMPBELL RIVER—B.C. Air Lines pilot Robert Langdon and Dr. N. Bathurst Hall Thursday flew to Kelsey Bay to bring an injured logger, Cyril Freedman, 33, to Lourdes Hospital.

His condition was reported as "good."

According to reports, Freedman, of Alberni, suffered severe back injuries when struck by a moving log.

★ ★ ★

NANAIMO—A 40-hour work week and a $2.50-a-week pay increase is the basis for settlement of a dispute between the Nanaimo bartenders' union and hotel operators between Ladysmith and Parksville. The increase brings pay for waiters to $55 a week. Spare waiters are to get five cents an hour more, making their hourly rate $1.30.

★ ★ ★

NANAIMO—Construction of a second berth at the Nanaimo Assembly wharf will likely start this summer, the Chamber of Commerce has been told. The extra berth is needed because of the heavy movement of ships in an out of the harbor. Chamber officials think a third berth may be needed by the time the second is completed.

★ ★ ★

COURTENAY—Two Vancouver men were uninjured when their two-seater plane overturned Thursday in Comox harbor.

The plane tipped when a pontoon hit a submerged log. Dr. J. A. Porter, pilot, and William Sutherland, were rescued by a passing tug. An oil tanker raised the plane and placed it on a barge. The two men returned to Vancouver by QCA after the incident.

★ ★ ★

NANAIMO—Jerry Colona, the Hollywood comedian with the long, black moustache, will appear here next month with the Shrine Circus, it has been learned. The circus will play here April 16 to 18.

A parade to advertise the forthcoming event will be staged on Saturday.

★ ★ ★

LADYSMITH—An arbitration board has cut $3,000 from District 67 school board's budget.

The cut was announced Thursday by R. A. Wootton, arbitration board chairman. The school board's costs were submitted to arbitration when North Cowichan council protested that they were too high. The council claimed the budget had been $20,000 too much.

★ ★ ★

LANTZVILLE—H. A. M. Dodgson has been re-elected president of the Lantzville Chamber of Commerce. Other officers are F. S. Dyke, vice-president; R. R. Foerester, secretary-treasurer; Mrs. R. Donnachie, Mrs. S. W. Newton, Ray Walker, A. Heisterman, O. F. Costlin, F. T. Rogers and S. W. Newton.

NANAIMO—Reginald Kaltenbach was elected president of the Nanaimo Chamber of Commerce at the annual meeting. Mr. Kaltenbach, district manager of B.C. Telephone Company, succeeds H. J. Evans.

Russell Annett and Douglas Heath were named vice-presidents; E. L. Hodson, treasurer; and N. L. Corfield, acting secretary.

★ ★ ★

NANAIMO — The builder who mislaid his "makings" 56 years ago can stop looking. They were found Thursday on a beam in the St. Andrew's United Church Sunday school, now undergoing alterations. The package of "T and B" tobacco was almost full, and there were plenty of LAX wheatstraw papers as well.

★ ★ ★

LADYSMITH — Mayor Leonard Ryan has named Ald. Dr. A. T. Verchere to the post of acting mayor while he is away from the city in April.

HOW HOT IS RED SPOT?
See Island's Largest Dealer Ad on Page 26

Post Office Loot $2,482

VANCOUVER (CP)—Loot taken by thieves who broke into a suburban post office here was estimated Thursday at $2,482 in cash, unemployment insurance stamps, money orders and postage stamps. The robbery, at post office station C, occurred sometime during Wednesday night.

Undergrads to Get Awards at College Banquet

Activity pins, major athletic awards and big block letters will be presented at Victoria College's 50th anniversary banquet and dance at Chez Marcel this evening.

Winners of the activity pins—two freshmen and four sophomores — were announced yesterday. They are Beryl Harvey and Dinah Kerr, first year; Pamela Temple, Mike Young, Allan Thackray and Marc Bell, second year.

Big block letters will be presented to Sally Pollard, Elizabeth McCallum, Marlene Vance, Malcolm Anderson, Trygve Carlsen, Jim Sharp, Norrie Paget, George Plawski, Duncan Smith, Dick Macintosh, Ellis Achtem and Trevor Johnson. Four students, who also won block letters last year, will receive a chenille leter "2." They are Gary Webster, Trevor Jeanes, Hal Gregg and Geoffrey Conway.

Winners of major athletic awards are Margot Wells, Irene Young, Joan Orton, Jim Mitchell, Gerry Rovers, Bob Cross Tom Ward, Alan Richardson, Ed Price, Brian Smith, Michael Young, Jack Betts, Bob Duggan, Ian Parker, Marc Bell, Jack Macmillan, Garry Monteith, Ian Dirom, Ron Lou Poy and John Pritchard.

Canada ranks second to the United States among nations of the world in total output of electrical power per annum.

STARTS TOMORROW

Spring Sale!

TOP QUALITY — CUSTOM-MADE

CANADIAN SQUIRREL (Dyed) JACKETS

A sensational opportunity for you to get your fur jacket just in time for Easter, at a price you never dreamed of! Finest quality squirrel pelts made into attractive jacket fashions in our own fur shop. See them and try them on . . . you'll be amazed at the quality and the LOW PRICE!

Three shades to choose from, adjustable cuffs . . . ripple back . . . roll or Johnny collar. Sizes 12-20.

NOW ONLY $260

SEE OUR WINDOW DISPLAY and compare our prices, for quality, with others in town . . . YOU WILL AGREE WE HAVE THE LOWEST PRICES EVER SEEN IN VICTORIA.

CUSTOM FURRIERS, 828 FORT ST.

Opposite The Home Furniture

New FOR '53 PHILCO Television

EVERY 1953 PHILCO HAS—

- Built-In Aerial for VHF or UHF
- No Glare Cylindrical Face Tube
- Built-In Interference Traps
- Provision for Built-in UHF Tuner
- Beautiful New Cabinet Styling

Setting a New goal of performance and Beauty for the Television Industry

PHILCO'S AMAZING GOLDEN GRID TUNER

JUST LIKE A BOOST IN STATION-POWER!

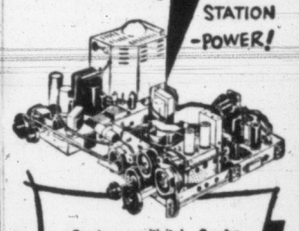

Greater sensitivity! Greater power! Greater freedom from noise and interference! It's the big news of the year...from Philco!

21-inch "No Glare" table model TV set with 245 square inch picture tube. Buy on EASY PHILCO TERMS.

New Super Value Philco 17" TV with Golden Grid Tuner and Balanced Beam Picture.

Easy terms

Buy Your New Philco for as little as $369.50

Mackenzie, White & Dunsmuir Limited

Head Office, Vancouver, B.C.
Branches at:
Victoria, Nanaimo, Courtenay, New Westminster, Chilliwack, Kamloops, Vernon, Kelowna, Penticton, Trail, Nelson, Prince George.

NEW HITS

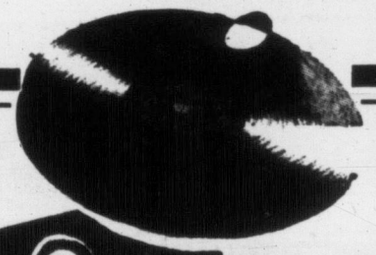

ffrr LONDON

FULL FREQUENCY RANGE RECORDING

Old Favorites

New Listening Enjoyment

LONG PLAYING 33⅓ R.P.M.

$3.95

LB-614—From The Irish Roads—Richard Hayward, Tenor with Harp and Instrumental Acc.
186—Here Comes The Band—The Band of The Royal Military School of Music.
413—Dancing With Will Glahe—Will Glahe and his Orchestra.
344—The Jazz Club—Presented by Mark White.
137—A Mantovani Program—Mantovani and his Orchestra.
218—Musical Moments—Mantovani and his Orchestra.

$4.95

LB-538—English Songs and Folksongs—Kathleen Ferrier.
647—Messager: Les Deux Pigeons Suite; Chabrier: Fete Polonaise and Danse Slave—The Orchestra of the Opera Comique, Paris.
670—Marie Del Monaco Sings Verdi and Puccini Arias.
682—Mozart: Divertimento No. 10 in F Major—Members of the Vienna Octet.
704—Chopin: Etudes—Wilhelm Backhaus, Piano.
701—Famous Operatic Excerpts—Fernando Corena, Bass—Aldo Protti, Baritone.

$5.95

LLP-697—Liszt: Fantasia and Fugue—Widor: Variations from Symphonies Gothique—Jeanne Demessieux, Organ.
696—French Orchestral Music—L'Orchestre De La Suisse Romande.
695—Handel: Organ Concerti—Jeanne Demessieux, Organ.
693—Daphnis et Chloe—Complete Ballet—Ravel. L'Orchestre De La Suisse Romande.
691—Tchaikovsky: Symphony No. 5—The Hamburg Radio Symphony Orchestra.
685—Strauss Waltzes—Mantovani and his Orchestra.
659—Richard Strauss: Ein Heldenleben—The Vienna Philharmonic Orchestra.
658—Mozart: String Quartet No. 8 and No. 17—The Griller Quartet.
652—Handel: Sixth Sonata for Violin and Harpsichord—Campoli, Violin; George Malcolm, Harpsichord.
651—Massennet: Le Cid—Les Patineurs (Ballet Music)—The London Symphony Orchestra.
644—French Art Songs sung by Jacques Jansen, Baritone.
640—Tchaikovsky: Capriccio Italien Theme and Variations—L'Orchestre De La Societe Des Concerts.

Complete Operas

LLPA-8—Puccini: Madame Butterfly (Complete) Renata Tebaldi and other famous Artists. Price, $17.85
660/1—Puccini: Tosca (Complete) Renata Tebaldi and other famous Artists. Price, $11.90
80/1—Gilbert and Sullivan: Pirates Of Penzance—The D'Oyly Carte Opera Co. $11.90
418/19—Johann Strauss: The Gypsy Baron (Complete) The Vienna State Opera Chorus. $11.90
LLA-11—Debussy: Pelleas Et Melisande (Complete) Famous Artists. Price $23.80

Popular Selections—78 rpm at $1.00

1278—Lady Of Spain; Taboo—Winifred Atwell and Her Piano.
4018—Lambeth Walk; The Palais Glide—Charlie Kunz, Piano.
253—Sitting On The Ice In The Ice Rink; Levi's Monkey Mike—George Formby.
319—Pedro The Fisherman; Bella Bella Marie—Gracie Fields.
640—Come Hither With Your Zither; Auntie Maggie's Remedy—George Formby.
845—If I Were A Blackbird; If I Didn't Miss You—Stanley Black and His Orchestra.
1287—Czardas; Gypsy Legend—Mantovani and His Orchestra.
1273—Voices Of Spring; Artist's Life—Mantovani and His Orchestra.
1274—Treasure Waltz; A Thousand And One Nights—Mantovani and His Orchestra.
4068—Vesti La Giubba; Le Chaland Qui Passe—Mantovani and His Orchestra.
1189—Gold And Silver; Jubilee Rag—Winifred Atwell and Her Other Piano.
1227—Auf Wiedersehn Sweetheart; The Parting Song—Vera Lynn.
1248—Intermezzo; Meet Mr. Callaghan—The Harry Greve Trio.
1265—Forget Me Not; What A Day We'll Have—Vera Lynn.
1261—The Love Of My Life; Yours—Vera Lynn.

1130 DOUGLAS G 0561

Fletchers FOR FUN!

RUG VALUES!

JUST ARRIVED

A FINE SHIPMENT OF

INDIAN RUGS

These fine rugs are offered in an assortment of colors with plain centres and spray corners. A favorite design! These were on order before price increases, but will be the last shipment at these low prices! A fine selection to choose from . . . make your choice immediately!

4.0x7.0	54.50
6.0x9.0	98.50
8.0x10.0	145.00
9.0x12.0	195.00
10.0x14.0	255.00

THIS IS THE LAST SHIPMENT TO BE OFFERED AT THESE PRICES

Trade-In Your Old Rug on One of These IT IS AS GOOD AS CASH AT THE HOME!

$50.00 ALLOWANCE

On Your Old Chesterfield Suite on ANY

KROEHLER CHESTERFIELD SUITE

They are the finest in styling, comfort and smart covering. We want YOU to have a KROEHLER Chesterfield Suite, hence this generous offer! Come in and choose from several smart designs in colors to suit your home.

YOUR OLD SUITE CAN BE USED AS CASH AT THE HOME!

"START-A-HOME"

3 ROOM GROUP

24 PIECES FOR $449.00

An attractive ensemble that furnishes the small home comfortably! Look at the reasonable cost . . . and each group may be purchased separately if you desire.

LIVING ROOM
2-Piece Velour Chesterfield or Davenport Suite
1 Trilite Lamp and Shade
1 Table Lamp
1 Walnut Coffee Table
1 Walnut End Table
1 Hassock
1 Satin Cushion
8 PIECES 199.50

BEDROOM
4-Piece Walnut Bedroom Suite, Double Bed, Chiffonier, Vanity and Bench
1 Slat Spring
1 Spring-Filled Mattress
2 Pillows
2 Boudoir Lamps
10 PIECES 199.50

KITCHEN
1 Dropleaf Table
4 Chairs to Match
1 9.0x12.0 Congoleum Rug
6 PIECES 50.00

$50.00 DOWN PAYMENT ON THE ENTIRE GROUP

SOLID WALNUT OCCASIONAL FURNITURE

Look at these prices! Every piece is well constructed from rich, well finished dark walnut and attractively designed.

- Solid Walnut Coffee Tables ..... 12.75 to 22.75
- Solid Walnut End Tables ..... 12.50 to 15.00
- Solid Walnut Step Tables 31.50
- Solid Walnut Magazine Tables 18.50

Come in soon and take advantage of these low prices. There are only a few of each item.

TABLE LAMPS $9.95

25 ONLY! Attractive Table Lamps. Values to 29.50

NEW FURNITURE FOR OLD

Trade in Your Old Furniture

It Is as Good as Cash in Any Department

EASY TERMS ARRANGED

HOME Furniture COMPANY

825 FORT ST. (Above Blanshard St.) B5138

Hab Kids Nip Hawks; Boston Upsets Detroit

Kins Take the Do-or-Die Pledge

Victoria's basketball Cinderella team, the Victoria Kins, may be in the underdog role with regards to the B.C. senior men's championship series with Vancouver Clover Leafs, but they beamed confidence when they left today for completion of the series in Vancouver. Vowing to Kinsmen president Bob Hoard that they will bring back the crown are, standing, left to right: Bob Boyes, Johnny Clark, manager Pat Horgan, Howie Tooby, Walt Acreman, Bill Dobbie. Kneeling are Bill Bamford, Elmer Curtis, who will be unable to play due to an injury; Hoard, Gerry Parker, coach Busher Jackson. Not present were Don Hendry and Doug Peden.

Montreal Rallies for Second Win

Montreal 4, Chicago 3

MONTREAL (B.U.P.) — "I'm downright disappointed." Freshman coach Sid Abel shouted it across his Chicago dressing room on Thursday night after his Black Hawks had blown a two-goal lead and lost 4-3 to the Montreal Canadiens.

Every player on the club, heads hung low, heard him.

"I'm plain disgusted," Abel continued. "After the first period I thought it would be a walkaway for us."

It would have been, except that the kids came through all right.

Dickie Moore, Bernie Geoffrion and Dick Gamble—stellar rookies in the 1951-52 campaign—ripped in goals during the second period to overhaul Chicago's 3-1 lead and send the Hawks home only two games from elimination in their first Stanley Cup playoff bid in seven years.

The series resumes in the windy city Sunday night and remains there for a Tuesday game. Chicago boarded a train immediately after the game Thursday night. Canadiens planned to leave tonight.

MEGER INJURED

Paul Meger, one of the Canadiens "fabulous five" rookies last year, wouldn't make the trip. He was rushed to hospital after the first period when Chicago's Jimmy Peters accidentally damaged his right eye with his stick. Canadien coach Dick Irvin expected the high-flying left-winger to miss the next two games, which could wrap up the series.

"It's not too serious an injury," Irvin said. "But the kid has been skating like a March wind lately and getting a lot of knocks. He needs a rest anyway."

The Hawks certainly were hot enough in the first period as they outskated the Habitants and, on two goals by Jim McFadden and another by George Gee, waltzed into a 3-1 lead. Floyd Curry had scored for the Canadiens between McFadden's first goal and Gee's score.

Then came the second period and the sophomore splurge by Moore, Geoffrion and Gamble. Lanky Al Rollins, who again kept the Canadiens from scoring at least 10 goals by almost unbelievable saves, was beaten cleanly on all three.

"The kids are coming into their own," exulted Irvin. "That proves I had the best rookie crop last year that this league has seen in a long time. Geoffrion's two playoff games have been without a blemish."

In the Chicago camp, there was unconcealed gloom over the seeming victory that had turned into bitter defeat.

Before the game started, club owner Jim Norris visited the Hawks' dressing room and warned the players solemnly, "I don't like a loser."

The Hawks were obviously recalling those words as they sat silent on dressing room stools.

The gloomy mood was in obvious contrast to the noisy defiance of the Hawks after their first game, 3-1 defeat, which they blamed in part on a "bad call" by goal judge Wiry Pagen. This time there was no sounding off, and Abel said he had no complaints about the officiating.

FLYERS WIN, TOO

Dozen Quakers Blast Royals

Saskatoon 4, New Westminster 2; Edmonton 5, Calgary 4

By THE CANADIAN PRESS

Sizeable gaps were visible in the rosters of both teams Thursday night as the champion Saskatoon Quakers whipped New Westminster Royals 4-2 in the first game of their Western Hockey League semi-final series.

A team of 12 men successfully opened Quakers' defense of the Presidents' Cup, injuries which struck during the season still sidelining defensemen Bill Heindl and Howie Milford and leftwing Cy Rouse.

Royals were minus defenseman Jim Bedard, in hospital recovering from an appendectomy, and their goaltender, Lucien Dechene, had to retire in the third period because his sore knee was acting up.

Second game of the best-of-seven series will be played Saturday night at Saskatoon, site of Thursday night's contest, and Dechene says he hopes to be back in goal for that encounter.

FLYERS LEAD

Edmonton Flyers edged Calgary Stampeders 5-4 at Calgary in the second game of their best-of-five series and can wrap up the quarterfinal by coming through with a win Saturday night at Edmonton.

Flyers, who won the first game 3-2, grabbed the follow-up contest with 39 seconds remaining on a goal by Earl Reibel, the league's leading scorer.

Second game of the quarter-final pitting Vancouver Canucks against Seattle Bombers is scheduled for tonight at Vancouver. Bombers are in the lead.

Ray Manson, Jackie McLeod, Jim Ross and George Senick scored for Saskatoon while Blinky Boyce and Gerry Cabana fired goals for New Westminster.

COTNOIR SUBS

When Dechene retired, after doing some brilliant goaltending, he was replaced by Jerry Cotnoir, sub goalie for the playoffs. Cotnoir, netminder for Victoria Cougars, turned in a polished effort during his brief appearance.

Reibel's winning goal for Edmonton came after he picked up a Jim Uniac pass while lurking unnoticed at the Calgary blue line. He skated around defenceman Bill Shevtz and beat goalie Phil Hughes with a backhander to the far corner.

Jim Anderson with two goals, Leon Bouchard and Ray Hannigan got the other Edmonton goals. Enio Sclisizzi scored twice for Stamps, Shvetz and Frank Ashworth getting the others.

WHL SUMMARIES

NEW WESTMINSTER 2, SASKATOON 4

First period—1, Saskatoon, Manson (Kaleta, McLeod) 1.48. Penalty: Durham 16.55.

Second period—2, Saskatoon, McLeod (Manson, Ross) 1.08; 3, New Westminster, Love 5.58. Penalties—None.

Third period—4, Saskatoon, Ross (Kaleta, Manson) 1.55; 5, Saskatoon, Senick (Jeffrey) 7.50; 6, New Westminster, Cabana (Pashoway) 15.20. Penalties: Dorohoy 4.46, Durham 6.15.

Stops: Dechene 14 14 8—36, Cotnoir 10—10; Bentley 8 5 4—17.

EDMONTON 5, CALGARY 4.

First Period—1, Edmonton, Anderson (Haley, O'Grady) 5.16; 2, Calgary, Sclisizzi (Levandoski) 7.06. Penalty: Zeidel 10.10.

Second Period—3, Edmonton, Bouchard 3.59; 4, Calgary, Shvetz (Ashworth, Lundy) 5.08; 5, Edmonton, Anderson (Haley, O'Grady) 9.52; 6, Calgary, Sclisizzi (Kelly, Michaluk) 15.26. Penalties: Black 6.39, Uniac 6.39, O'Grady 14.25.

Third Period—7, Edmonton, Hannigan (Wilson, Uniac) 1.48; 8, Calgary, Ashworth (Black, Lundy) 15.20; 9, Edmonton, Reibel (Uniac) 19.21. Penalties: None. Stops: Hughes, 6, 6, 8—20; Hall, 8, 9, 13—30.

NHL SUMMARIES

BOSTON 5, DETROIT 3

First Period—1, Boston, Mackell (Peirson, Schmidt), 7.56; 2, Detroit, Howe (Lindsay, Prystai), 8.54; 3, Boston, Creighton (Toppazzini, McIntyre), 14.09. Penalties: Lindsay 5.35, McIntyre 8.17.

Second Period—4, Boston, Klukay (Schmidt), 2.10. Penalty: Armstrong 2.52.

Third Period—5, Boston, Peirson (Mackell), 10.04; 6, Boston, Creighton (Toppazzini, Armstrong), 12.58; 7, Detroit, Prystai (Wilson, Delvecchio), 17.38; 8, Detroit, Prystai (Weit), 18.08. Penalty: Schmidt 14.27.

CHICAGO 3, MONTREAL 4

First Period—1, Chicago, McFadden (Peters, Gardner), 2.35; 2, Montreal, Curry (Moore, St. Laurent), 5.17; 3, Chicago, Gee (Mosienko), 5.29; 4, Chicago, McFadden (Gardner), 6.58. Penalties: Gardner 7.35, Gee 12.03.

Second Period—5, Montreal, Moore (Geoffrion, Johnson), 12.32; 6, Montreal, Geoffrion (Lach, Harvey), 18.08; 7, Montreal, Gamble (Macpherson), 19.02. Penalties: Johnson 3.13, Curry 5.35, Gee 5.48, Macpherson, Lynn 9.36, Dewsbury 16.03.

Third Period—No scoring. Penalties: Hucul, Geoffrion 5.40, Hucul 13.01, 16.34, Reay, Mortson 17.37.

Bruins Bite Red Wings as Henry Stars

Boston 5, Detroit 3

DETROIT (BUP) — The Detroit Red Wings shuffled off to Boston today, still shaking their heads over their first setback in 10 Stanley Cup playoff games and determined to regain the lead in their best-of-seven semi-final series with the Bruins.

Boston snapped Detroit's victory string in playoff competition with a 5-3 victory Thursday night that evened the series at one game apiece.

And it was the concensus among the Red Wings that goalie Jim Henry of the Bruins was solely responsible for the setback.

The dark-haired Boston netminder kicked out 43 shots and most of the saves were uncanny.

The Red Wings skated faster and played harder than they did in the playoff opener, which they won by a 7-0 margin.

But it was a different story in the second game. The Bruins cashed in on about every scoring opportunity they had.

Fleming Mackell sent Boston into a 1-0 lead when he drilled Johnny Pierson's passout behind goalie Terry Sawchuk at 7.56 of the opening period.

BREAKS SPELL

It was the first shot to enter the Detroit net in the last six playoff games on Olympia ice. Sawchuk had blanked rivals for 309 consecutive minutes at home.

Gordie Howe knotted the score just 58 seconds after Mackell's marker. He blazed a 20-footer that caught the corner of the Boston net, while Jack McIntyre was serving a penalty for the Bruins.

Dave Creighton then boosted the Bruins back into the lead for keeps with the first of his two goals. Jerry Toppazzini passed out from behind the Detroit net and Sawchuk moved fast to beat McIntyre. But Creighton tipped in the rebound at 14.09 of the opening period.

The Bruins increased their edge to 5-1 with goals by Joe Klukay at 2.10 of the middle period and Pierson and Creighton at 10.04 and 12.58 of the final stanza.

The Red Wings refused to quit, however. Metro Prystai clicked twice in a space of 30 seconds to cut Boston's edge to two goals with 1.52 remaining to play.

Detroit continued to press and Sawchuk was yanked in favor of an additional forward in the last minute. But Henry came up with two more terrific saves to preserve the victory.

Manager Jack Adams of the Red Wings wasn't upset by the loss. He said if the Wings continue to play the way they have in the first two games, he won't worry.

SKIERS TAKE NOTE

Vancouver Island skiing enthusiasts received good news Thursday with the announcement from Forbidden Plateau that there had been a fresh fall of snow and that Sunshine Road was open.

ON THE OUTDOOR FRONT

With ROY THORSEN

A mountain trail that will provide the finest panoramic view of Victoria and district is the aim of the South Vancouver Island Rangers, Inc.

Gordon Sword, former head ranger, reports the junior division will construct—and maintain—a trail that will enable the hunter, hiker, photographer, nature-lover and Boy Scout and Girl Guide to reach the peak of Mount Finlayson.

The mountain rears up 1,340 feet above sea level at the Goldstream Park end of Saanich Inlet.

Rangers point out that by certain routes the climb is "easy and safe, but the appealing routes present much danger and history records many accidents, some fatal; the hazards of descent being great to the inexperienced."

Thorsen

Fast-rising fog from the arm has contributed to many persons being lost or "bushed" overnight on the mountain, they say.

Ranger small fry will construct a trail to provide pleasure and safety to all who wish to make the climb. Trail will leave from what is presently known as the tea-room site. It will follow a general southeast course to the 750-foot elevation, then northwest to the summit. From there the trail will follow north to a junction with Finlayson Cross Road at a point only a few minutes' walk to the starting point.

Sword says the juniors will place suitable signs and directional arrows as approved by the B.C. Forestry and Parks Branch. No trees will be marred by the axe. White waterproof paint will be used. A small stone fire-site will be constructed at a central point near the top to provide a luncheon fire.

Ranger juniors will keep the trail, signs and blazes in good order at all times and will use the area for map, compass and field-training in general.

The club is negotiating with the Forestry Service and owners of land in regard to their plan.

* * *

Victoria will be the scene of the B.C. skeet championship meet this summer, probably in early August. B.C. trap tourney will be at New Westminster. There is also a likelihood that the Island trap and skeet title meets will be held at the local Albert Head Road grounds.

By the way, Roger Monteith and Ernie Todd are pretty confident about their abilities as a clay pigeon shooting team. They'll take on any team that can equal their combined ages—135 years.

* * *

Blueback fishing from the Stone House down to Goldstream is at its best peak of the year in Saanich Inlet. Last week-end catches were terrific, the small salmon going for bucktails in a big way. How long it will last is something one can't even hazard a guess at.

Trout fishing is generally on the upswing with the more balmy weather.

The March run of fresh-run steelhead in Cowichan River from below the Duncan bridge up to the falls is attracting quite a number of anglers these days.

Jim Burbridge, using a single bead, reeled in three—seven, nine and 10 pounds—below the bridge one day this week. He also caught a trout. His partner, Hugh Lyons, didn't land any fish, but got an unscheduled ducking. He was backing up in the river to net one of Jim's catches, stepped into a pothole and went over. Russell Ker and partner reeled in a half-dozen trout on the dry fly in the upper reaches of the river this week.

Bottom fishing in the upper reaches is also producing catches.

V. S. Godfrey, retired navy commodore, was in a local shop replenishing his supply of Queen of the Water flies (which has a gold body.) He got three nice trout with this fly in Shawnigan and the same score in Thetis this week. Bill Johnston reports good fishing at Forbes Landing. Lower Campbell Lake; trollers doing best.

RALPH BAXTER DEAD

Basketball Loses A Great Competitor

Tribute was being paid today in basketball circles here to the memory of a well-known city player who died suddenly and unexpectedly Thursday night.

Ralph Baxter, who played for Individual Cleaners last season, died at his 1116 Princess Avenue home, presumably from a heart attack. He had been sick with flu the past week.

His last coach, Doug Peden, described Baxter as "a fine competitor who refused to quit until the final whistle."

Art Chapman, who coached the Cleaners team the previous season, also paid tribute to the "fighting spirit" of the six-foot-seven-inch Baxter.

Popular among his teammates who nick-named him "Stork," Baxter's keen sense of humor was "what every club needs," according to Chapman, who added: "He gave everything he could to the good of his team."

Pat Horgan, manager of Victoria Kins senior "A" club, said the death of Baxter has shocked the basketball "community"

"He was liked by everyone who knew him," Horgan said.

Baxter started his basketball career, with Dick Chungranes and Fred Ranson, playing for the KV junior club in 1937. He met Ranson during the war and opposed him in several inter-service games.

He joined the KV senior "A" club in 1947 and showed marked improvement over his junior days.

He played for Harold Turner's squad until Arrow Furniture took over as sponsor and then switched to the YMCA in 1949. He combined with Johnny Clark to form the best centre combination in the city.

Then he joined Individual Cleaners.

Funeral arrangements will be announced by McCall Bros. funeral directors.

Pries Still Winning

Don Pries continued his winning ways as a manager at the Tyee training camp at Sonoma, California, Thursday, when his team edged one managed by Chuck Abernathy, 4-3, in an inter-squad game.

Pries also drove in the winning run with a single in the sixth inning.

Zeb Walker took the mound duties for the winners and Manny Tornay did the catching.

Ron Washington hurled for Abernathy and Sam Brusa was behind the plate.

Island Rugby Championship

Bernard Cup winners, JBAA, may be playing their last Cowichan Cup match for the Island Rugby championship Saturday when they meet Wanderers at Macdonald Park.

Even if the oarsmen win this semi-final game to advance into the finals against Crusaders, who have drawn a bye, they could conceivably take the trophy by default. The Knights rely on University School to fill their depleted ranks and as the private school will be on holidays when the final is scheduled no help will be forthcoming.

Saturday's match will be the last game played before the arrival Wednesday of the touted Queen's fifteen from Dublin, Ireland. Following the two exhibitions next week Victorians will probably see their last rugby of the season when the Vancouver Rowing Club appears here to meet the Bays in the annual competition for the A. H. Cox trophy.

Though the provincial playoffs had been originally scheduled for Victoria, the postponement of the season due to the Queen's games have made their presentation improbable.

JACKSON CUP REPLAY SLATED FOR SATURDAY

Victoria West will meet Adanacs in a replay of the Jackson Cup soccer quarter-final at Royal Athletic Park Saturday at 2.30.

The two teams previously played to a 2-2 draw after 30 minutes of overtime.

Wests will be without the services of high-scoring Jim Turner, who has been suspended by the District Football Association until March 30, for throwing a punch at a Civil Service player.

Esquimalt will tangle with Canadian Scottish in a league contest at Heywood Avenue Park Sunday at 2.30.

BIG PLANS

Boot School Ends Classes Saturday

Spring soccer school classes for Victoria youngsters close Saturday, when last sessions will be held at four city parks starting at 10 in the morning.

Grand wind-up on April 4 will feature a round robin series of inter-park contests at Macdonald Park with at least two teams from each park—Windsor, Bullen, Hollywood and Macdonald—taking part.

It is hoped that a game between two picked clubs can be arranged to take place at the half-time break between Ireland's touring soccer team and Victoria on June 2.

Knott, Francis Bring Home Shuttle Honors

How many people in Victoria know that we have the Oregon State veterans' double badminton champs right here in our own back yard?

Ten hopeful bird-swatters quietly left the city last Thursday and motored to the Oregon State Open Badminton Championships at Portland, held on March 20 and 21, and two returned bearing state crowns.

RICH BOOTY

Rom Knott combined with Hugh Francis to cop the veterans' doubles events, after a bitter struggle, and returned home richer by two gold perpetual trophies, plus two miniature trophies and one leather travelling case each.

Perpetual trophies must be returned for competition next year, but the miniatures and handbags will grace the homes of the champs for many years to come.

Jimmy Walls was another local trophy winner, copping the consolation round of the men's open singles.

Francis and George Lane reached the semifinals in the men's open doubles, and Lane and Joyce MacDonald fought to the finals in the open mixed doubles event before being ousted.

Several Vancouver players made the trip and two well-known mainland figures also took American titles.

Dave McTaggart captured men's open singles honors, while Daryl Thompson and Bert Fergus wrestled the men's open doubles title.

Matches were played from 9.30 to 11 at night and entertainment followed, sponsored by the Oregon State Badminton Association.

Victoria players making the trip were Mr. and Mrs. Phil Salmon, Mr. and Mrs. Jimmy Wells, George Lane, Joyce MacDonald, Barbara Atkins, Reg Hoadly, Hugh Francis and Rom Knott. Eric Hibberson and Mrs. Lane attended as spectators.

Mrs. Yardley Wins Qualifying Round

Qualifying round of the Spring Cup competition at Colwood Golf Club Thursday was won by Mrs. W. H. Yardley with a net 75.

Draw for first round match play, to be completed before Sunday, April 5, follows:

Mrs. W. H. Yardley, bye; Mrs. K. Goodacre vs. Mrs. W. Gordon; Mrs. M. Mahoney, bye; Mrs. G. A. R. Stelck, bye; Mrs. R. L. Pocock, bye; Mrs. A. H. Pierce vs. Mrs. W. Court; Mrs. M. Whyte vs. Mrs. C. H. Harrell; Mrs. D. Rhys-Jones, bye; Mrs. H. A. Ford, bye; Mrs. J. G. d'Easum vs. Mrs. R. Crane; Mrs. W. Erickson vs. Mrs. A. B. Hall; Mrs. A. Dowell, bye; Mrs. C. Denham, bye; Mrs. W. Cotton vs. Mrs. H. McIntyre; Mrs. A. E. Bayliss vs. Mrs. P. P. Jackson; Mrs. H. Bale, bye.

Joins Davis Motors' Sales Staff

Roy Wray, who is well known in Victoria, is now with Davis Motors on new and used car sales. He has been closely connected with the automotive business for the past 11 years as parts department salesman. Mr. Wray invites his friends to call him for a demonstration of Pontiac, Buick, Vauxhall, or for Davis Motors' Goodwill Used Cars.

LEAGUE'S BEST, MOST VALUABLE, MOST IMPROVED

Gordie Howe Named Mr. Hockey

TORONTO (CP) — Gordie Howe conceivably is the most valuable chunk of playing material that hockey has known.

That was evident today when sports writers and sportcasters in National Hockey League cities voted him in a Canadian Press poll as the greatest player in the league, the most valuable player to his team and the most improved player over the last five years in the NHL.

The 24-year-old phenomenon from Floral, Sask., a strapping right-winger with Detroit Red Wings, won in a breeze. In the opinion of many selectors he is greater than Howie Morenz, the Montreal Canadiens centre who three years ago was voted the greatest of the half century.

In selections for the greatest player in the league, only two others were mentioned. They were Montreal's Maurice Richard and Boston Bruins' Milt Schmidt—but it was Howe by almost unanimous decision.

Richard received four votes and Schmidt one, against 21 for Howe.

The powerful, 190-pound Howe has surpassed the expectations of his supporters since he joined the Wings in 1946. He was just another player in his rookie year with only seven goals in 58 games but since then he has taken over from such established stars as Richard and Montreal's Elmer Lach, Ted Kennedy of Toronto Maple Leafs, Schmidt and many others.

Howe was a bashful kid of 18 when he joined the Red Wings. That season was hardly good enough to draw rave notices but Howe, who started playing as a goalkeeper in Western Canada when he was 12, had the makings of a star. The Wings rode with him.

In 1950-51 he became the highest scorer for any one NHL season with 86 points on 43 goals and 43 assists. He had 47 goals and 39 assists the following year and this season became the 25th NHL player, and the youngest, to score 200 goals. Barring injuries, he may become big-time hockey's most prolific scorer.

"He can do everything in super-star fashion," said Red Burnett of the Toronto Daily Star. "He is a better all-round player than Morenz."

Baz O'Meara, veteran sports editor of the Montreal Star, picked Howe but wouldn't go along with the idea he's greater than Morenz.

"He's not as colorful and not as fast," O'Meara said.

Just as in the balloting for the "greatest player" tag, Howe made it a runaway race in the "most valuable" and "most improved" voting. Richard, voted earlier as the most colorful player in the circuit, wasn't mentioned in these ballots.

Closest to Howe in the most-improved category was Bert Olmstead of Canadiens, linemate of Lach and Richard. Others mentioned:

Nick Mickoski, Paul Ronty and Don (Bones) Raleigh of New York Rangers; Doc Couture, Chicago Black Hawks; Gerry McNeil and Doug Harvey, Canadiens; Red Kelly, Red Wings; Fleming Mackell and Sugar Jim Henry, Boston.

You can get up to.. 300% LONGER LINING LIFE with CHRYCO CYCLEBOND BRAKES (RIVETLESS)

AVAILABLE FROM YOUR

CHRYSLER - PLYMOUTH - FARGO or DODGE - DE SOTO DEALER

NOW . . . AT MODERN SHOE

The Popular

GHILLIE TIES

by McFarlane Lefaivre

With moccasin toe, Barbour welt. Sizes 6 to 12.

$11.50

Men's Half Wellingtons

$26.00 Pair

MODERN SHOE CO.

Fred Grossmith — Yates at Govt.

TIDE NAMES LINE-UP TO MEET IRISH SIDE

Starting line-up for the Crimson Tide squad that will take the field against the touring Queen's University rugby team Wednesday at Royal Athleic Park has been released by Tide officials.

Ray Hanson will start at fullback with Ray Calton as stand-off and Jack Gibbs and Johnny Johnson in the centre positions. Dave McKenzie and Tommy McIllveen will be on wing positions with Gary Webster at scrum-half.

Pete Fowles, Ian Young, Colin Blythe, Ed Bourke, Dick McIntosh, Harry Turner, Jim Mill and Bob Shipley will form the forward line. Spares will be Hamish Bridgman, Malcolm Anderson and Jack Shields.

$4,000 Prizes In Fish Derby

By ROY THORSEN

They're going to pour more gold into the pot than ever before for the 1953 edition of Saanich Inlet's giant ladder derby.

Directors of the Victoria-Saanich Inlet Anglers' Association meeting Thursday night under the chairmanship of Andy Anderson, derby chairman, reported prizes will be worth $4,000 for the summer classic.

While there will continue to be six weekly script prizes of a total value of $50, the final fishoff for those who qualify will have $3,500 worth of prizes at stake.

CABIN CRUISER

The angler who catches the biggest salmon among the 500 finalists August 25, will win a fine $1,665 18-foot cabin cruiser powered by an inboard motor. It is being imported from the east.

Second prize is a $370 14-foot clinker-built boat with an inboard engine. Third will be refrigerator and fourth a sewing machine.

"And there will be eight other prizes in the big final," reported Anderson.

Very shortly now Wes Fulton, chairman of the popular Anglers-Times benefit salmon derby for the Solarium will announce a decision on the main prize in that event—and it's a dilly. This derby will be held July 26.

Ladder derby starts June 3 and continues through to August 11.

Hope of the ladder derby committee is to have the fishoff prizes displayed in the June 2 Coronation parade.

BUTTON FISH

Members of the association who catch button-size fish and want them registered for buttons and other trophies have to take direct action themselves.

Secretary George Douglas said that every official weigher is equipped with claim sheets and envelopes stamped and addressed to himself "and it is up to the individual when his catch has been judged button size to see that the claim gets in the mail to me," he said.

The array of trophies put up for competition each year among association members are now in a cabinet in the display windows of Wilson and Lenfesty.

Four Playoffs Scheduled for Saanich Hoop

Four playoff games in the Saanich and Suburban Basketball League are scheduled for Saanichton Agricultural Hall Saturday night.

Saanichton Copley Bros. will carry an 18-point lead into the second contest of the bantam girls' finals when they tackle Sooke in the opener.

McMorran's juvenile girls and Sooke will begin their second game all even as the two teams tied at 20-20 in the first contest while Saanichton Copley Bros. take the court in the feature contest.

Big Chiefs In Heap Big Mat Battle

Chief Thunderbird and Chief Little Bear provided most of the color on Ken Williamson's weekly mat card at Victoria Ballroom Thursday night.

Thunderbird and Little Bear battled to a no-decision bout which ended outside the ring and continued to the dressing room.

Battling in front of the front row patrons, outside the ring, their appearance ended with Thunderbird chasing Little Bear to the dressing room where it was reported the bout carried on.

Tommy Martindale took the deciding fall from Walter Kamaroff in the main event while Tarzan Zimba decisioned Doug Donnan in the semi-main.

FIGHT RESULTS

DETROIT—Lester Felton, 158¾, Detroit, outpointed Gus Rubicini, 157¾, Toronto, 8.

NEW YORK—Danny Giovanelli, 142½, Brooklyn, stopped Don Braun, 147¼, Baltimore, 5.

LASORDA RETURNED

ST. LOUIS (AP) — Tom Lasorda, 25-year-old pitcher recently purchased conditionally from Brooklyn Dodgers, was returned Thursday by St. Louis Browns. Lasorda will go back to the Dodgers' Montreal farm club.

Irish Ruggers Defeat UBC

Famed Jack Kyle Sparks Rally In Second Half as Tour Opens

VANCOUVER (CP)—Giving a brilliant display of English Rugby in all its finer points, the Queens University team of Belfast, Northern Ireland, opened its British Columbia tour Thursday with a 19-10 victory over University of British Columbia Thunderbirds before 3,500 spectators at UBC Stadium.

Thunderbirds were actually leading 10-6 at half-time, but in the second half the Irishmen began to roll and scored 13 more points without reply.

Queens actually crossed the UBC line four times, but converted only two of the tries, and they also registered one penalty goal. UBC scored two tries and converted them both.

INCESSANT ATTACK

It looked as if the Irishmen were going to swamp Thunderbirds the way they started out. They attacked almost incessantly for the first 15 minutes but scored only once at the end of that time when a three-quarter movement ended in Dio Glass going over the line for a try which Robin Gregg, the fullback, failed to convert.

UBC fought back hard and went ahead in an unexpected manner after 24 minutes. The ball came out of a set scrum and Jack Scott booted it over the Queens line, where Danny Oliver fell on it for a try which Bob Morford converted to put his side ahead 5-3.

At the 37-minute mark Jack Kyle started a play which ended in the ball being passed from hand to hand before Glass went over again for another try, but Noel Henderson missed this convert. One minute before the interval Gerry Main snared the ball and passed it to Jim MacNicol, who crossed the line for another UBC try, and again Morford converted to put Thunderbirds into a 10-6 lead at the turn round.

Billy Chambers crossed the UBC line again early in the second half but the play was called back for a forward pass. After 10 minutes, however, Queens were awarded a penalty kick and Henderson converted it to make the count 10-9 for UBC.

Queens quickly took the lead after this, Henderson crashing past several opponents in a 20-yard run and scoring a try which he himself converted, to put the Irishmen ahead, 14-10.

Varsity fought desperately after these setbacks but was held out, and five minutes from time Kyle scored the finest try of the game when he cut through, took Henderson's pass at full speed and scored behind the posts, Henderson converted to make it 19-10.

Victoria Squash Club Hosts Northwest Meet

Victoria squash players will host the Pacific Northwestern Squash Championships for the second straight year.

Play starts tonight at the Victoria Squash Club courts on Broughton Street and concludes Saturday with the finals on Sunday.

Entries have been received from Vancouver, Seattle, Portland, San Francisco and the local group.

SEATTLE STAR

Top seeded player in the tourney will be Ted Clarke of Seattle, who ranks in the first 10 squash players in United States.

Harry Bell-Irving and John Nicholls from Vancouver are favored in the "B" group.

Mike Measures, Derek Jackson and Bill Houston will form the backbone of local entrants.

First round draw follows:

Veterans—Ed Kemble bye; Jack Larsen vs. Rolly Malan; Jim Devoe vs. Tom Todd; Don Hall, bye.

"A" Group—Bob Calwell vs. Bill Babson; Cece Hoover vs. Ted Clarke.

"B" Group—Greg Stout, bye; Roy Anderson vs. Ed Gudewell; Vern Williams vs. John Nicholls; Mike Measures, bye; Jim Munrhead vs. Irv Clarke; Bob MacFarlane vs. Jim Mackie; Harry Bell-Irving, bye.

"C" Group—Clint Bloxom vs. John Waldron; Bob Houston vs. Ken Pollock; Bob Bolt vs. George Evans; Roy Pagett vs. Ed Liersch; Bob Parry vs. Rodger Oakley; Frank Duxbury vs. John Wallace; John Hewitt vs. Cee Rawlings; Dick White vs. Don Carter; Bill Dunbar vs. Bud McGinnes; Al Cavanaugh vs. Bill Shannon; Derry Jackson vs. Bill Buchnell.

Use BLU OX ORGANIC DRESSING for your lawn and garden
WILL NOT BURN

TWO-DAY EVENT

Kennel Club Holds Championship Show

Victoria City Kennel Club will hold its championship shows and obedience trials in the lower ballroom of Crystal Gardens tonight and Saturday.

A large entry has been received and judging will continue until 10.30 in the evening.

A record of 21 entries have been received in the obedience trials and judging in this section is scheduled to take place between the hours of 4.30 and 7.30 each evening.

Forty breeds will be represented among six groups at the trials, with Cairns heading the Terrier group, Daschaundes, sporting group; Poodles, non-sporting section; Boxers, working division; Cocker Spaniels, sporting section, and the honors divided in the toy group.

Judges will be Miss Railton, Mrs. Balshaw and Joseph Dodds of Vancouver, while Fred Dodsworth will substitute for Rosenbaum, who is unable to officiate due to illness.

TIME OUT! By JEFF KEATE

"Sometimes I think Eddie is almost too much of a take-charge ball player!"

Minor Soccer Rescheduled

Revised schedule for the Lower Island Junior and Juvenile Football Association Saturday and Sunday follows:

TOMORROW

Third Division — Lower Island championship final (E. H. Carey Cup), Eagles vs. Mic Macs, 1 p.m., Lower Beacon Hill.

Fifth Division—Lower Island championship final (Victoria Baggage Cup), Eagles vs. Shepherd's Dairy, 1 p.m., Hollywood Park.

Exhibition game, Combine Pee Wees (Division III) vs. Black and White Taxi (Division IV), 1 p.m., Upper Beacon Hill.

SUNDAY

Junior Division—League game, Victoria Combines vs. Victoria College Vikings, 2 p.m., Lower Beacon Hill.

Junior Division — Exhibition game, Tillicum Athletic Club vs. selected team, 2 p.m., Lansdowne Park.

First Division—League game, Harris Cycles vs. Sidney Teen Town, 2 p.m., Windsor Park.

First Division—Exhibition game, Eagles vs. Ganges Harbor High School, 1 p.m., Central Park.

HOCKEY RESULTS

ALLAN CUP PLAYDOWNS
Smith Falls 5, St. John 2.
(Smith Falls wins best-of-seven Eastern Canada semi-final 4-0.)
Sudbury 2, Kitchener 4.
(Kitchener leads best-of-seven Ontario final 1-0.)

MEMORIAL CUP PLAYDOWNS
Timmins 4, North Sydney 4.
(Timmins leads best-of-seven Eastern Canada semi-final 1-0, one game tied.)
St. Boniface 0, Fort William 7.
(Port William leads best-of-seven Western Canada semi-final 1-0.)
Flin Flon 2, Lethbridge 6.
(Lethbridge leads best-of-seven Western Canada quarter-final 1-0.)

QUEBEC SENIOR
Ottawa 2, Chicoutimi 3.
(Chicoutimi leads best-of-11 semi-final 5-4.)

MAN.-SASK. INTERMEDIATE
Lloydminster 4, Dauphin 5.
(Best-of-five series tied 2-2.)

SEEK CONTROL

Gridders Unite

EDMONTON (CP)—Canada's major football conferences—the East's Big Four and the Western Interprovincial Football Union—will present a solid front today in their most determined bid to gain control of the Canadian Rugby Union.

For the second straight year they will seek to gain voting control of Canada's regulatory football body. In 1952 they were outvoted 5 to 4 by the CRU's minor league members. This year the stand of the two major conferences is expected to be strengthened by a threat of secession unless their demands are met.

Voting control could be obtained by the two major leagues getting three CRU votes apiece instead of the present two, the Ontario Rugby Football Union one instead of two, the Quebec Rugby Football Union and the Eastern Intercollegiate Union one apiece and the now-defunct Western Intercollegiate none.

Again the CRU is faced with a batch of suggested rule changes—the West pressing for more wide-open play—and the matter of American import quotas.

It is almost certain that the 1953 import limit will remain at eight to a team. In league play, the Big Four will grant its last-place team of last season a ninth import as a strengthening measure.

The West, which last year gained a major victory in having the CRU sanction blocking on kickoffs by the receiving team to the point of kickoff, this year will seek unlimited blocking, not just to the line of kickoff. And it will ask that all attacking players, not just linemen, be allowed to block 10 yards ahead of the line of scrimmage.

Another suggested Western innovation will be six points instead of five for a touchdown, so that a converted major will be worth more than two field goals.

The West also will recommend that a screen or shovel pass knocked down behind the line of scrimmage be ruled a loose ball and not an incomplete forward. This type of pass was extensively used in the West last season, particularly by Edmonton.

Todd, Fry Attempt Seventh Defense

Mrs. J. H. Todd and Miss Shirley Fry will make their seventh defense of the women's city brooches against the challenge of Mrs. G. E. Harris and Mrs. H. G. Mearns at Uplands Golf Club Sunday.

Tee-off time is 12 noon.

..the world's most comfortable hat..
Biltmore WITH THE Carter Cushioned LEATHER
only Biltmore has it!
CANADA'S LARGEST MANUFACTURER OF FINE FUR FELTS

50¢ 50¢
Here's your down payment on a NEW GOODYEAR TIRE & TUBE
Balance only $1.00 A WEEK
BIG TRADE-IN ALLOWANCE for your present tires
VICTORIA TIRE LIMITED
GOVERNMENT AT HERALD
PHONE E-9111

FREE SCHICK TUNE-UP Ends Saturday at BIRKS
Birks have a Schick Factory Trained Expert in attendance at their store. He will be here to clean, oil and tune-up your shaver at no charge to you. If you need new parts, they''ll install them while you wait . . . at factory prices. Bring in any Schick Shaver problem you have and discuss it with Briks.
SPECIAL!
Liberal Trade-in Allowance for Your Old Electric Shaver
Birks will allow the following trade-in allowance on any electric shaver regardless of make or condition on a new Schick Electric Razor:
SCHICK "20" Regular $29.95. Less Trade-in $7.00 . . . YOU PAY $22.95
SCHICK "SUPER" Regular $25.95. Less Trade-in $6.00 . . . YOU PAY $19.95
NEW "COLONEL" Regular $22.95. Less Trade-in $5.00 . . . YOU PAY $17.95
BIRKS Jewellers
706-708 Yates St. B 4241

WHERE TO BUY MEN'S GOOD SLATER SHOES
SEE Vic King
At the New Exclusive Men's Shoe Shop
623 YATES STREET
Just Up From the Post Office
A complete new stock to choose from. ALL sizes, reasonably priced, a perfect fit guaranteed.

ESTABLISHED 1862
Towner Club
SUIT at 59.50
VALUE UNSURPASSED
A careful, or even a casual comparison will establish our claim for the all round value with quality of our "Towner Club" Suit for men. Two-piece models $59.50, with vest $64.50
ALWAYS GOOD VALUE AT
W&J WILSON
1221 GOVERNMENT STREET
Opposite New Post Office

BY APPOINTMENT SCOTCH WHISKY DISTILLERS TO THE LATE KING GEORGE VI Wm. SANDERSON & SON LTD., LEITH
FINEST SCOTCH WHISKY
VAT 69
Wm Sanderson & Son, Ltd. LEITH
DISTILLED, BLENDED & BOTTLED IN SCOTLAND
Quality Tells
This advertisement is not published or displayed by the Liquor Control Board or by the Government of British Columbia.

Johnson Sea-horse 5
Outdoor Type or not... She'll love the Sea-Horse 5
The Johnson Sea-Horse 5 outboard motor transforms stay-at-homes into seasoned skippers as if by magic. With Neutral Clutch you start right at the dock, then set your course, cast off and let the automatic Co-Pilot take command. The Sea-Horse 5 starts eagerly, keeps high spirited power under perfect control through its whole speed range.
See the Dependable Sea-Horse 5 today. One of 4 great 1953 Johnson models, 3, 5, 10 and 25 h.p. Your dealer's name appears under "Outboard Motors", consult the Classified Yellow Pages of your phone directory.
Write for complete FREE 1953 literature.
MADE IN CANADA
Horsepower O.B.C. certified at 4000 r.p.m.
Johnson PETERBOROUGH MOTORS CANADA
Division of Outboard, Marine & Manufacturing Co., of Canada, Ltd. also manufacturers of Lawn-Boy rotary power lawn mowers and Iron-Horse gasoline engines and generators.
SUPERIOR PRODUCTION ONE MILLION JOHNSON OUTBOARD MOTORS
COAST TO COAST SALES & SERVICE FOR OVER 25 YEARS

Most Victorians Own Their Homes, Live in 5 Rooms

Majority of Victorians own their homes and live in five-room dwellings.

This is revealed in a census taken by the Dominion Bureau of Statistics. Out of 15,790 dwellings in the city, there are 9,960 single detached homes, mostly consisting of five rooms.

The remainder of Victoria's population lives in various other dwellings, totaling 5,790, and including apartment blocks, duplexes, suites in structurally converted houses and private quarters, such as hospitals and similar institutions.

Victoria's average of five-room dwellings is slightly higher than that of B.C. as a whole, the census shows. Most dwelling in B.C. consist of four rooms.

The census also states that there has been an increase of apartments or flats throughout Canada since 1941. This trend has become apparent in Victoria during the last few years.

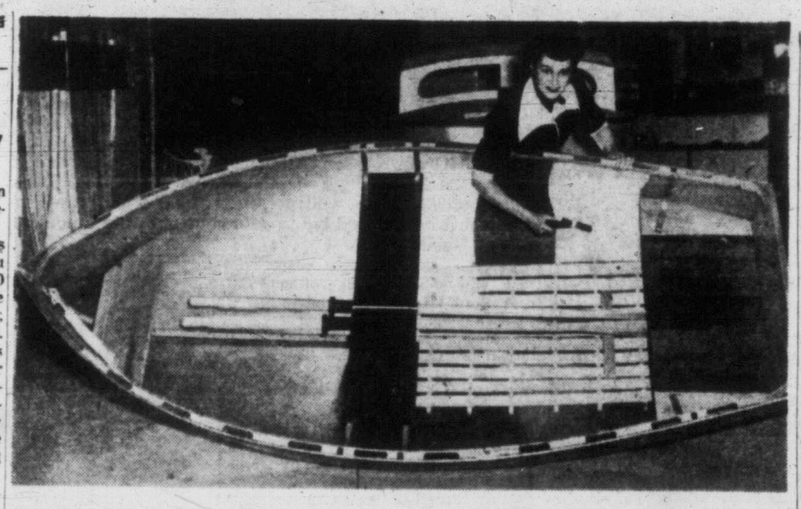

See the Fish Before You Hook It

A boat made of glass that will withstand a hammer-blow will answer the dreams of many anglers here this summer. There are no seams to caulk or surfaces that need painting. It can be dragged over the rocks, up the beach, without damage. It comes in nine and 12-foot sizes, the smaller costing $227 with oars. Testing and showing through the three-eighths-inch fibreglass hull is Doris Sheridan, who appears at the York Theatre next week in, appropriately enough, "Blythe Spirit." (Times photo.)

One Man Acquitted In Liquor Theft Case

One man was acquitted and three others remanded for judgment by Judge Joseph B. Clearihue in County Court Thursday afternoon.

The four were charged in connection with the theft last Jan. 27 of a bottle of whiskey, two bottles of wine and six packages of cigarettes from the home of J. L. Roberts, 2631 Queenswood Drive. The four were charged with theft, receiving and retaining.

Acquitted at the end of the day-long trial was Henry W. Gable. Remanded for judgment were William F. Morrison, William R. Caverly and Albert S. Glover.

Gable was arrested by police early in the morning on Jan. 28 in a restaurant. The other three were arrested in a Gorge Road auto court, in which was found a bottle of whiskey, the same size and brand as that stolen, and outside of which were found two empty wine bottles, also the same size and brand as those stolen.

Lloyd G. McKenzie was Crown prosecutor during the trial. The four accused were defended by James J. Proudfoot.

Botany, science of plants and study of their growth and responses to the forces of nature, often has been called the "key to agriculture."

LANDLORD PULLS WALLS DOWN ON STUBBORN TENANTS

JUAREZ, Mexico (AP)—A Mexican landlord found a sure-fire way to get rid of tenants who declined to check out of his apartment house, but Thursday it landed him in jail. Carlos Solano was charged with ordering a wrecking crew to topple the walls of the building while the tenants were inside. Nine were injured.

Mine Strikers Told To Return to Work

NEW WATERFORD, N.S. (CP) — The powerful United Mine Workers (CCL) got tough with wildcat coal mine strikers Thursday, ordering them back to work on threat of suspending their charter.

HOW HOT IS RED SPOT?
See Island's Largest Dealer Ad on Page 26

Use BLU OX ORGANIC DRESSING for your lawn and garden
WILL NOT BURN

THREATENS SUICIDE FROM TV TOWER

Horrified Torontonians Watch Man Being Coaxed From Death

By MILTON MACPHAIL

TORONTO (BUP)—A technician fired by the Canadian Broadcasting Corporation horrified hundreds in mid-town Toronto Thursday night when he threatened to jump 300 feet from a television tower before being talked out of it by police.

Joseph Lacosse, 27, was persuaded to climb down after spending two hours at the 300-level of the 460-foot tower while his pretty sweetheart sobbed to him from below and firemen held a net to catch him in case he jumped.

At least three women were reported to have fainted watching Lacosse as he stood on a tower platform.

"I'll jump. I'll jump," he shouted when two firemen edged their way up a ladder. Firemen played a spotlight on the platform which made the scene even more horrifying to the multitude below.

Several persons in the crowd heard Lacosse holler that he would jump if Montreal beat Chicago in their Stanley Cup playoff game at Montreal. Montreal won, 4-3, but Lacosse didn't carry out his threat.

PERSUADED LACOSSE

Detectives Robert Miller and Floyd Warmington were credited with persuading Lacosse to give up his suicide leap.

When he finally decided to come down he was hustled off to jail and charged with creating a disturbance and was scheduled to appear in court today. At the police station he broke away from two officers and began punching at photographers.

Police said Lacosse, a sound effects technician at the CBC television studio here, was fired from his job Thursday and was bitter. The reason for his dismissal was not disclosed.

Miller, who had known the dark-haired Lacosse since last Christmas when the former CBC employee had been slugged and robbed, talked with him for more than an hour to gain his confidence.

"Losing your job shouldn't end your life," Miller told Lacosse. "You're a trained technician. You can get a job with a private firm, probably make a lot more money."

Lacosse, who had removed his shirt and coat for the threatened plunge, began to waver. He finally gave in when Miller told him that his beautiful girl-friend was waiting below and "how much she loved him."

"And how would she feel?" Miller asked the distraught man. "Can't you imagine how upset she'll be if you jump?"

JANE SOBS BELOW

All the while, pretty brown-eyed Jane Kilbourne sobbed as she stood in the crowd below.

Police had picked her up at her house and rushed her to the base of the tower on the chance that Lacosse might see her and change his mind about jumping.

He finally told police he would come down if they had his sweetheart waiting for him alone when he got to the bottom. Police pushed back the growing throng and cleared a space for Miss Kilbourne.

Then Lacosse made his descent. He climbed down the ladder slowly, smoking a cigarette and clutching his overcoat against his face. When he reached the bottom police slammed shut the iron gates leading up to the tower and hustled him over to a squad car with his girl friend.

DIRTY SWANS

TRURO, Eng. (CP)—Margarine, detergents and other cleansing agents failed to clean eight swans found coated with oil waste. Humane society officials are seeking new remedies.

NO WOMEN, PLEASE

WARWICK, Eng. (CP) — Race stewards rejected an application from Warwick council which wanted to stage Britain's first steeplechase for women riders next year. Alfred Woodward, a councillor, commented "they're sticklers for etiquette."

WALTHAMSTOW, Eng. (CP)—Rev. Cyril M. Nye appealed to parishioners of St. Saviour's Church to bring infants for baptism before they are more than two months old. He said older infants are hard to handle.

WHEN PAIN STRIKES
At the first twinge of rheumatic pain—take Templeton's T-R-C's. Over a million T-R-C's used every month, for speedy relief from pain caused by rheumatism, arthritis, neuralgia, lumbago and sciatica. Why suffer needlessly? Keep T-R-C's on hand, and use them promptly. Only 65c, $1.35 at drug counters. T-842

This advertisement is not published or displayed by the Liquor Control Board or by the Government of British Columbia.

COMING SOON
Canada's Most Exciting New Car!
1953 HILLMAN Minx
With 33 New Features
JAMESON MOTORS LTD.

Model illustrated 1034-53
11 Coronation Models to choose from all with "King-Size" Ovens
Presenting the NEW 1953
Space Master
by
Another great range in the 1953 Coronation line. Built with traditional Moffat quality, it occupies minimum space but gives you maximum cooking capacity.
MOFFAT
Featuring the NEW
"KING-SIZE" OVEN

Warming Drawer — With separate element and control. A Moffat exclusive, keeps meals hot, ready to serve.
Lamp and Automatic Clock Control— For "absentee" cooking—available on deluxe models.
Synerchime Oven Heat Control— Both audible and visible signal. At the sound of the chime it's baking time.
"Flex-O-Tilt" Con-Rad elements—Super speed, easy to keep clean.
*White Front Base Strip —optional extra
23 NEW FEATURES!
It's huge! Moffat's new "King-Size" Oven will easily hold six 9" pies, a 35 lb. turkey or a complete oven dinner. The large, Infra-Red, Radiant Broiling Element (3000 Watts) broils steaks and chops to perfection. The Moffat "King-Size" Oven gives you more cooking space than ever before . . . and tastier, better oven meals.
Canada's No. 1 Range
MOFFATS LIMITED
VANCOUVER WESTON MONTREAL

one good reason for saving...now
You may have growing children, and high hopes of giving them a sound education, a good start in life. Perhaps your particular dreams are built around some other goal entirely. Whatever your plans, chances are they will take money. *Now* is the time to open a special-purpose savings account at the Royal Bank.
THE ROYAL BANK OF CANADA

Fletcher Bros.
1130 Douglas Street
G 0561

STANDARD FURNITURE CO.
RIGHT THROUGH YATES TO VIEW

KENT'S LIMITED
742 Fort Street E 7104

MacDonald's LIMITED
716 Yates Street E 1171

It Pays to Buy Nationally Advertised Products

Woodward Stores (Victoria) Ltd.
Douglas at Courtney B 7231

W. R. Menzies Limited
911 Fort St. E 1112

It Pays to Buy Nationally Advertised Products

Commons Extends Government's Emergency Powers Another Year

OTTAWA (CP)—The Commons voted Thursday night to extend for another year power to act without consulting Parliament in event of an emergency. Members voted 107 to 50 to extend the Emergency Powers Act to May 31, 1954, after Prime Minister St. Laurent said its provisions were as necessary for Canadian security, as was the country's hugd defense program.

George Drew, Progressive Conservative leader; M. J. Coldwell, CCF leader, and other opposition members had criticized the government for seeking renewal of the act. They said all necessary powers were contained in other acts. They forced formal divisions on second reading as well as on third and final reading.

At the suggestion of Howard Green (PC, Vancouver Quadra) the government accepted a last-minute amendment removing a provision under which the legislation could be continued beyond May 31, 1954, merely by an address to the Senate and the Commons.

Mr. St. Laurent said the times are such that the Western powers "do not dare" to forgo building defensive forces in Europe, but he hoped they never would be used. Likewise, he hoped the emergency legislation would never be used. But the government felt that to meet its responsibility of guarding the security of the country, powers to act promptly should exist.

In the vote on passage of the measure, the Progressive Conservative, CCF and Social Credit parties voted against the government. The bill now goes to the Senate for approval.

High Work for High 'C'

"Steeplejill" Frances de Souza, at left, points to the clock she had just finished cleaning atop the 300-foot campanile on the campus of the University of California at Berkeley. At right, Frances is busy cleaning the hands of the clock. One of the few women "steeplejills" in the nation, she hopes some day to reach high "C" in opera, and finances her studies with her earnings.

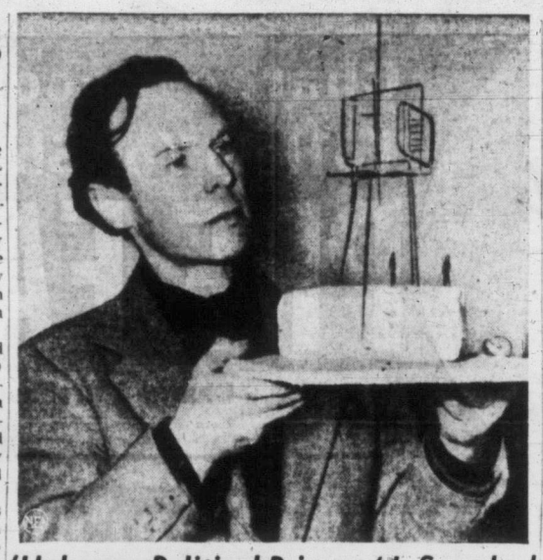

'Unknown Political Prisoner' Is Smashed

This prize-winning sculpture, the "Unknown Political Prisoner," held by its creator, Reg Butler, won the grand prize at a London contest involving 3,000 artists from 53 countries. But one artist—Laslo Szilvassy, a refugee from Hungary—didn't have the same idea as the judges about the foot-high model of a gallows and smashed it. "That's the end of that," he said as he yielded to the impulse.

ST. LAURENT SAYS

A Man Must Do What He Thinks Is Right

OTTAWA (CP)—Prime Minister St. Laurent said Thursday in the Commons that he believes a man must do what he thinks is right and accept the consequences.

He made the statement after referring to the conscription issue in 1944 while he was minister of justice in the cabinet of Prime Minister Mackenzie King. He supported Mr. King on conscription.

Mr. St. Laurent, representing Quebec East, told the Commons that for several months during the conscription issue "I had to bear the onus of having done something that most of the people in my province thought was wrong because I could not tell them why I had done it."

"In 1945 when the fighting had ceased I was then in a position where I could use the information which had motivated my conduct and I could explain to them why I had acted as I did.

FELT VINDICATED

"The response was satisfactory and I felt that I was vindicated by the applause which greeted the explanation that I gave at that time.

"But for months my repute was not very high among the people of my race.

"If I had to do it again I would do it again.

"I think one must do what he thinks is right. One must accept the consequences. He may make mistakes, but if he thinks that what he is required to do by his responsibility is right, he should do it not from fear of criticism that may be the outcome of such conduct."

Winner of the Nobel Peace Prize is honored with a gold medal and approximately $30,000.

Toastmasters Elect New Slate of Officers

Toastmasters elected Frank Drysdale chairman of the Camosun Club No. 757, at a recent annual meeting of the group.

The elections were conducted by the retiring president, Haroid Price.

Also elected were Tom Wilson, first vice-president; Archie Gillies, second vice-president; Charles Deighton, secretary; H. J. Sceats, treasurer; S. Snobelen, sergeant-at-arms; S. R. Thomson, education chairman, and Jack Gillis, deputy governor.

An early form of the hammer was used as a medieval weapon, according to the Encyclopedia Britannica.

MADE ABOUT 15 YEARS AGO

Statue of Queen Mary To Join That of Husband

WINDSOR, England (Reuters)—A marble effigy of Queen Mary will be placed beside a statue of her husband, King George V, on the royal tomb in St. George's Chapel here.

The effigy was made about 15 years ago with the idea that when she died it would rest in this chapel of dead English monarchs. Since it was finished it has been stored in Windsor Castle.

Queen Mary sat for Sir William Reid Dick, well-known British sculptor, on six occasions soon after the death of her husband in 1936.

It is part of the duty of an English Queen who outlives her husband to sit for a statue, knowing that one day it will be placed on her tomb.

Favorite materials used in ski-making are hickory, ash, oak, beech, birch, or spruce, all of which have the qualities of toughness, flexibility, and hardness.

Geologist McGill Grads' New President

Dr. Geoffrey Gilbert, well-known B.C. geologist, was elected president of the Vancouver Island Branch of the McGill Graduates' Society Thursday. The annual banquet meeting took place at the Empress Hotel.

Honor guest was Dr. R. P. Vivian, head of the McGill health and social medicine department and Ontario cabinet minister for three years prior to 1946. He described the work of his own department as well as general happenings at the Montreal university.

Also elected to office were: Dr. J. Dalto, vice-president; Dr. M. J. T. Dohan, secretary-treasurer; Mrs. J. Godson, Dr. G. Chisolm, Ian Ross and R. S. O'Meara, executive members.

Taylor Escapes Hurt As 'Copters Collide

SEOUL (AP)—Lt.-Gen. Maxwell D. Taylor, Eighth Army commander, escaped injury today in a collision between two helicopters. Taylor's 'copter was struck by another as it landed on a clearing behind the western front. The second helicopter overturned and two officers suffered minor injuries.

'VERY SMALL POTATOES'

City's Refusal to Grant To Coronation Fund Hit

Ald. Don Smith told his colleagues on City Council Thursday their action in refusing a grant to the children's Coronation fund was "very small potatoes."

On a recorded vote he was outnumbered 8-1, but not before he gave council a tongue-lashing.

"Give $100," he urged. "Show that the city is alive that there's a little warmth at City Hall. Don't capitalize on the school costs' controversy by not sending a donation. One should be sent in keeping with the capital city."

Ald. Frank Mulliner agreed to $25 but no more. For the rest of the council, Ald. Smith's plea fell on deaf ears.

J. F. K. English, municipal inspector of schools and chairman of the special committee charged with raising $2,000 to send two Greater Victoria high school students to the Coronation, appealed for funds.

Council, on motion of Ald. William Pinfold, referred the letter to the Greater Victoria School Board for "very sympathetic consideration." Ald. Pinfold said the board could make grants for educational purposes and the trip would be educational.

The finance committee recommended no donation on grounds that the city could not afford it this year.

YOU CAN DEPEND ON

When kidneys fail to remove excess acids and wastes, backache, tired feeling, disturbed rest often follow. Dodd's Kidney Pills stimulate kidneys to normal duty. You feel better—sleep better, work better. Get Dodd's at any drug store. You can depend on Dodd's.

DODD'S KIDNEY PILLS

50

PAINT SAVINGS

Utility brand exterior and interior.
Colors green, russet, light tan, buff.

Gallon.. $2.95 Quart..... 79c

Empire Brand. White, cream and green. Gallons only..... $3.95

CAPITAL SUPPLY

Your Home of Better Buys

1501 GOVERNMENT, at Pandora PHONE G 2713

SO ECONOMICAL . . .
SO ENJOYABLE

JORDAN WINES

This advertisement is not published or displayed by the Liquor Control Board or by the Government of British Columbia

FOR SPEEDY, RELIABLE, LOW-COST DELIVERY

FARGO trucks

BUILT TO FIT YOUR JOB — AND SAVE YOU MONEY

A FARGO pays in many ways. It saves you *time* because it is easy to load—easy to handle in traffic—easy to park. It gives you more *load space*—because FARGO express bodies are bigger. It *saves you money on operating and upkeep*—because a FARGO engine is very economical on gasoline and oil, and has a real reputation for lower maintenance costs—and for long, trouble-free life.

To these money saving features, you can add the extra-smooth Oriflow ride—the hypoid rear axles which combine reserve strength with easy servicing—dual cylinder rear brakes on the ½-ton models, and dual primary rear brakes on the 1-ton models, for safer, faster stopping—and the comfortable, roomy all-steel cabs. There's a Fargo truck built to fit your kind of job—to save you money.

EASIER TO LOAD

FARGO express bodies are closer to the ground. A floor height of only 24" makes loading easier—faster.

TURNS IN SHORTER SPACE

FARGO cross steering permits shorter turning, right or left. Handles and parks easier in crowded quarters. Speeds up deliveries.

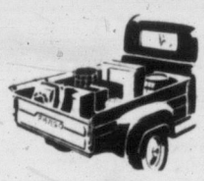

MORE PAYLOAD SPACE

The big, rugged FARGO express body provides greater capacity—particularly important for bulky loads. You can carry more—save extra trips and mileage.

FARGO TRUCKS ARE CHRYSLER-BUILT—IN CANADA . . . SEE YOUR CHRYSLER-PLYMOUTH-FARGO DEALER

and yourself

A "strong" Canada, today, is essential if we are to preserve our freedom, our own way of life. This is the responsibility of *all* Canadians.

For the young man of ability and ambition, there are outstanding opportunities for immediate advancement as a leader in the Infantry. From Corporal, to Sergeant, to Warrant Officer, you can build a well-paid career for yourself in the Royal Canadian Infantry Corps. You will receive free medical and dental care, 30 days annual leave with pay and the benefits of an outstanding pension plan.

in the Army!

You are eligible *if you are 17 to 45 years of age and able to meet Army test requirements. Applicants should bring birth certificates or other proof of age when reporting for interview.*

Apply right away for full information to:

No. 11 Personnel Depot,
4201 West 3rd Avenue, Vancouver, B.C.

Army Information Centre
119 AA Bty., RCA, Work Point Barracks, Victoria, B.C.

A3855-BC

Trained to lead *. . . Young men with ability are given specialized training which equips them as leaders or as instructors. They will form the nucleus . . . the training staff of our defence forces in emergency.*

Travel and Adventure *. . . These are part of the life of Canada's soldiers, today. Interesting and challenging, life in the Army brings new scope and breadth to the outlook of a young man.*

Physical Condition *. . . The health and physical condition of Canada's Soldiers is a vital concern of the Army, especially in the field units. Sports play an important part in keeping the men fighting fit.*

BUY Saturday

Pay by May 10!

Charge Accounts Change 1 Day Early To Help You Shop and Save During The Bay's

PRE-EASTER SALE!

Charge Purchases Made Saturday, March 28, Will Be Charged to April Accounts, Payable May 10

Sale! Continental Bed Complete With Spring-Filled Mattress!

For the utmost in sleeping comfort! Box-spring "continental" beds on legs with a spring-filled mattress, in either single or double-bed sizes. . . . Choose yours now at this low sale price of only **49.95**

5.15 Places this in your home. $5 monthly

Five-Piece Chrome Suite!

Gay kitchen chrome suites with fireproof tops in grey, green, red or yellow! 4 sturdy chairs with matching or contrasting colored seats and back. Cash price **69.95**

7.21 Down . . . 6.81 Monthly

9 A.M. Special

Personal Shopping Only

Hostess Chairs—Spring seat and padded backs. Upholstered in figured tapestry in wine or green. Just right for living room or den. Each **12.95**

BAY Furniture, Fourth Floor

54"x78" Seamless Axminster Rugs For Living Room, Hall or Den!

For the small living room, hall or den! . . . First-quality seamless Axminsters in Green only. Practical . . . the thick wool pile is hard-wearing, slow to show footprints and soil. Rich solid color makes a perfect background for your furniture. Each **19.95**

24" x 48" Hearth Rugs — Regular 5.95. Useful hard-wearing rug with a deep, soft pile that makes it a real luxury! Choice of many attractive patterns and colors. Sale price **3.95**

BAY Floor Coverings, Fourth Floor

6' x 9' Cotton Rugs — Washable loop cotton rugs with rubberized backs that will not slip or slide! Pastel shades of rose, green, blue and gold. Each **24.95**

Bamboo Roll-Up Porch Blinds

3.0x6.0.	Each **1.25**	6.0x6.0.	Each **2.95**
4.0x6.0.	Each **1.75**	8.0x6.0.	Each **3.95**
5.0x6.0.	Each **2.50**	10.0x6.0.	Each **4.95**

Natural color, complete with pulleys, cords and cleats for tieing purposes. For porch blinds or for wall decorations.

Lined Floral Draperies—Golds, naturals, greys, some with linen or gold thread.

1 width to fit 4-ft. window. Reg. 29.95. Sale **19.99**

2 widths to fit 8-ft. window. Reg. 59.95. Sale **39.99**

3 widths to fit 12-ft. window. Reg. 89.95. Sale **59.99**

45' Rayon Marquisette—Hemmed! In eggshell, blue, gold, green, grey! Just hem top, bottom! Sides already finished. Reg. 98c yd., yd. **63¢**

Aluminum Curtain Stretchers — Sturdy frame, extendable to 100". Easy to assemble, no tools required. Takes 4 panels on either side. Each **10.95**

48" Printed Cretonnes—Reg. 2.45-3.95! For draperies, slipcovers . . . First quality material reduced to clear! Yard, only **1.99**

BAY Draperies, Fourth Floor

9-Tube Baycrest Radios!

Nine-tube radio with 12-inch speaker to give maximum enjoyment! Ample record storage space to keep your records safe and dust-free. Beautiful hand-rubbed finish in walnut or light oak makes this a cherished furniture piece. **269.50**

27.81 Places This in Your Home

15.49 monthly

Four-Tube Table Radios—Unbreakable plastic cabinets in Sand, Green, Red and White! Ideal for the kiddies' room . . . Limited quantity. Regular 22.95. Now **19.95**

$5 Places One In Your Home

$5 monthly

BAY Major Appliances, Third Floor

Specials In Housewares!

Smooth-Flowing Outside Paint!

Ideal for B.C. weather conditions. White and cream only.

Gallon, reg. 4.79, Sale **3.89**

5 gallons, **17.49**

Porch Paint—Durable, scuff resistant paint. Tile red, lead, slate, grey. Quart **1.19**

Garbage Cans — Regular size, galvanized garbage cans. Well built. Each **4.39**

Stainless Steel Ware — Fast-heating copper bottom. Easy to clean, fast-cooking.

7-inch skillet **3.99** 1½-qt. saucepan **3.99**

2-qt. saucepan **4.49** Dutch oven **6.49**

Pad and Cover — For your ironing board. White cotton pad, elastic edge cover. Special **1.39**

High-Gloss Enamel—Brushes on smoothly. White and Ivory only.

Quart, reg. 1.35. Now **98c**

Gallon, reg. 4.79. Now **3.89**

Push-Up Ladders — 16 ft. and 18 ft. Straight grained fir, divides into two handy sections. 18 ft. 8.95. Now **8.29**

16 ft. reg. 7.95. Now **7.29**

Stepladders — Reinforced under every rung. Complete with pail stand. 5 ft. Each **3.29**

6 ft. Each **3.49**

Step-On-Cans—Porcelain enamel lining that washes easily. Rustproof casing. Reg. 8.95. **6.29**

Mixmaster Bowls—Large oval and small size mixing bowl. Substandards. Set **2.19**

Pressure Cookers—Complete with set of food inserts and minute timer. Reg. 24.50. Special, **19.95**

BAY Housewares, Third Floor

Sale! Housecoats

Gaily printed seersucker housecoats in comfortable wrap-around style! Short sleeves, large "hold-everything" pockets. Sizes 14 to 44. Each **5.88**

Afternoon Dresses—Peter Pan or V-necklines in easily washed picolay. Pink, Blue, Yellow or Turquoise. Need little ironing. Sizes 12 to 15. Each **4.98**

Cotton Housedresses—Button front or to the waist. Easily tubbed, quickly ironed! Novelty trim short or cap sleeve. Gay colors, 14-44. Each **2.88**

Bengaline Housecoats—Floral patterned bengaline in wrap or zipper style. Sizes 14 to 20. Each **6.88**

Sizes 38 to 44. Each **7.88**

BAY Housecoats, Second Floor

Reg. 8.50 Girdles!

Famous-name foundation garments in rayon satins and brocades. Zipper girdles, front-lace corsets, side-hook corselettes . . . Special, each **5.98**

Front-Lace Corsets — Regular 7.50. White coutil for summer wear and firm support. 28 to 32. Special **4.49**

Biflex Nylon Girdles — Reg. 5.95. Lightly boned nylon suitable for the average figure, zipper side. White. Sizes 26 to 30. Each **3.79**

Pull-On Girdles —Reg. 3.98. Satin LASTEX and power net, pull-on styles for the junior figure. White, Pink and Blue. S., M., L. **2.79**

Brassieres — Famous name brands. Reg. 1.50 to 1.98! Satin and nylon in bandeau style. White, 32 to 38. Each **99¢**

BAY Corsets, Second Floor

Spring Sale at The Garden Shop!

5-Blade A.M.C. Power Mower

Famous Briggs Stratton motor, 1.1 h.p. 5-blade 18" reel on ball bearings.

Cash Price 128.50. Less trade-in $15. You Pay **113.50**

16" Ball-Bearing Mower — Push mowers with 16" Sheffield steel cutting reel. Rubber tires, tubular steel handle. Cash Price 16.95. Less trade-in $2. You Pay **14.95**

Cultivators — Adjustable Sheffield steel prongs. Wooden handle. 3-prong, **98c**

5-prong, **1.79**

Garden Rakes — English steel, 14-tooth rakes, rust-resistant. Wooden handle. Ea. **68c**

Lawn Rakes — Steel wire-type lawn rakes with sturdy wooden handles. Each **98c**

Grass Catchers—Galvanized trays with canvas sides. For 14-in. or 16-in. mowers. **2.19**

BAY Garden Shop, Lower Main Floor

Sale! Dress Goods

Piedmont Electric Sewing Machine!

Cabinet has tilt front drawer for accessories! Double action leaf support, hand rubbed top! 20-year guarantee. Cash Price **109.50**

11.33 places this in your home. 6.12 monthly

Piedmont Portables!

Electric models with reverse stitch, 20-year guarantee, automatic bobbin winder. Regular 79.95! Special **69.95**

7.21 places this in your home, 6.81 monthly.

Special! 36" Kriskay—Reg. 98c yd! Shades of White, Blue, Aqua, Maize. Just right for Summer dresses. Yard **79¢**

36" Rayon Taffeta — Lilac, Red, Nile Green, Aqua, Purple, Tan, White, Navy, Rose, Maize, Grey, Powder Blue, and Black. Reg. 89c yard. Now **69¢**

Sanforized Denim — 36" wide! Unshrinkable! Color fast. Navy, light or dark Brown, Gold. Yard **79¢**

54" Blazer Flannel—Regular 2.49! Navy, Wine, Bottle Green. Sturdy wool and cotton mixture. Yard **1.98**

BAY Dress Goods, Second Floor

Sale Lingerie!

Nylon Tricot Slips!

Regular 3.98 to 5.95! First quality and substandards! Famous-name brands, lace trimmed at bodice and hem. White. Sizes 32 to 42. Each **2.98**

Celasuede Gowns — Special! Several choice styles. Wide strap or cap sleeve styles, lace trimmed neckline. Pastels. S.M.L., substandards. **1.68**

Rayon Knit Pajamas—Reg. 2.98. Pastels and assorted color combinations. Tailored styles that are so comfortable. Small, medium, large. Substandards. **1.88**

Special! Slips—Nylon, satin and crepe slips, lace and nylon net trim at bodice and hem. 32 to 42. Reg. 3.98. Now **2.79**

Crepe Slips—Lace trimmed at bodice and hem. Straight cut rayon slips in White. 32 to 42. Regular 2.98. Now **1.98**

Rayon Tricot Panties — Brief, wide leg and cuff panties in White and pastels. Small, medium and large. Reg. 79c to $1. Now **58¢**

BAY Lingerie, Second Floor

Chrome Insulated Teapots English Ivory Earthenware

Repeat Offering! Earthenware teapots complete with their own insulated chrome jackets! Keeps tea wonderfully hot. 6-cup capacity. Each **3.49**

California Pottery "Lazy Susans" . . . 6 individual sections, with a covered centre container. 16" revolving tray. Perfect for outdoor buffets. Each **8.95**

BAY China, Street Floor

Metal Roller Skates

Youngsters will have fun with these sturdy metal roller skates, complete with key and strap. **1.99**

Leather Ball Glove!

"Professional Model," tan colored leather, four-finger ball glove. Hinged pad, hand moulded pocket. **7.39**

Nylon Tennis Racquet

Beautifully finished, laminated frame. Strung with nylon. Medium weight. "The Right Racquet." **7.19**

BAY Sporting Goods, Third Floor

Gay 16-Rib Umbrellas

Reg. 4.98. Rayon acetate, imported coverings, plaids, prints. Gemstone handles. **3.33**

BAY Accessories, Street Floor

Military Hair Brushes

Every man should have a pair of fine quality brushes, polished wood back, nylon bristles. Imported from England. Each **79¢**

HBC Brand Cold Cream

14-oz. cold cream with olive oil. Ideal cleanser or night cream! **59¢**

BAY Drugs, Street Floor

Sale! Ornamental Table Lighters! Special Low Price for Saturday!

An eye-catching accessory for your coffee table! Decanter shaped cigarette lighter in simulated silver with embossed decoration. Wonderful gift! **4.95**

Polished Cigarette Cases—Made of brightly polished stainless steel metal to hold 20 cigarettes. Good looking case for economy price! **69¢**

BAY Tobaccos, Street Floor

Sale! English Biscuits

Reg. 53c lb. Buy several tins quality biscuits at reduced price!

- **Huntley Palmer**—"Water" biscuit. Average tin weighs 4¾ lbs. Special **1.69**
- **"Digestive"** biscuits. Average tin weighs 8 lbs. Special **2.89**
- **"Nice Biscuits"** — So tasty! Average tin weighs 10 lbs. Special **3.59**

English Toffee—Assorted wrapped toffee at bargain price! lb. **33c**

BAY Candies, Street Floor

Plastic Hosiery Cases

Reg. 44c Wine quilted plastic cases in 6 pocket style. **25¢**

Tra-Valet — Smart way to carry clothes while travelling. Heavy plastic. Reg. 8.50-7.50. Now **4.95**

Garment Bag—Jumbo size holds 14 garments! 36" zipper, strong vinyl plastic. **1.69**

BAY Notions, Street Floor

BUY Saturday

Pay by May 10!

Charge Accounts Change 1 Day Early To Help You Shop and Save During The Bay's

PRE-EASTER SALE!

Charge Purchases Made Saturday, March 28, Will Be Charged to April Accounts Payable May 10

Sale! 2-Trouser Suits

- Choice of Worsteds or Donegal Tweeds
- Stripes, Pic and Pic, Blue, Grey, Brown!
- Single and Double-Breasted Styles
- 36 to 44, Including Talls!

39.98

With one pair trousers, $31

$5 Down, 6.21 Monthly

Navy Blue Blazers

All-wool flannel blazers, well tailored, smart for Easter wear! Double breasted, sizes 36 to 46, including talls and shorts. Special **22.98**

All-Wool Slacks!

Men's all-wool gabardine and all-wool worsted flannels at special low price! Pleats, drop loops, zipper closing. Grey, Beige, Teal, Brown. Sizes 29 to 44. Pair **11.98**

Special! Men's Half Hose

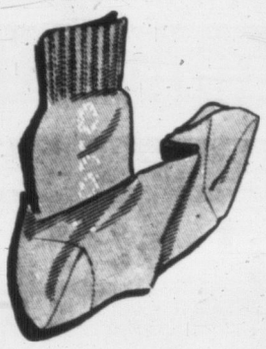

- 120 Reg. 2.50, 360 Reg. 1.95, 420 Reg. 1.50!
- Cuprama and Nylon, Nylon and Wool!
- Shrink Resistant! Reinforced!
- Wide Assortment of Patterns, Colors!
- Sizes 10-12. Buy Now and Save!

Special $1

Nylon Socks! Subs of Reg. $1!

100% nylon ankle-length socks, reinforced at heel and toe. Wine, Blue, Grey, Sand, Navy, Neat pattern. Sizes 10-12. Special **79c**

Choose a New Shirt!

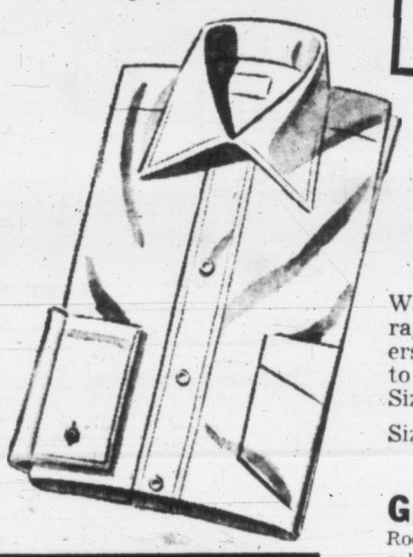

Sports Shirts — Rayon and acetate, easy to launder. Sports collar, long sleeves, two pockets. Colorful shades of Blue, Grey, Sand. Preshrunk. Sizes small, medium, large. Special **2.69**

Broadcloth Shirts — Preshrunk broadcloth shirts, well fused collar attached! Colorful shades of Blue, Sand, Grey, White. Sizes 14½ to 17. Special **2.69**

BAY Men's Furnishings, Street Floor

Girls' Sample Coats Just in Time for Easter!

Exclusive styles, only one of a kind. Neat little coats in all-wool fabrics. Sizes 4 to 6 include hat; 7 to 12 coats only. **13.99**

Children's Cotton Socks!

Washable cotton socks with elastic tops. Plain colors of Red, White, Blue, Green. Sizes 5 to 8½. 4 pairs **$1**

BAY Children's Wear, Second Floor

Cotton Overalls—Bib style. Navy, Red, Grey. Hard wearing, easy to wash, for growing children of 2, 4 and 6. Pair **$1**

Cotton Dresses—Tootal cotton fabric. It's unshrinkable! Assorted prints. Sizes 7, 8. Each **2.88**

Nylon Pullovers — Substandards. Pink, White and Blue. Short-sleeve styles. Sizes 7 to 12. Each **2.88**

Special! Skirts!—Wool and rayon mixture in assorted checks and plaids. Zipper fastening. Sizes 7 to 12. Each **3.98**

36x50-inch Blankets—Satin bound Pink or Blue, 50% woollen blankets. Slight flaws. Washable. Each **2.88**

Flannelette Pajamas—Maize, Pink and Blue . . . Soft, washable flannelette. Special, pair **1.79**

Nylon Sweaters — Substandards. Pink, Blue or White. Short sleeved . . . easily washed. Sizes 2 to 6. Each **1.88**

Corduroy Skirts — Shoulder-strap style in Brown or Green. Easily washed. Sizes from 2 to 6. Each **1.66**

Corduroy Overalls—Bib style with elastic back. Brown, Yellow, Red and Green. Sizes 2 to 6. Pair **1.99**

Kiddies' Sleepers—Fleece-lined and oh-so-comfortable. Maize, Pink and Blue. Sizes 1 to 4. Pr. **$1**

BAY Children's Wear, Second Floor

Special! Boys' Trousers In Grey, Blue or Brown

Water-repellent, mothproof rayon and wool gabardine trousers that are specially purchased to sell at these low prices! Size 10. Pair **3.99**

Sizes 12 to 16, 4.99

Gabardine Sport Shirts

Roomy, easily laundered, comfortable! Rayon gabardine sport shirts with long sleeves, sport collar. Wine, Tan, Grey, Green, Blue. Sizes 6 to 16. Each **1.99**

Boys' 100% Nylon Ankle Sock

Plain or fancy patterns in elastic top nylon socks. Some substandards included in the group. Sizes 7 to 10½. Pair **79¢**

Boys' Vests, Shorts

Summer-weight sleeveless vests and brief-style shorts in white cotton. Sizes small, medium and large. Special, each **39¢**

Boys' Pullovers

Wool and cotton mix, with V or crew neck. Blue, Green, Wine. Just right for Spring wear. Each **2.79**

BAY Boys' Wear, Street Floor

Men's Made-In-England Oxfords

Smooth and grain leather oxfords made by English craftsmen! Choose from brogues and moccasin toe in grain leather, Black or Brown Balmoral Oxfords, Brown Monkstrap, Brown Blucher Oxfords. Goodyear welts 6-12, D fittings. **8.74**

Boys' Brown Leather Shoes

Choose from moccasin toes, monkstraps, circular vamp, perforated toes, stitched toe caps. Neolite soles, rubber heels. Brown and Burgundy. Sizes 1 to 5½. Special, pair **5.99**

BAY Men's Shoes, Street Floor

2 to 3 P.M. ONE HOUR SPECIALS

Personal Shopping Only

FOR WOMEN

Sale! Rayon Briefs— Dainty satin stripe interlock briefs that wear well, launder easily. White or Pink in small, medium and large. 3 pairs **$1**

BAY Lingerie, Second Floor

Slip-On Garter Belt—Reg. 1.25. White elastic slip-on style garter belts for comfortable wear with a bit of firm support. **59c**

BAY Corsets, Second Floor

Organdies! Prints! — Crisp organdies in Pink, Greens, Pale Blue, Yellow. Plain seersucker. Assorted prints. Reg. 69c-98c. Yard **50c**

BAY Dress Goods, Second Floor

Gay Fabric Gloves — Slip-on gloves in Red, Navy, Pink, Brown, Green or Black. Specially Purchased! Wonderful value! Sizes 6 to 7½. Pair **1.39**

BAY Gloves, Street Floor

FOR MEN

Men's Canvas Shoes — Reg. 4.75 white canvas boots and oxfords, blucher pattern. Cushion soles, reinforced toe. Broken sizes. **2.95**

BAY Men's Shoes, Street Floor

Sale! Razor Blades—Don Juan guaranteed quality blades to fit any double edged razor! Stock up at this low price! 100 for **79c**

FOR CHILDREN

Rompers! Dresses! — Fresh little rompers and dresses in washable jersey. Sizes 6 months, 1 and 2. **$1**

BAY Children's Wear, Second Floor

FOR BOYS

Boys' Sport Shirts — Wine or Blue cotton flannel checks with long sleeves, sport collar. Sanforized! Exceptionally good price! Sizes 8-14. **1.44**

BAY Boys' Wear, Street Floor

FOR THE HOME

3 Doz. Clothes Pins— Why be short of clothes pins? Buy 3 dozen smooth, hardwood spring clothes pins for only **19c**

Wood Rolling Pins—Smooth hardwood rolling pins with strong steel axle. Budget priced for the new homemaker! **59c**

BAY Housewares, Third Floor

Writing Cases—16 only! Genuine leather cases, morocco, pigskin, cowhide! Zipper fastening on 3 sides. Excellent quality! **2.99**

BAY Stationery, Street Floor

Glass Ornaments! — Reg. 59c colored glass ornaments shaped like swans. So pretty on knick knack shelves or mantel! **39c**

75c Flower Holders— Weighted green metal frogs for easier flower arranging. Made with space for candle! **49c**

Nested Bowl Sets! — 4 nested glass bowls, gay colours, Grey, Red Yellow, Green in set. Guaranteed against breakage. **2.49**

BAY China, Street Floor

Bamboo Lawn Rakes— Keep your lawn and garden tidy with a sturdy 31-tooth bamboo rake! Special low price Saturday, each **27c**

Long Bamboo Stakes—Stake out your plants and vines with strong, long length bamboo stakes. Protect growing plants from wind damage. 12 for **21c**

BAY Garden Shop, Lower Main Floor

Sheer Rayon Panels — Reg. 1.79. 42"x81" rayon panels in variety of colors to freshen up your windows for spring. Each **97c**

BAY Draperies, Fourth Floor

DOUGLAS AT FISCARD
Hudson's Bay Company
INCORPORATED 2ND MAY 1670

Watch for the Many Non-Advertised Specials on Sale Saturday on Every Floor!

TURN THE PAGE FOR MORE VALUES

BUY Saturday

Pay by May 10!

Charge Accounts Change 1 Day Early To Help You Shop and Save During The Bay's

PRE-EASTER SALE!

Charge Purchases Made Saturday, March 28, Will Be Charged to April Accounts, Payable May 10!

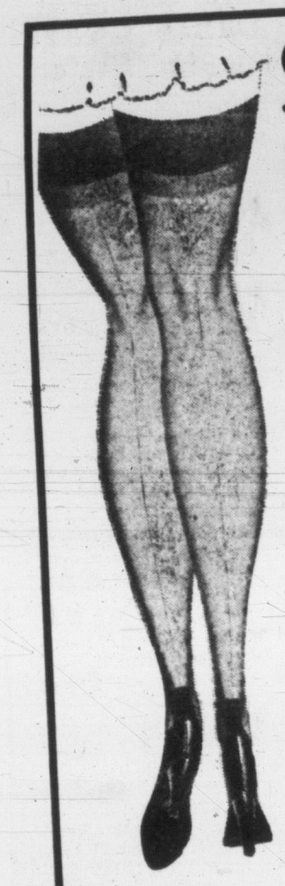

Save 20% on Nylon Hose!

Reg. 1.19, 45-gauge, 30-denier. Sale **95c** 2 pairs **1.79**

Reg. 1.29, 51-gauge, 15-denier. Sale **1.03** 2 pairs **1.99**

Reg. 1.35, 60-gauge, 15-denier. Sale **1.08** 2 pairs **2.09**

- First Quality Nylons by Fashionpoint!
- Exclusive to the Bay!
- Leg-Lengths in All Deniers, 32-34
- Silver, Beige, Constant and Rendezvous!
- Buy Two Pairs and Save Saturday!

Nylon Gloves By Kayser!

There's nothing like practical nylon gloves for lasting wear and good looks! Easy to wash, they dry in a hurry, look like new. Slip-on and shortie style in White. Sizes 6 to 7½. Pair **2.25**

Spring Gloves Soft Doeskin

Beautiful doeskin by Perrin that can be washed so easily. Popular White. Just right for Spring wear. Sizes 6 to 7½. Pair **2.98**

BAY Gloves and Hosiery, Street Floor

Just Arrived! Pure Wool Summer Shorties! 5 Styles

★ Wool and Camel, Wool Polo, Wool Checks, Wool Novelties, Wool and Alpaca.

★ Red, Blue, Gold, Pink, Mauve, Natural, Navy, Aqua, Green, Peach. 10-18.

★ Plains and Checks in All Styles! Don't Miss This Pre-Easter Special!

22.88

Easter Suit Sale! Reg. 39.75 - 49.75!

30 only. Pure wools in worsteds, gabardines and tweeds . . . Smart new stylings in fresh Spring colors that are bound to flatter, always look neat! Broken color and size range. Sizes 12 to 18. Each **29.89**

$5 Down, $5 Monthly

BAY Women's Suits and Coats, Second Floor

Summer Dress Samples!

- Broadcloths, Pima, Chambrays!
- Novelty Nylons and Rayons!
- 100 Styles to Choose From!
- All Sample Sizes! All Washable!
- Plains and Prints! One of a Kind! Size 14!

9.88

BAY Dresses, Second Floor

Sale! Regular 2.98 Spring Straw Hats

1.49

Neat little straws in the latest styles! Fresh Spring colors, veiling or flower trim! . . . Choose yours now at this special sale price!

Reg. 4.98 Spring Straws

Trimmed with flowers, ribbon or veiling . . . Well made, well finished hats in a wide assortment of fresh Spring shades. Each **2.47**

BAY Millinery, Second Floor

Specially Purchased! Women's Shoes

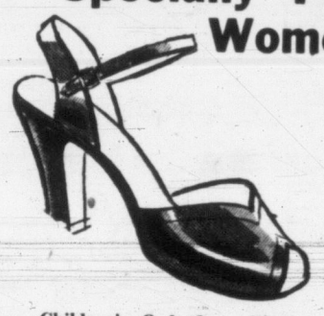

9.99 pair

Smartly styled shoes with soft leather uppers. Step-in high-heel pumps in Navy, Black, Wine. Cuban heel sandal in Black or Navy. Walking heel pump, Black, Brown, Navy, Wine. 4-9½, AAA to C. High-heel sandal in Red or Navy.

Children's Oxfords — Blucher patterned with leather uppers, non-scuff or moccasin toe caps. Composition soles, rubber heels. Brown. Sizes 8 to 3. Pair **3.69**

Women's Foam-Sole Slippers—Sturdy denim quilted plastic or taffeta uppers, closed toes and heels. Blue, Red or Green. Sizes small, medium and large. Pair **1.69**

Teeners' Leather Casuals—Strap pump leather uppers. Composition soles. Red, White, Black, Brown loafer. Sizes 4 to 9. Pair **2.98**

BAY Women's Shoes, Street Floor

Sale! Junior Size Dresses

Reg. 12.98 to 14.98! Clearance of corduroys, feather flannels, taffetas, velveteens! Wonderful range of colors to choose from . . . Just right for the junior or teen-age figure! Choose yours now at this special sale price! Sizes 9-17. Each **$7**

Clearance! Imported Skirts

All-wool worsteds in authentic tartans and plaids. Wonderful for Spring wear, sports occasions. Choose now! Sizes from 12 to 18.

Reg. 14.98. Now **9.98**

Reg. 16.98. Now **11.32**

Reg. 18.98. Now **12.65**

Pure Wool Sweaters — Reg. 3.98. First quality sweaters! Rib knit, short-sleeve classics. Powder, Grey, Beige, Navy. Sizes 12 to 20. Each **2.98**

Knitted Suits — Coral, Grey, Turquoise, Navy. With elbow-length Dolman sleeves, turtle neck. Reg. 14.98. Now, only **10.88**

Reg. 3.98 Blouses — Alluracels, crepes, nylon acetates and sharkskins. White and assorted Pastels. Sizes 12 to 20. Each **2.77**

Evening Halters—Velvets, taffetas, brocades, mostly Black, some colors. Reg. 6.98 to 12.98. Special **4.65** to **8.65**

BAY Junior Apparel and Sportswear, Second Floor

9 to 10 A.M. ONE HOUR SPECIALS

Personal Shopping Only

FOR WOMEN

Women's Nylon Sox — Subs. Nylon ankle sox, just right for golfing, gardening or school wear. White, Yellow or Navy Blue. Sizes 8½ to 11. **49c**
BAY Hosiery, Street Floor

Cotton Brassieres — Popular bandeau style brassieres in White or nude cotton broadcloth. Sizes 32 to 38. Reg. 79c. **39c**
BAY Corsets, Second Floor

Gay Cotton Smocks — Reg. 2.98. Bright washable novelty prints with border trim. So comfortable, practical to wear. **1.99**
BAY Housedresses, Second Floor

50 Dress Oddments — Reg. 9.98. Wools, novelty rayons; broken colors, sizes, styles. Sizes 12 to 20, 16½ to 22½. Shop early for best selection. **5.99**
BAY Dresses, Second Floor

Gowns and Slips! — Reg. $1-1.29. Rayon gowns and crepe slips in broken sizes. Limit, one to a customer! Shop early! **58c**
BAY Lingerie, Second Floor

350 Yds. Dress Goods — Reg. 89c-1.29. Eyelet jersey, lingerie crepe, rayon sheer, spuns, prints. 36 to 42 inches wide. Yard **50c**
BAY Dress Goods, Second Floor

HBC Facial Tissue — Large family-size box of handy disposable tissues. 1,000 sheets of soft, absorbent tissue. Per box **77c**
BAY Drugs, Street Floor

Jewelry ½ Price! — Clearance of simulated pearls; novelty necklets, earrings, bracelets; some imported styles! Reg. $1-5.50. Now only **49c - 1.98**
BAY Jewelry, Street Floor

FOR MEN

Men's Oxfords, Reg. 6.95-12.95! Blucher-style leather oxfords with composition and leather soles. Some suede with Neotex crepe soles. Broken sizes. Pair **4.29**
BAY Men's Shoes, Street Floor

Men's Windbreakers! — Zipper front jackets with slash pockets, assorted colors of gabardine, Navy, Blue melton cloth. Sizes 36-46. **5.98**
BAY Men's Clothing, Street Floor

FOR BOYS

Boys' Long Pants — Oddments boys' long pants, mostly 5.95, greatly reduced! Wool tweeds, rayon gabardine, navy serge. Sizes 12-16. **2.99**
BAY Boys' Wear, Street Floor

FOR HOME

Used Lawn Mowers—25 mechanic's special used lawn mowers! Don't be without a mower at this low price! Delivered. **1.59**
BAY Garden Shop, Lower Main Floor

Hand Trowels, Forks — Sturdy Sheffield steel hand trowels and forks with red finish. Shop early and save! Each **21c**
BAY Garden Shop, Lower Main Floor

26 oz. HBC Turpentine—Reg. 50c. H.B.C own brand pure turpentine. Buy a supply for your Spring painting job! **37c**
BAY Housewares, Third Floor

Shopping Baskets! —Handy, large size shopping basket of natural colored straw with gay stripe. Carry your parcels easily! **41c**
BAY Housewares, Third Floor

Full-Length Mirror — 16x48-inch mirrors with unpainted frames. Perfectly painted to harmonize with bedroom or bathroom! **3.69**
BAY Lamps, Fourth Floor

Indian Numdah Rugs — Genuine Indian Numdah embroidered mats in popular 2x3-foot size. While they last, only **1.98**
BAY Floor Coverings, Fourth Floor

Moir's Chocolates—Town Talk chocolates. A tasty assortment of soft and hard centres. Buy now for Easter gifts! 1-lb. box **79c**
BAY Candies, Street Floor

Turn the Page For More Bay Values!

Watch for the Many Non-Advertised Specials On Sale Saturday On Every Floor!

DOUGLAS AT FISGARD
Hudson's Bay Company
INCORPORATED 2ND MAY 1670

Store Hours: 9 a.m. to 5 p.m.; Wednesdays, 9 a.m. to 1 p.m. Phone E 7111

Driver Gravely Hurt In Violent Pile-Up

BETWEEN TIMES

By PUNCH ROBERTS

Drivers Escaped in Double Roll

There was no collision and no one was hurt . . . but $1,000 damage was done when two cars, following each other on Mount Newton Cross Road ran off the road Thursday night and turned over. (Times Photo.)

I am afraid I will have to pinch-hit for The Old Man today. He is in no fit condition to write a column.

The Old Man is suffering from a severe case of lah-de-dah.

When he drinks a cup of tea, his little pinkie waves like an Irish setter's tail in a high wind.

If you ask him a question, he says "oh, raw-ther," or "yes, you're so teddibly, teddibly right."

Yesterday he tried to borrow Premier Bennett's top-hat, but found it was too small. And no wonder. The Old Man has a swelled head.

What happened was, The Old Man had his name mentioned on the Society Page the other day.

At The Old Man's advanced age, this is apt to have a very bad effect, and bring delusions of social grandeur.

Which is exactly the case with The Old Man.

I have tried to explain to him, it is nothing to be excited about, you were only mentioned on the Society Page because you are going to help me open the Victoria West Easter Egg hunt at Banfield Park tomorrow, but The Old Man will not listen.

I do not know what I am going to do with him.

But if he turns up tomorrow, wearing spats, he better have them armor-plated.

However, I guess I shouldn't be too hard on The Old Man. He has his troubles.

Yesterday, he published a slightly snide crack about the "mass of unfinished legislation" piled up at the buildings.

And by the time the constituents got a chance to read thet paper, the MLA's had hurried through about 55 bills.

I have a very sensible suggestion to clear up the confusion in the B.C. government, and help the lieutenant-governor with his problem.

Easter holidays are coming up, so why not summon the Boys' Parliament to take over?

Past records show the Boys' Parliament never has any trouble forming a government and Getting Things Done.

This might be one time when it would be wise to send out a boy to do a man's job.

A dog I know, who often goes driving with his boss, says he has noticed a sure sign of spring.

Now that the weather is perfect for long drives in the country, he says, the public works department is carefully closing off the regular roads and opening up the detours.

This is a true story.

A storekeeper in Indiana was worried about the amount of money he had to keep in the safe over the week-end, when the banks were closed.

So he paid a large sum for a pedigreed and highly intelligent watchdog.

Sure enough, along came some thieves, and stole the safe.

But the watchdog was very intelligent. He kept quiet, and wasn't stolen.

Maybe we'd better get The Old Man back to work.

Victoria Daily Times

VICTORIA, B.C., FRIDAY, MARCH 27, 1953 — 17

TOPICS OF THE TIMES

B.C. Goat Breeders' Association will hold its 36th annual meeting Saturday at 2.30 at the YWCA.

* * *

A new museum film, "Alberni Indian Dancers," will be shown at the Provincial Museum at 2.30 p.m. on Sunday in the last program of a series for the public. Other films to be shown are "Eskimo Children," "Children of China," "Ports of Industrial Scandinavia" and "Storm at Sea."

The last shows for school children will be presented in the museum on Saturday morning at 9.30 and 11 a.m. "Salmon-fishing on the Fraser" will be featured.

* * *

Col. L. B. Longridge was elected commander; L. Fieldhouse, second in command, and Norman Wharf as secretary of the Victoria and District Zone Council of the Canadian Legion at the annual meeting this week.

* * *

Michael William Gates, Glen Lake PO, was fined $25 and $3 costs in Victoria RCMP court today when he pleaded guilty for unlawful possession of a duck out of season. Charge was laid by game warden Robert Sinclair.

* * *

Francis D. Milligan, son of Mr. and Mrs. William Milligan, 446 Cook, was one of 15 University of Portland students making perfect grades in first semester exams, according to information released by the registrar's office.

A senior in the College of Science at the University, Milligan will receive a bachelor of science degree at commencement exercises at the end of May.

He is a graduate of St. Louis College.

* * *

A nominating convention of the Esquimalt CCF party will be held at the Langford Community Hall Saturday at 8 p.m., with George Hills, MLA, Prince Rupert, as guest speaker.

Prior to the convention, the women of the Langford Auxiliary will sponsor a banquet.

* * *

Mv. Chinook will sail from Seattle at 11.45 tonight to resume regular Seattle-Victoria-Port Angeles service after annual overhaul. She will arrive here at 8 a.m., according to Black Ball Ferry officials.

Chinook will be taken off the Seattle run April 1 to provide more frequent Port Angeles-Victoria service.

* * *

B.C. Rifle Association asked the city today for the annual city medallion which is awarded at the association's prize meetings. This year's meeting, the 69th, will be held the first week in July.

* * *

City Council Thursday approved payment of $204 in dues to the Canadian Federation of Mayors and Municipalities.

* * *

Dave Monk, assistant puolic relations director of the B.C. Forest Service will address the Gyro Club luncheon in Empress Hotel Monday on "What's Happening to Your Forests?"

Marilyn Dye, aged four, of 1434 Edgeware, was taken to Royal Jubilee Hospital by city police Thursday afternoon to be treated for a cut over the left eye. Police said the little girl suffered the injury in a fall down some steps.

* * *

City Council Thursday sold 10 lots for the total sum of $5,640, on recommendation of its lands committee.

* * *

Charles Palmer, 534 Broughton Street, Victoria, has entered a musical composition entitled "Little Piece for the Pops" in the Benjamin Award contest, which is being handled by Dr. B. F. Swalin, director of the North Carolina Symphony Society. Mr. Palmer's composition is one of 65 entries. First prize is $1,000.

* * *

Destruction of animals at the city pound will cost double the present fee following city council's action Thursday in approving the drafting of a new pound by-law. Present fee for removal or destruction is 50 cents. New fee will be $1 for destruction in cases where animals are delivered and $1.50 in cases where the city picks up the animals.

* * *

Extraordinary expenditures totaling $15,677, requested by Greater Victoria School Board, were approved at City Council meeting Thursday. Items included $13,568 for Central Junior High drawings and specifications; $1,507 for site improvements to Esquimalt High and $602 for site improvements to Mt. View High.

Coast Ports Benefit

The Holland - America Line and Royal Mail Lines Ltd., have joined forces to provide a fortnightly freight and passenger service between Europe and B.C. and United States Pacific Coast ports, commencing April 1, according to George Paulin Ltd., general agents for both lines.

A similar frequency of service was maintained from 1920 to the outbreak of the Second World War, and resumption is hailed by shipping circles here as another indication of the returning importance of Europe-Pacific trade.

Previously, Furness-Withy lines (King Bros. Ltd. agents) resumed the regular monthly service between U.K. and the coast, which was also interrupted by the war.

Eight ships will be used on the new Holland American-Royal Mail service. Royal Mail ships calling here or the fortnightly schedule will be: Ss. Loch Ryan, Loch Garth, Loch Avon, and Durango. The Holland American ships will be: Diemerdyk, Dunjendyk, Dalerdyk, and Dongedyk.

North American ports of call, in addition to Victoria, are Los Angeles, San Francisco, Portland, Seattle, and Vancouver.

City Firms Broken Into

Burglars got a small amount of cash and cigarettes in two overnight break-ins in the city.

Humber Bros. furniture store, 531 Bastion, yielded thieves who forced a rear second-story window $25. The office was thoroughly ransacked.

Between $10 and $12 in nickels and about $25 worth of cigarettes were stolen from a shop at 749-C Broughton Street, operated by J. McColl, 2829 Dysart, police said.

Entry was gained by prying open the front door.

Only one of the two pinball machines was broken into.

Mrs. H. Cousins, 1085 Burnside Road West, employee of the Hudson's Bay Co. nursery lot on the east side of the building, reported to police that her purse containing $5.50 and personal papers was stolen Thursday afternoon. It was stolen from near the cash register when Mrs. Cousins went to answer the telephone at about 4.50 p.m.

THREE-DIMENSIONAL FILM DUE AT ODEON ON GOOD FRIDAY

The first three-dimensional movie to be shown here will be screened at the Odeon Theatre beginning Good Friday.

Elliott Brown, Odeon manager, reported today electronic experts have completed installation of new equipment in the projection room which will give "natural vision" effect to the film "Bwana Devil," to open April 3.

Audiences, to get the effect of the three-D movie, will have to wear special polarized glasses.

In an advance promotion notice, Mr. Brown stated that a flung spear in the picture will cause his patrons to duck involuntarily and that love scenes will appear so intimate in third-dimension, the viewers will feel like Peeping Toms.

The Capitol Theatre, which announced earlier its intention of presenting three-D movies, will not make the switch until later in the year.

May Day Deadline For Fishermen's Vote

Balloting in the first organized attempt to wrest control from the present executive of the United Fishermen and Allied Workers' Union (TLC) must be completed by May 1.

"Balloting will begin April 6," said William Goddard, Steveston, candidate for the post of business agent.

Mr. Goddard, in Victoria today, was the leader of a membership revolt against the executive that has controlled union policy since 1945.

His opponent is Alex Gordon, present business agent, who has openly supported the Labor Progressive Party.

"Five tieups in the fishing industry last year were the result of ill-advised guidance from the executive," Mr. Goddard said. "Some members felt there was a lack of desire to negotiate."

"We feel our union does not have the co-operation and support of the public, other trade unions and industry because of our present leadership," he continued.

He said the Native Brotherhood of B.C. had severed connections with the UFAW, and that the newly-formed B.C. Gillnetters' Association was formed in protest against the executive.

"The solidity of the union is most important, yet it is breaking up," he said. "We believe we can hold the membership together."

His running mates are Kurt Larsen and William Herlihy, both of Vancouver, who are opposing Reginald Payne, Sidney, president, and Homer Stevens, secretary-treasurer, Vancouver.

Total membership in the union is about 7,400 in 31 locals on the B.C. coast.

Another union official with a long record of association with the LPP is William Rigby of Vancouver. Several other officers of locals have actively supported the left-wing party.

COLORFUL SCOT

Milligan to Quit United Centre Berth

BY DENNY BOYD
Times Sports Reporter

Soccer in Victoria lost one of its most colorful stars today when Wallace Milligan announced his retirement.

Milligan, wizard centre forward of Victoria United in the Coast Soccer League for the past three years, gave as the reason for his retirement from active participation, "old age is catching up with me."

A native of Benburb, Glasgow, Milligan formerly played with Airdrie in the Scottish first division prior to coming to Canada four years ago.

On his arrival in Canada he played partial seasons with New Westminster Royals, Vancouver City and Nanaimo.

He joined United three years ago and for the past two seasons has served as playing coach.

The 33-year-old Milligan was one of the most popular and colorful players ever to appear in Victoria.

While United will enter Anderson and Province Cup playoffs, Milligan does not intend to finish the season with the club.

He owns a small farm 10 miles from town and feels that it will command too much of his attention to enable him to participate in practice sessions.

FIRST CALL LAST

Dutch Line Skipper to Go Ashore

BY MONTE ROBERTS
Times Marine Reporter

Capt. J. van der Beer brought the big, new Dundee-built freighter Ss. Billiton into Ogden Point today for his first and last visit to Victoria as shipmaster for Java Pacific and Hoegh Lines.

Although Capt. van der Meer is only 56, he will retire after this voyage in Billiton, which will take him to South and East Africa.

After bringing his ship back to her North American terminal point, Los Angeles, the veteran of 41 years at sea will retire to his home in Montrose, Calif. —and "do nothing but dig in my garden."

All of the captain's seafaring years have been spent with Java Pacific, which has an automatic retirement age of 55 for shipmasters.

"Actually, I'll be 57 by the time I return," he said this morning. "So I'm stretching it a bit."

HATES TO QUIT

He will have consideable regret at leaving Billiton—and no wonder. She is a beautiful ship, a modified C-3 design, with machinery and superstructure squarely amidships, giving her maximnm cargo handling ability.

She has 8,500 horsepower and cruises at 17 knots—extremely fast for a cargo vessel.

Billiton is lifting 400,000 feet of lumber here, will sail for Vancouver and additional cargo on Sunday. She is scheduled to clear Los Angeles for Capetown April 10.

OTHERS HERE

Also working Ogden Point today are the lumber carriers Vinni (Norway), Susana (Philippine Islands) and Bonita (Denmark).

The sun shone on Victoria for only 24 minutes Thursday. Today's sunshine total for the year so far is 240 hours; yesterday's was 239.6.

Saanich Drivers Miraculously Escape Disaster

An 18-year-old motorist was injured seriously in one of four overnight traffic accidents here.

Charles H. Marshall, 1216 Carlisle, is in Jubilee Hospital with a fractured pelvis and other injuries suffered when a car he was driving was in violent collision with another car at Menziès and Superior at 6.45 p.m. Thursday.

His condition is satisfactory.

A passenger in his car, 17-year-old Donald Quaite, 817 Hutchison, is in good condition at St. Joseph's Hospital with multiple abrasions and bruises.

Police report the car carrying the two youths collided with one driven by Sohan Singh Muckay, 213 Cadillac.

A street light standard was smashed in the collision which caused heavy damage to both cars.

NARROW ESCAPE

In another accident in Central Saanich two drivers miraculously escaped injury when their cars ran off Mount Newton Cross Road at 8.20 p.m. and turned over several times.

About $1,000 damage was done to the cars of William F. Dunn, Bayview Road, Sidney, and Arthur Fido, Mount Newton Cross Road, according to police.

Both cars were traveling in an easterly direction on the crossroad when they ran off the highway near East Saanich Road.

Police said there was no collision. The Dunn car left the road on a turn, went into a ditch and rolled over sideways.

The Fido car, following Dunn, left the road at almost the same time, and rolled end over end, finally coming to rest about 50 feet ahead of the other car.

MEDIUM DAMAGE

City police typed damage as medium to a car driven by Elmer A. Ferguson, 119 Ormond, when it collided with a BCER pole at Fort and Cook at 2.45 a.m. today.

Three cars in a line of traffic were damaged at 8.10 p.m. Thursday at Vancouver and Pandora.

Festival of Easter Music Begins in City Churches

The magnificent music of the Easter theme will soar from the organs and choir lofts of city churches, of little country parishes and cathedral districts alike, on Sunday and in the week to follow.

This Sunday, First Baptist Church will hear Stainer's moving "Crucifixion" by the choir at the evening service. Soloists will be A. Jackman and F. Ivings. At the morning service, Mrs. R. Kroeger will sing "Open the Gates of the Temple."

At First United Church, the YWCA's glee club, one of the finest choirs in Greater Victoria, will sing Pergolesi's "Stabat Mater." Mary Wood will direct, with Malcolm Hamilton at the organ.

Metropolitan's choir sings "The Crucifixion" at its Sunday evening service.

St. Andrew's Presbyterian choir and soloists present the lovely passion cantata "Olivet to Calvary." It recalls the scenes of the last few days of Jesus' life, from His lament over Jerusalem to the tumult before Pilate and the Crucifixion. C. C. Warren will conduct.

From Good Friday to Easter Sunday the theme of the resurrection will challenge and inspire cathedral congregations.

At Christ Church Cathedral on Good Friday the choir will give a recital of sacred music. On Easter Sunday the choral eucharist at 11 a.m. will include Wesley's stirring Blessed Be the God and Father." And at the festal evensong the choir will render "I Know That My Redeemer Liveth" and "Since By Man Came Death."

The same day, at St. John's, the choir will sing a great anthem, "The Promise Which Was Made," by Bairstow, and in the evening, "Behold Ye Despiseth," by Horatio Parker.

The tremendous "Mass in D Minor" by Dr. J. H. Stewart will be sung Easter Sunday at St. Andrew's Cathedral. Services commence at Saturday midnight.

On April 11, the Victoria Choral Society will present Haydn's "The Creation" at Christ Church Cathedral, assisted by a 20-piece orchestra recruited from the Victoria Symphony. Graham Steed will conduct the choir, Clifford Evens the orchestra.

MAJOR BAKER, MBE

'OUTSTANDING'

Korea Action Wins City Officer MBE

The Canadian army announced today that Major Jeffrey Baker, 1154 Esquimalt Road, had been made Member of the Order of the British Empire for distinguished service in Korea.

A total of 71 officers and men are recognized for courage and bravery in the list released today from Ottawa, ranging from a wounded Kelowna corporal who hurled himself on an officer to save him from an exploding grenade, to Brig. M. P. Bogert, commander of the 25th Brigade.

Major Baker recently returned home on leave after 12 months in Korea, where he served as DAA and QMG to Brig. Bogert.

In one of the longest lists of Canadian decorations to come out of Korea, Brig. Bogert was appointed a Commander of the Order of the British Empire. The citation paid tribute to his "outstanding work, quick decisions, decisive action, high example to co-operation."

COVETED DSO

The coveted DSO was awarded to two of Brig. Bogert's senior subordinates — Lieut.-Col. Richard P. Bingham, Montreal, commanding officer of the 1st Battalion, RCR, and Lieut.-Col. Edward M. D. McNaughton, son of Gen. A. G. L. McNaughton, and officer commanding the 1st Regiment, RCHA.

A military medal was awarded to Cpl. Vincent L. Fenton, a 23-year-old infantryman from Kelowna. He was in a group preparing for a patrol last August when someone dropped a live grenade. He threw himself on his platoon officer, who might have been killed otherwise. Fenton was seriously wounded.

Today's list of awards raised to 293 the number of awards made to army men for Korean action.

FINE FETTLE

Major Baker, the Victoria MBE, reports that when he left Korea two weeks ago, the Canadian troops were in excellent fettle. "I don't know why," he said, "but they are very enthusiastic." He believes that one reason is the Canadian 12-month rotation plan, as opposed to the U.S. point system. "A week's leave in Japan every four months helps too," he added.

Asked about the charges of ammunition shortage made by U.S. General James A. Van Fleet, Major Baker said he "hadn't heard of Canadian troops lacking ammunition when attacked.

Neighbors See Haig-Brown Star in Campbell River Film Premiere

BY DON INGHAM

Author and sportsman Roderick L. Haig-Brown added another star to his crown of achievement Thursday night when seen in the title role of the National Film Board moving picture, "Country Magistrate."

The world premiere of the 20-minute film was held at his home town of Campbell River with all the glitter and dash of Hollywood on a smaller scale, in honor of the local residents who appeared in the picture.

Made last summer in Campbell River with an all-local, all-amateur cast, it was designed for overseas release to show the workings of justice in the average Canadian small town.

"We tried to be honest by showing neither a particularly good or bad magistrate, or good or bad community," Mr. Haig-Brown told a cheering audience at the conclusion of the film.

"We meant to show a typical community as it exists in Canada, and the job was a community effort," he said. "If the film is good, it is because of all of you."

Briefly, the film told of the apprehension, trial and sentencing of a young man who "went wrong" and, in the words of the police court magistrate, "needed the jolt of a prison sentence" to straighten him out.

Mr. Haig-Brown, actual police magistrate in Campbell River, played himself. He was perfect in the part since he understands the heavy pressures and responsibilities of a magistrate. Moreover, the picture was inspired by one of his books, "Measure of the Year," and he assisted materially in writing the script.

The premiere was sponsored by the Campbell River Kinsmen Club, and all proceeds of the three-day showing will go toward the club's drive for funds to erect a new community hall in the village.

Law enforcement officers, probably for the first time, were unanimously popular, and turned out in large numbers to see a sympathetic and documentary portrayal of their work.

"Campbell River is fortunate to have a magistrate of the character of Mr. Haig-Brown," said Lieut.-Col. Eric Pepler, QC, deputy attorney-general of Victoria.

"People do not realize the importance of a magistrate, since every criminal case comes before him," he said. "About 75 per cent of all criminal cases are disposed of in the magistrate's court."

Other "country magistrates" invited to the gala showing, complete with searchlights and popping flash bulbs, were W. H. Bryant, Ladysmith; Lionel Beevor-Potts, Nanaimo; James B. Washington, Qualicum; Capt. J. Ryland, Royston; G. H. Pidcock, Courtenay, and P. E. Lewis, Quathiaski Cove.

Ranking officer of a group of scarlet-coated RCMP was Assistant Commissioner C. E. Rivett-Carnac, Victoria, who paid tribute to the authenticity of the NFB production.

"Some of the participants were notable for their acting ability," he chuckled. "I might have trouble keeping them on the force."

Three of the "Mounties" introduced, all of whom had major roles, were Const. E. A. Hall, Const. Alex Wieshlow, and Sgt. D. L. Gray of Kamloops, who was corporal in charge of the local detachment when the film was made.

Another star was Game Warden Rex Hayes, long-time resident of Campbell River, who was convincing in the dramatic part of the father of the errant boy who was sent to prison.

The photographic excellence of the film won the acclaim of Stuart Keate, Victoria Daily Times publisher and western member of the National Film Board, whose first view of the work was at the premiere.

He paid special tribute to the outdoor shots by Osmund Borradaile, who filmed "Royal Journey," and faithfully reproduced the scenery and spirit of this logging, lumbering and fishing centre.

Mr. Haig-Brown was not the only member of his family to be seen. Mrs. Haig-Brown, his son, Allan, and daughters, Valerie, Mary and Celia, all appeared in the picture and were introduced to the large crowd at the Van Isle Theatre.

At premiere were, from left, Asst. Comm. C. E. Rivett-Carnac, RCMP; Roderick Haig-Brown; Stuart Keate, Times publisher and film board member.

ISLAND WRITER PUTS OUTDOOR LIFE ON FILM

A group of Victoria sportsmen saw the first western showing of the film, "Out of the North," written by Roderick Haig-Brown of Campbell River, at the Provincial Museum here Thursday night.

Rated as one of the finest sports and wildlife films ever produced, the picture will be available from April 20 to May 20 for showing to local clubs and organizations.

Application for the film should be made to Gordon Sword of the South Vancouver Island Rangers.

ASK The TIMES

Q.—What was the date of the commencement of the 2 per cent Dominion income tax, the forerunner of our present system? S.H.K.

A.—The Income War Tax Act became law in 1917. Subsequent amendments were consolidated by Chapter of the Revised Statutes of Canada, 1927. It was replaced by the Income Tax Act, Chapter 52, Statutes of 1948 (effective Jan. 1, 1951).

Q.—How can one find out what day of the week certain dates fell on 40 to 60 years ago? P.F.

A.—The World Almanac contains a calendar dating back to 1851. Whitaker's Almanack contains a perpetual calendar. Both are in possession of the Public Library and open to inspection. This will also answer many queries received by this department as to what days specific dates in the past fell.

Anyone wishing a question answered is invited to send the problem along to The Times, addressed to "Ask The Times" Editor. Questions and answers will be published daily. All questions should deal with matters of fact and be of general interest.

SHOPPING GUIDE

Pagoda Umbrellas and Slim Jims for Spring

By PENNY SAVER

It's no use waiting to wear out your old stubby umbrella, there simply isn't the opportunity in Victoria. Let's just hide it in the back of the closet, and shuffle downtown to buy a brand new one in that Pagoda style. There is a complete assortment in smart ombre toning of cerise, spring violet, navy, wild lime, flamingo, emerald and solid colors of navy, Knight's blue, Coronet red and wine. They are 16-rib, price $6.95.

If you would like to indulge your fancy at a lower price, see the stylish Slim Jims, in multi-colored plaids. These are on 10-rib frame and cost only $3.95.

★ ★ ★

After you have attended the cooking school that is presently in session, you will be wanting to get back into an apron. Here is the best value I could find, in a handmade apron. The special patent shoulder strap with not slip off the shoulder and is attached by two colorful buttons and loops.

Easily removable for laundering—you will never need to cut this one out of the wringer. All points of wear are reinforced on this handmade product and there is a wonderful assortment of colorful floral prints, checks or stripes, with plain trim, in every shade imaginable. The price of such quality is only $2.19.

★ ★ ★

Here is another splendid value in a specially-made four-gore slip. First let me mention that this slip costs just $2.95 up to size 32-40 and from 42-46, $3.50. This multi-filament material, woven for extra strength, has a fine soft finish comparable to a nylon acetate that will cost you $5.49, at least. This material is more shadow proof than the usual and is non-clinging. The seams are double-stitched and reinforced. Wide nylon lace extends right around the top and the straps are stitched through the lace right down to the body of the slip, giving extra strength.

This style has been carefully designed to combine all dressy good points with those that are basically serviceable. An outstanding value for $2.95 or $3.50.

Red Cross Corps Trains for Defense

Coinciding with the March Red Cross fund campaign is a call for volunteers to the Red Cross Corps. Women between 18 and 45 are urgently needed to train for disaster and civil defense work, according to corps leader Mrs. K. G. Hadow. Demonstrating field and hospital services here are (left to right around stretcher) Mrs. A. T. Heald, officer; Mrs. Joyce Fraser, sector leader; Mrs. Dorothy Dunbar; Miss E. A. Lowe, adjutant. Miss M. Mossie is the patient. Mrs. Sylvia Neale, nurse, and Mrs. A. G. Woodhouse, nurse's aide, watch the drill.

TODAY'S RECIPE

CREAM CUSTARD FILLING

One-third cup sugar, three tablespoons four-way vitamin enriched flour, one-eighth teaspoon salt, one cup milk, two egg yolks, one-half cup whipping cream, one teaspoon vanilla extract.

Mix sugar, flour and salt. Scald milk; gradually add. Cook over hot water, stirring constantly for 10 minutes. Beat egg yolks; add hot milk mixture. Cook over hot water for two minutes. Cool. Whip cream and fold into custard with vanilla extract.

Guaranteed
TOOTAL FABRICS
KNOWN EVERYWHERE . . . AVAILABLE AT BETTER STORES

CLASSIFIED ADS DON'T COST . . . THEY PAY!

charge accounts invited

GOLD ROOM

nobody can fashion flats like Gold Room • ours alone

Ingledew's
mail orders filled promptly 749 Yates Street

Sizes to 48

Look slender and charming in your new afternooner! With cap or short sleeves, graceful six-gore skirt, and scalloped yoke, this is a dress to take you beautifully through summer. Lovely in contrasts, or all in one fabric.

Pattern 4603: Women's sizes 34, 36, 38, 40, 42, 44, 46, 48. Size 36 takes 4¼ yards 35-inch; half yard contrast.

This pattern easy to use, simple to sew, is tested for fit. Has complete illustrated instructions.

Send 35 cents in coins (stamps cannot be accepted) for this pattern. Print plainly size, name, address, style number.

Send order to Anne Adams, care of The Times, Pattern Dept., 60 Front St. W., Toronto 1-A, Ont.

AS WE LIVE

Put Gossip to the Task By Stating Your Case

By ELIZABETH B. HURLOCK, PhD

There are times when it is unwise to ignore gossip if doing so suggests that there is truth in it. At other times, the best thing to do is to ignore it. That is true in the case of the 16-year-old girl who writes:

(Q) "Last September, my very close girl friend introduced me to her 18-year-old brother. He was very polite and treated me splendidly. After a few months, he told me he was going to forget girls after Christmas because they were too expensive. Of course I felt very bad about it but I realized that there was nothing for me to do but to forget him. I later found out that he was going steady. His girl friend is very annoying and tells his sister I say things about him that I don't. How can I prove to them that I hold nothing against either of them and how can I change their attitude toward me?"

Hurlock

(A) For the sake of your friendship with your girl friend, you naturally do not want gossip of an unfavorable sort to reach her ears. No matter how close the bond between you, there would be some straining of this bond if she thought that you were saying unfavorable things about her brother and his girl friend.

Because blood is thicker than water, as the old saying goes, your girl friend would unquestionably side with her brother and would feel that you had not been very sportsmanlike about the whole matter. That is why it is essential that you get the record straight in this matter. Tell your friend exactly how things stand and how you feel about the whole matter. Then let her judge for herself where the blame lies.

As for the brother and his girl friend, the best thing to do is to be friendly to them when you meet but never, under any circumstances, speak about them to anyone else. This will avoid any possibility of the girl's hearing something you said and distorting it to fit her own fancy.

It is naturally a blow to your pride to have this boy act as he did. It shows that he was taking a cowardly way out of a situation that was becoming difficult for him. He doubtless had, in the back of his mind, the idea that he was going back to his former girl and he didn't want any scenes when he told you the truth.

Elizabeth Hurlock is a consulting psychologist. Write her in care of this newspaper for free advice.

You get longer wear from sheets if you alternate the placement of the hems. Wide hem is intended for the top, but sometimes put it at bottom if wear is uppermost in your mind.

A Suggested Wardrobe For Coronation Days

LONDON (CP).—If you are undecided what to bring to London for Coronation wear, take note of the fashion selection of Lady Kenneth Clark.

As president of a society acting in the interests of London's "big eleven" of haute couture, Lady Clark was asked to pick, from the spring collections, styles she considered suitable for the varied occasions that form part of a debutante's season.

For a Buckingham Palace garden party, her choice was Mattli's diagonal-striped white organza dress with three-quarter cuffed sleeves, full skirt and cross-over revers neckline. The only touch of color is a bunch of marguerites at the narrow waist and the garden-party picture is completed by a matching, long-handled parasol and wide straw picture hat.

Lady Clark liked this dress so much she had a similar style made for herself in cotton, for wear in the United States, where she went with her husband on a lecture tour on art. She returns to London April 21.

A Nottingham lace dinner dress, ankle-length and long-sleeved with high jeweled neckline in front and deep "V" at back, was another choice for her American wardrobe that will be equally useful in Britain.

In the fashion quiz, Lady Clark's choice for evening gala wear is Victor Stiebel's turquoise-and-gold ball gown in rich brocade. With strapless top and tiny waist, the bodice finishing below the waist, this gown has a drape of material cascading from one side of a narrow waist belt.

"Sea Treasure" by Hardy Amies, designer of many outfits worn by the Queen in Canada, is a dress suited to royal balls. In pearl-yellow duchess satin, a pure silk fabric by the West Cumberland silk mills, it has semi-full skirt, heart-shaped halter neck and exquisite pearl beading.

The more daring might select the "tango-line" by Michael of Lachasse—a sleeveless suit with squared neckline, tiny waist, accented hips and outstanding front fullness to a sheath skirt.

On all outdoor occasions from boat racing at Cowes in the Isle of Wight, tennis at Wimbledon, cricket at Lords to country week-ends, the classic English suit is almost a universal choice if the weather is bad. And a chic raincoat is almost a must.

SPECIAL PURCHASE
Saturday--Last Day!

Now is your chance to save on a new Easter outfit.

The New "Match Box" SUIT

This is one of the Smartest Suits of the season, new color tones of aqua, mauve, gold or grey in companion tweeds. Sizes 12 to 18. ONE PRICE ONLY 49.95

COATS, too!

Specially priced new fabrics in full length or shorties. ONE PRICE ONLY 39.95

"VICTORIA'S LEADING STYLE CENTRE"
Alan's
Ladies' Wear Ltd. 725 Yates St.

"BUNNYKINS"
CHILDREN'S WARE
by Royal Doulton

Has just arrived in time for Easter giving.

Baby Plate, large size	$2.25
Baby Plate, small size	$1.75
Baby Plate, oval	$2.50
Eggcups, footless	45¢
Eggcups, footed	55¢
Fruits	75¢
Mug, single handle	$1.00
Mug, double handle	$1.10
Oatmeal	75¢
Plates, 7"	85¢
Plates, 6"	75¢
Plates, 5"	60¢
Porridge Plate	$1.00
Cup and Saucer	$1.25
Teapot	$3.50

BIRKS
JEWELLERS
706-708 Yates Street Phone B 4241

AT LOVE'S Easter
the right approach to

You'll find our store a pleasant place to shop—
You'll also find a standard of service that we like to boast about—
This Easter try Love's—

Your Hat ---------- A perky new spring straw for miss or matron. from 6.95

Your Blouse ---------- Choose a nylon, a crepe or an Allurace! —all sizes. from 3.98

Your Suit ---------- Love's have tailored-dressmaker and novelty suits in many fine fabrics: sizes 12-40. From 35.00

Your Coat ---------- We've a big selection of Spring Coats in pastels, in tweeds, in fleeces. Sizes 10-40. From 35.00

Your Handbag ---------- Rich leathers that cannot be equalled in value—navy, red, tan, black, green. from 8.98

Your Hosiery ---------- Choose Holeproof or Phantom in Spring's newest shades. from 1.35

LOVE'S
708 VIEW AT DOUGLAS

YOU'LL FIND LOVE'S HAVE A CONVENIENT BUDGET PLAN TO SUIT YOUR NEEDS.

Council Members Here for Annual Gathering

In Victoria for annual meeting of British Columbia Girl Guides' Council, are leading guiders and officers from all parts of the province. Discussing the agenda which will occupy sessions today, Friday and Saturday at St. John's Memorial Hall, Balmoral Road, are, standing, left to right, Mrs. F. W. Midgley, Victoria Area Commissioner, and Miss B. M. Clowes, guider, of Sooke. Seated are Mrs. K. McGown, White Rock, divisional commissioner for Fraser Valley; Mrs. John Quinnell, Vancouver, provincial commissioner, and Mrs. E. Rayner, Hammond, district commissioner.

Mrs. Freeman King, Divisional Commissioner for Saanich, seated centre, is responsible for the lovely table decorations for today's luncheon. Examining one of her creations of wild lilies, grape hyacinth and lauristinus in moss, are, standing, Mrs. E. Townrow, acting captain, Vancouver, and Mrs. Max Wright, Alberni, deputy provincial commissioner. Mrs. C. W. Husband, Vernon, divisional commissioner for North Okanagan, is seated on left, and Mrs. Geoffrey Godson, Bamfield, district commissioner for West Coast, on the right.

OF PERSONAL INTEREST

Mr. and Mrs. F. T. Green, Lousana, Alberta, and Mr. James Aitkins, chief inspector of immigration at Blaine, British Columbia, have returned to their homes after visiting in Langford, the guests of Mr. and Mrs. J. E. Glenn, Island Highway.

Miss Ruth MacLean who has spent the past three weeks in Vancouver returned to Government House earlier this week.

Bridge Tea Planned For St. Joseph's Villa

Plans for the annual bridge tea party were made at meeting of the Ladies' Auxiliary to St. Joseph's TB Villa. Sole effort of the auxiliary to raise money during the year, proceeds from the affair, to be held on April 22, will go to providing extra comforts for the patients.

Mrs. W. Cowan and Mrs. W. W Turner are in charge of tea arrangements and bridge reservations may be made with Mrs. P. J. Sinnott, E 4539. There will be a stall of superfluities and door prizes.

Mrs. T. G. Revell presided at the meeting.

Lodge Primrose No. 32, Daughters of England, annual past presidents' night, this evening at 7.30, K of P Hall. Social t follow business.

JOIN ROSE'S SILVER SAVINGS CLUB

and get the

SILVERWARE

of your choice on moderate weekly payments

52-PIECE SERVICE FOR 8
In Handsome Anti-Tarnish Coral Chest
$59.95

AVAILABLE ON OUR SILVER SAVINGS CLUB
$1.50 PER WEEK

ENCHANTMENT... Just one of the lovely patterns available in 1881 R. ROGERS

Service for 6
$39.75
Available on Our Silver Savings Club
$1.00 PER WEEK

You get these extra advantages by joining Rose's Silver Savings Club:

- A piece of silver is given to you upon joining.
- Payments are spread over a 40-week period.
- You have the lucky chance of winning your silver free.

ROSE'S LTD

JEWELERS 1317 DOUGLAS

OF PERSONAL INTEREST

Lakeside Party for Visiting Skaters

Following a visit to the Solarium at Mill Bay today, Miss Barbara Ann Scott and Mr. Michael Kirby, were entertained at an informal tea hour party by Mary Rose Thacker, Victoria Skating Club professional, at her home at Langford Lake.

Miss Scott and Mr. Kirby were entertained at luncheon at the Malahat Chalet on the way to the Solarium.

Following final presentation of Ice Capers of '53 on Saturday evening at Memorial Arena, Miss Scott and Mr. Kirby will attend a dance at Royal Victoria Yacht Club with 50 members of the Victoria Skating Club. Other special guests at the yacht club affair will be a group of squash players from Seattle who will be playing in tournament here this week-end.

Tea for Shirley Cameron

Miss Martha McCarter was hostess on Wednesday afternoon at a tea-hour party at her home on Cadboro Bay Road to honor Miss Shirley Cameron, an April bride-elect. Presiding at the attractively appointed tea table, which was centred with an arrangement of plum and cherry blossoms was Mrs. Donald Crysdale, who is to be matron of honor at the wedding. The bridesmaid, Miss Jill Tremblay assisted in cutting the bride's cake. Other guests were Mrs. John Murray, Miss Kate Britton, a visitor from Toronto; Misses Beth and Ann Collison, Janet Denniston and Terry Castle.

Miss McCarter is leaving for Seattle on Sunday where she will enter University of Washington to complete her Bachelor of Arts degree.

Parties in Beach Drive Home

Entertaining friends this morning at a coffee party in her Beach Drive home was Mrs. A. B. Gonnason. Presiding at the attractively-appointed tea table were Mrs. R. B. Horton, Mrs. H. J. Terry, Mrs. S. A. Maddocks and Mrs. C. L. McLaughlin, and assisting the hostess in serving guests were Mrs. G. E. G. Whitaker and Mrs. R. A. Gonnason.

On Saturday and again on Monday, Mr. and Mrs. Gonnason are entertaining at early-evening parties in their Beach Drive home.

Hostesses at Tea Hour

Mrs. E. T. Kenney, Mrs. W. T. Straith, Mrs. D. J. Proudfoot and Mrs. Archie Gibbs, wives of Liberal MLA's, were hostesses at an informal tea-hour party in Oak Bay Beach Hotel last Tuesday. Their guests were Mrs. W. A. C. Bennett, wife of the Premier, and wives of all cabinet ministers and members of the Legislative Assembly at present in Victoria.

Honor Retiring Manager

Twenty-six members of the office staff of the Hospital Insurance Service gathered Thursday evening for dinner at the Pacific Club to honor Mr. A. I. Smith, manager of the central accounts division, who is leaving the service. Mrs. Smith, who accompanied Mr. Smith to the dinner was presented with a corsage. Later in the evening, Mr. Smith went on to the Chalet Matterhorn where 70 members of the staff had gathered to further honor him and where Mr. H. E. Drub, representing the Vancouver office of HIS, made a presentation to the honor guest on behalf of the mainland staff.

Tea at Empress for April Bride

Mrs. J. Ciceri and Mrs. A. Sutcliffe will be co-hostesses at the tea hour at the Empress Hotel, Saturday, when the guest of honor will be Miss Sheila Watson, whose marriage to Mr. John T. Gulliver, takes place April 4. Spring flowers will adorn the tea table at which Mrs. C. Jasper will preside.

Guests will be Mrs. S. Watson, Mrs. A. Dendoff, Mrs. M. Smelley, Mrs. T. Taylor, Mrs. M. Ross, Mrs. R. Smeal and the Misses Joyce Watson, Joan King, Joyce McCabe and Mickey Mickleburgh.

* * *

Mr. and Mrs. Carl Pendray have returned to their Beach Drive home after a three-month visit to the Hawaiian Islands and to California.

* * *

Mrs. Helen Middleton, 964 Wollaston Street, Esquimalt, has returned to her home after visiting friends and relatives in California for the past month.

Women

Canadian Daughters Hold Installation Ceremonial

Mrs. M. Gardiner recently installed officers of Canadian Daughters' League, Assembly No. 5. She was assisted by Mrs. M. Whitwell, marshal, Mrs. E. Stewart, pianist, and Mrs. E. Hood, acting guard. Supper was served at small tables in the clubroom prior to the ceremony.

Officers installed were: Mrs. G. Jasper, president; Mrs. F. Morgan, first vice-president; Mrs. I. Ledingham, second; Mrs. R. Huxtable, chaplain; Mrs. E. P. Maundrell, sergeant-at-arms; Mrs. F. Hemming, assistant; Mrs. N. Milburn, historian; Mrs. A. Fawcett, pianist; Mrs. M. Taylor, treasurer; Mrs. E. Milburn, financial secretary; Mrs. G. Blowey, corresponding; Mrs. L. Craig, recording; Mrs. G. M. Ralston, press; Mrs. F. Earl, inner guard; Mrs. R. Ballantyne, outer; Mrs. L. Otto and Mrs. L. Dobble, standard-bearers.

Committee heade include Mrs. R. Huxtable, sick visiting; Mrs. J. Sutherland, membership; Mrs. M. Gardiner, laws; auditor, Mrs. A. Stinson; Local Council representatives, Mesdames Ralston, Jasper, Gardiner and J. T. Jones.

Mrs. Jasper was named delegate to the council meeting at Cranbrook and Mrs. A. Fawcett, alternate. Proceeds of $30 from "Tale of a Shirt" was sent to the Solarium to have name of Mrs. Katherine Tanner enrolled in Memorial Book.

Annual reports were given by Mrs. M. Taylor, treasurer; Mrs. L. Hewitt, education; Mrs. A. Stinson, auditors; Mrs. E. Milburn, talent money and Mrs. R. Huxtable, afternoon bridge.

Bazaar—Mrs. F. Blaus, recording secretary, Saanich Recreational Council, stressed importance of parents' participation in playground activities, in a brief address opening the bazaar and tea held recently in Colquitz Hall, Roy Road, under auspices of Rosedale Playground Committee. Sum of $84.30 was realized which will be devoted to summer playground. Mrs. L. Fitzgerald was convener and tea was supervised by Mrs. A. Smith.

OWBRIDGE'S TONIC
Quick Relief for
COUGHS - COLDS

Quota Club Bazaar Will Aid Project

To aid their project of work with girls and underprivileged children, the Quota Club will hold its annual bazaar Saturday, in K of P Hall, from 2 to 5.30 p.m. A baby-wear stall convened by Dr. Henrietta Anderson, will specialize in attractive hand-knitted garments and soft washable toys. Shower gifts, superfluities and home cooking will be featured in a stall under supervision of Mrs. Mona Burden and Mrs. Ruth Hutcheson. Afternoon tea will also be presided over by Mrs. Burden and Mrs. Hutcheson.

Victoria District King's Daughters, Memorial Hall, Monday at 8 p.m. Mrs. C. C. Warren, preseident Victoria Nursing Home, guest speaker. . . . St. John's Ladies' Guild, Fireside Room, parish hall, Monday, at 2.30.

YOUR EASTER
DRESS

Designed with you in mind . . . to wear for Easter and all summer through . . . Sizes for misses, juniors and half sizes. See them now!

Mary Constance
784 FORT ST.

your wonderful new
Coat
FOR SPRING
a pert shortie from Scurrah's

Just arrived . . . the new English TINTOVEL the true pastel shades of Blue, Pink, Mauve, Grey and others.
29.95

Scurrahs
728 YATES STREET
"Where Smart Women Prefer to Shop"

Classified Ads Don't Cost—They Pay

Excitingly Different
Fashion Jewellery

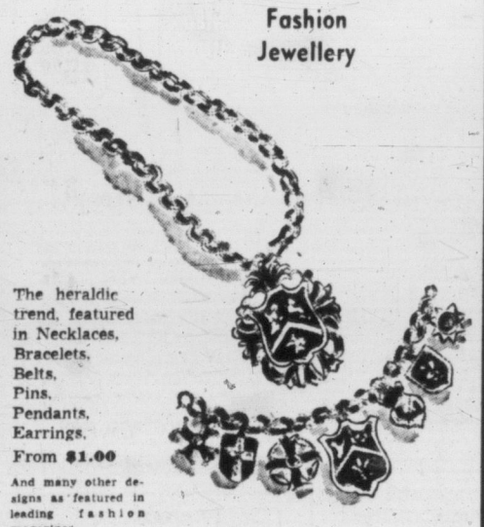

The heraldic trend, featured in Necklaces, Bracelets, Belts, Pins, Pendants, Earrings.
From $1.00
And many other designs as featured in leading fashion magazines.

1210 Douglas St.
G 7611
F. W. Francis LTD.

Easter Special

75 ONLY

PRINTED AND PLAIN CREPE
DRESSES
Values to $14.95
Specially Priced to Clear
4.98

Comprising a very special offering of smartly-styled printed silk and crepe dresses. Sizes 12 to 20 and 18½ to 24½.

By Popular Demand
A repeat shipment of 100% nylon dresses in floral prints and plain pucker nylon. A sell-out last time. ONLY 7.95

DICK'S LADIES' WEAR
1324 Douglas St. (At Johnson) E 7552

at ease in Casuals from Munday's

Whatever the occasion, you and the scenery are prettier in Casuals from Munday's. Our competent staff will be happy to fit you in your choice.

Buck's County
Bay Rum Boxglove
Red Boxglove
Sizes 5 to 10
$10.95

Gay
An "Easy Gear" casual that fits so well to give you the utmost in comfort.
Crushed Kid in Red, Beige, Black, White.
Sizes 4 to 11
$12.95

California Cobblers Moccaround
The shoe that has made comfort a fashionable word.
Basque Red
Benedictine
Gold Rush
White
Sizes 4 to 10
$10.95

Tops
An "Easy Goer." For those who like a tie casual. Black or White.
Crushed Kid.
Sizes 4 to 11
$12.95

Twirl
Red Kid
Multi-color White.
Sizes 4 to 10
$12.95

Munday's
1203 Douglas St.

Jubilee Auxiliary Picks Conveners

Two minutes silence, honoring Her Late Majesty, Queen Mary, was observed by members of the Women's Auxiliary to Royal Jubilee Hospital, at a meeting held Wednesday. Mrs. W. G. Crawford presided. Two new members, Mrs. R. A. Dykes and Mrs. D. E. Fry, were welcomed.

Conveners for the garden fete, to be held in the hospital grounds, were elected as follows: Mrs. J. L. Hobbs and Mrs. W. G. Thorpe, general conveners; Mrs. George Masters, tea; Mrs. P. E. Corby, baby stall; Mrs. J. Reid, candy; Mrs. V. Price, novelties; Mrs. W. L. Watt, grocery basket; Mrs. J. H. Newton, flowers, fruit and vegetables; Mrs. H. B. Nash, superfluities; Mrs. H. A. Patterson, bingo; Mrs. H. J. Pinhorn, children's attractions; Mrs. E. Shepherd, tombola; Mrs. F. J. Boughton and Mrs. P. E. Taylor, in charge of receipts.

The special children's events are an extra attraction this year.

On display was one of 24 new over-bed tables recently presented to the hospital by the auxiliary, for use in the women's public wards. They have a reversible centre section and may be used as a reading table or dressing table with mirror.

The Lena Mitchell bursary for 1953-54 was granted, upon application, to Miss Nancy Wright, to assist in furthering her post-graduate studies. It was reported the sewing committee had made 92 articles for hospital use during the month.

What everyone should know about CANCER

What causes cancer? Is it hereditary? How does it kill? Does being married bear any relation to getting cancer? Can children get cancer? Why can't scientists prevent it? Is there a cure? In the big, new April Ladies' Home Journal are the latest answers to the 45 most frequently asked questions. Get your copy of the Journal and read *You Should Know All This About Cancer.*

If work clothes are starched, they will shed dirt more easily and thus need laundering less frequently. Add two cups of cooked starch to the last rinse water in your machine.

Lyle's Have Your
Easter SUIT
Suits with slim, trim lines, suits with stoles, suits with match-box neatness, suits as dressy or tailored as you please . . . all await your selection at Lyle's. Every new spring fabric is featured, to make your Easter choice a fashion success!
From 29.95
USE OUR FRIENDLY CREDIT ARRANGEMENT
LYLE'S LADIES' WEAR
1441 Douglas Street Phone E 9622

Spring
calls for a new look and we have it in shoes!
Let's Gather Lilacs!
PUMPS
Lilting tones in mauve or lilac. Sizes 4 to 9½. Pair
$7.98 to $10.98
Mauve or Lilac Sandals
$4.98 to $12.98
Handbags to Match $11.98

Genuine SNAKESKIN PUMPS
A fashion favorite . . . everything about these shoes denies their tiny price. Sizes 5 to 9.
Green, $14.98
Red, Natural, $11.98
Matching Snakeskin Handbags, $14.98
Simulated Snakeskin Handbags, $5.98
The Vanity
1306 Douglas Street

Gift to Cherish!

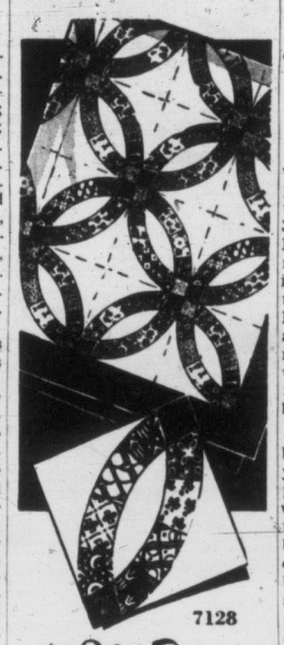

Wedding bells going to ring for someone you love? Make her this double wedding ring quilt! As popular today as it was long ago—it's so thrifty to make!

Scrap-quilt in the double wedding ring design! Pattern 7128 has pattern pieces; directions.

Send 25 cents in coins for this pattern (stamps cannot be accepted) to The Times, Household Arts Dept., 60 Front St. W., Toronto 1-A, Ont. Print plainly name, address, pattern number.

Ten complete patterns to sew, embroider, crochet—printed in the new 1953 Alice Brooks Needlecraft Book! Plus many more patterns to send for—including ideas for gifts, home accessories, toys, fashions! Send 25 cents now!

Hot Lemonade Health Tip

The first thing to do for a "common cold," modern health advisers say, is "force fluids." That's exactly what grandmother did when she served hot lemonade without knowing the sound basis for her beliefs. In addition, vitamin C—found abundantly in citrus fruits and citrus juices—is the one which helps build up bodily resistance to infection.

Modern science tells us that vitamin C cannot be stored in the body, but must be replenished daily. Here is where the home maker plays an important roll in prevention. At the first symptom of a cold — a sniffle or a sneeze—hot lemonade is the first thought. Tastes good, too, so your patient won't complain. When you serve it you are helping in two ways—by forcing fluids and in replenishing that important Vitamin C.

Latest suggestion for increasing the amount of nutrients in lemonade is to grate a little of the lemon peel right into the glass. This way, you give an even larger quantity of healthful vitamin C and include other benefits contained in the peel.

In addition to lemons, vitamin C is found in all citrus so that eating more of these protective fruits—oranges and grapefruit too—is a good idea all year round, especially at a time when our familites need additional help in building up resistance to the "common cold."

Mother nature really takes care of her own, because during the winter months when colds are prevalent, she supplies us with abundant citrus crops.

Langford Community Hall, dance, tonight, 9 to 1.

About 18 per cent of the patients treated last year in their homes by Victorian Order of Nurses paid the order's full but moderate fee for nursing services. Another 18 per cent paid partial fees, seven per cent of the fees were paid by insurance companies, and 57 per cent were without cost to the patient.

WHY GROW OLD?

By JOSEPHINE LOWMAN

'I Am Self-Conscious About My Extremely Wide Bust'

Q.—"Please tell me what is wrong with my figure. I am 33 years old, five feet two inches tall and weigh 122 pounds, bust 36, waist 26½, hips 37 inches. My bust is extremely wide, measuring 10 inches from where it begins to swell under the neck to the bottom part of the ribs. I am extremely self-conscious about this. I cannot buy a ready made brassiere because of the width of my bust. If I buy extreme sizes they are too large because my back is narrow."

A.—You are not overweight but if you have very small bones you might lose three or four pounds. Why not buy your bra with cup to fit the bust and then take the brassiere up in the back? There is nothing I know of to decrease the width of a breast but you should wear a support which does the work for comfort as well as appearance. If you can afford to have them made especially for you I would continue doing so. Plastic surgery is the only other answer.

Q.—"I am 15 years old, five feet five inches tall and weigh 125 pounds. My bust measures 34 inches, waist 26 inches and hips 34 inches. Will you please tell me what and where I should lose?"

A.—Your weight is correct. Your waist is too large but I think it will naturally slim out as you grow older. You might take waist slimming exercises. Here is a good one. Stand tall with your feet separated and your arms raised upward, over head. Keep the arms in this position as you make large circles with the torso. Reach toward the ceiling as you do this. Circle first in one direction for a little while and then in the other.

Now bend the trunk and try to touch the left leg with the fingertips. Raise the trunk. This time try to touch the right foot with the fingertips. Raise the trunk. Continue, alternating left and right. Keep your knees stiff throughout this exercise.

Q.—"Please tell me in your column whether my measurements are correct. I am five feet six inches tall and weigh 124 pounds. My bust measures 33 inches, my waist 25 inches and my hips 36½ inches."

A. You did not give your age but I would guess that you are a little overweight. For an allowable good figure you should lose an inch and a half in the hip line. Try hip reducing exercises. If you want mine send a stamped, self-addressed envelope with your request for leaflet No. 3 to Josephine Lowman in care of this newspaper.

Folks of old Ireland considered butter a principal food, but liked it mixed with garlic and aged in the ground, acquiring a rich, rancid flavor.

"Wapato" is Indian for "big potato."

Social—Court whist was played at a successful social afternoon held recently in the Liberal headquarters. Winners were Mrs. A. Gornell, Mrs. K. Turner and Mrs. M. Mossey. Tea was served from a table spread with a lace cloth and decorated with spring flowers.

DELILAH CO. brings you
Nylon Mending by Electric Machine
1047 Richardson Street Phone B 8322
Here's a Miracle of Mending . . . for your nylons! For the first time in Canada . . . the Delilah Co. brings you Nylon Mending by Electric Machine! It takes only one day . . . it mends nylons to perfection . . . it costs so little!
One run—20¢ - Up to 5 runs—35¢
Our Victoria Agents to Date . . .
LADY MAE SHOPPE, YATES ST.
THE WAREHOUSE, DOUGLAS ST.
TINY TOT SHOP, FORT ST.
FAIRFIELD DRY GOODS, COOK ST.
MEN'S SUPPLY STORE, FORT ST.
CATHERINE WILSON CORSET SHOP LTD., FORT
IMPERIAL CLOTHIERS, GOVERNMENT ST.

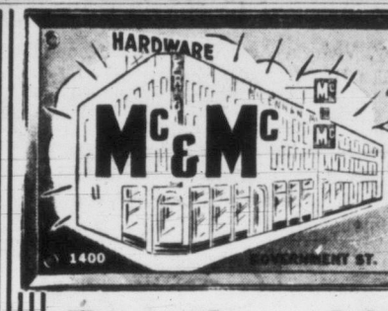

Leaders in HARDWARE and HOME FURNISHINGS

IT'S Spring IN PICCADILLY

COATS
See how smart you can look in one of these new arrivals from London—models by Hebe Sports, Cojama, Alexon and Dellberry — Cashmeres, tweeds, camel hair and Glamafur. From 49.50
SWEATERS
Scotland's finest, others from France and Italy. Cashmeres, lambswool, angora, superfine botany . . . fully fashioned under arm and shoulder. Over 30 new shades, including Coronation colours. Sizes 12 to 42. From 4.95
SUITS
New imported fashions you've waited for . . . in Shetlands, worsteds, tartans and novelty materials . . .
SKIRTS
Sizes 12 to 20 in authentic tartans, hand pleated all-round, also worsteds and grey flannels.
USE OUR LAY-AWAY PLAN "ALWAYS THE BEST FOR LESS"
PICCADILLY SHOPPE
1017 GOVERNMENT ST., at Fort G 7332

Regular 469.75 Frigidaire Refrigerators — Special!

37.98 Down!
Balance Monthly! Highest possible trade-in allowance for your old refrigerator!
- Super freezer chest, holds 44 lbs. of frozen foods!
- Roll-to-you shelves and extra deep twin hydrators!
- Features food safety indicator! 9.7 cu. ft. capacity!

Cash Price 379.75
Appliances, Main Floor
STORE HOURS: 8.30 to 5.30. Wednesday: 9 a.m. to 1 p.m. Phone G 1111

An exclusive Fashion First for the kitchen

. . . featured in two of IH's ten great Refrigerator models for 1953!
THE NEW Decorator Refrigerator by INTERNATIONAL HARVESTER

Revolutionary new idea enables you to make your refrigerator a feature of your kitchen decoration. Match it with your curtains—blend it with your color scheme. Use any pattern—any color of fabric you choose. You can change it in as little as 7 minutes with 1¾ yards of material. Or—for a change of pace, you can leave the fabric off and still have the most beautiful white refrigerator money can buy, *with handy foot-pedal door control.*
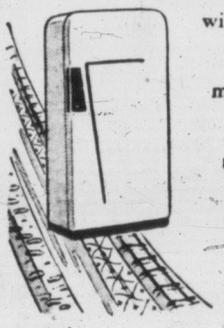
International Harvester Company of Canada, Limited, Hamilton, Ont.
1296 Station St., Vancouver, B.C.
And here's the inside story . . .

It takes 7 different "climates" from 6° to 55° to keep all basic foods in prime condition. You get all 7 of these essential areas of cold (all working at once) in this distinguished new IH Refrigerator — plus Push-button automatic defrosting, Spring-Fresh Green interiors, and many other exciting features.
10 MODELS TO CHOOSE FROM
Come in and see them . . . at any of these IH Refrigeration Dealers . . .
C. Tayler Home Appliance Co. 1436 Government St. E 3281
W. R. Menzies Ltd. 911 Fort St. E 1112
Woodward Stores (Victoria) Ltd. Douglas at Courtney B 7231
Standard Furniture Co. Right Through Yates to View

$1.00 SALE---PICTURES
STARTS SATURDAY
BUY ONE at REGULAR PRICE— Choose another of same value for only $1.00
- High Grade Framed Pictures and Quality Prints.
- Petit Point
- Seascapes
- Landscapes
- Florals
- Famous Reproductions

$1.50 to $15
LITTLE GALLERY
811 FORT ST. PHONE B 2343
Between Blanshard and Home Furniture

Daughter of Pioneers Rode Dallas 'Range'

Late Mrs. Annie Cox Remembered Beacon Hill Park as Wilderness

By AILEEN CAMPBELL

Mrs. Annie Cox, of 187 Joseph Street, a pioneer of the Fairfield district, who could recall the days when her family "ran 40 head of cattle in Beacon Hill Park," died Wednesday at 83, in St. Joseph's Hospital.

THE LATE MRS. COX

Daughter of Mr. and Mrs. Henry Henly, Mrs. Cox was born and christened Annie Cornelia in 1870, at the Henly Hotel at the foot of Howe Street and Dallas Road.

It later became known as the Cliff House. With a cosy tavern, the hotel became a popular spot for horsemen who rode along the waterfront. Mr. Henly was himself a great horseman.

Only road to the hotel was through Beacon Hill Park—then a wilderness.

In an interview with this reporter some time ago, Mrs. Cox recalled her childhood days when there were only three homes in the district — "the Coxes, Smiths on Moss Street and the Henlys."

DALLAS WILDERNESS

"This was a wilderness . . . they shot pheasant, grouse and quail all through here," she recalled. "From Cook to Moss was a regular lake in the wintertime.

"We had 40 head of cattle and ran them in Beacon Hill Park. I used to be a regular cowboy. There was not much broom in the park then. Our cows kept it down. Goodacre Lake was a swamp."

One of Mrs. Cox's sisters, Henrietta, was an accomplished horsewoman and British Columbia's first lady jockey. She rode Dick, Mayor Harris' horse, in the annual mayor's race in 1875.

Annie Henly married W. H. Cox in 1893 at Cliff House, which by this time was known as Clover Point Hotel. He predeceased Mrs. Cox.

Surviving are five sons, William Henry, Albert John, George Edward, Robert Francis and Clarence; two daughters, Mrs. Minnie Huber and Mrs. Mabel Worth, all of Victoria.

There are 12 grandchildren and seven great-grandchildren.

Dr. J. G. Brown will conduct services from Hayward's Saturday at 1.30. Interment will be at Ross Bay.

The food value of cabbages is small, apart from their salt and vitamin content, according to the Encyclopedia Britannica.

Packers Face Charges Of Collusion

WINNIPEG (CP)—A charge of collusion in the purchase of cattle was leveled against Manitoba meat packers in the legislature Thursday.

CCF House leader Lloyd Stinson said evidence of collusion among packers making purchases at the St. Boniface stockyards has existed for some time. He repeated a demand made earlier in the sitting by the Manitoba Farmers' Union that a commission be appointed to investigate all aspects of grading and selling.

Premier Campbell told the House that grading of livestock is a federal responsibility.

Mr. Stinson said packers, instead of bidding in competition, decided among themselves each day who would buy the most livestock. They took turns being bidder. This works to the disadvantage of farmer and livestock dealer, the CCF leader said.

'Tobacco Road' Trial Costs Less Than $500

VANCOUVER (CP)—The city prosecutor's office said Thursday the "Tobacco Road" trial in police court cost the city of Vancouver less than $500.

A cost estimate was requested recently by Ald. Birt Showler, who said: "When these cases come before a judge, they don't seem to think much of them."

Members of the "Tobacco Road" cast were convicted in police court of taking part in an indecent performance. Defense counsel Thomas Dohm appealed the decision and won a dismissal of the charges.

Seeking Raise In Gold Price

JOHANNESBURG (AP)—Britain was speaking for "all the sterling area countries" when she proposed a higher world price for gold in talks with the United States, Deputy Prime Minister N. C. Havenga announced Thursday. He did not indicate what the U.S. reaction to the proposal was.

The Williamsburg is the U.S. Presidential yacht.

Dental Research Indicates You Can Help

Prevent Tooth Decay WITH COLGATE AMMONIATED Tooth Powder

Red Cross Dollars Prevent Disaster

Swimming and safety instruction is one of the vital services of the Canadian Red Cross. Instructors trained by the Red Cross are available as volunteers for children's summer camps or as life guards. Seen demonstrating her ability at artificial respiration is Carol Valens, while Bill Hook and project head Mrs. W. A. Brimblcomb advise. Patient is instructor Mrs. Betty Garnot. Times photo.)

'DRUNKEN' MAILBOXES NEED SOBERING

TORONTO (BUP) — John Hanna, Conservative member of the Ontario legislature for Wingham, called Thursday for federal action to straighten rural mailboxes throughout the provinces.

"They look like drunken sailors reeling across our countryside and discourage tourist trade," he said.

Council Order Approves Machines For Candy and Cigarette Vending

City council Thursday instructed its solicitor, Arthur Patton, to draw up a by-law to permit and control cigarette and candy vending machines in Victoria.

Finance committee recommended the move and suggested the following annual fees: for machines taking 5 cents or more, $100 for the first machine and $5 for each additional; for those taking less than 5 cents, $25 for the first and $2 for each additional machine.

Provision to sure that machine owners did not go into the wholesale business but made purchases through "normal business chahnels" was urged by Ald. Waldo Skillings.

A letter from Maj.-Gen. G. R. Pearkes, VC, MP, on the extent to which the federal government gives financial aid for bridge construction, was ref red to committee of the whole council when it meets to discuss the Point Ellice Bridge issue.

Council made an advance grant of $1,000 to the Greater Victoria Celebrations Association to enable it to begin prelminary arrangements for the city's Coronation activities. The full requested grant of $4,500 will be discussed in estimates.

Council appointed Forrest L. Shaw, OBE, former city solicitor, to the Victoria Arena Commission to replace Mr. Justice H. W. Davey, who resigned recently, on his elevation to the bench.

HOW HOT IS RED SPOT? See Island's Largest Dealer Ad on Page 26

HOW much have Automobile Insurance Rates Increased?

- In relation to other car costs they've gone down.
  Each $100 of insurance carried takes a smaller portion of the motorist's dollar than ever before.
- But cars are more expensive.
  You can't insure the $2,400 car of today as cheaply as the $850 car of 1939.
- So, in dollars, how much have auto rates gone up?
  An average of 30% for Public Liability and Property Damage. An average of 60% for full coverage.

WHAT affects the Cost of Automobile Insurance?

- The number of accidents
- The average cost of accidents
- The costs of doing business
- The profit or loss of the insurance company

WHY have Rates Gone Up in Dollar Cost?

- Because accident rates have been soaring.
  Today one person is killed every four hours in Canada — one person is injured every fifteen minutes — a fender is smashed every two minutes.
- Because accident costs have been soaring.
  A wrecked car costs two to three times as much to replace as in 1939 — a damaged car costs twice as much to repair — those fenders every two minutes cost three times as much.
- Because medical and hospital costs have increased an estimated 165%.
  The bill for injuries is the highest in history.
- Because average Canadian earning power is up 150%.
  That means higher payments to settle "lost time" claims.

THEN HOW have Insurance Companies kept Rates from going much higher?

- By cutting operating costs.
  Overhead is higher but operating costs per vehicle have been slashed.
- By losing money.
  Auto insurance companies paid out $65,000,000 in claims last year. They lost $6,300,000 doing it.

THE REMEDY

- Reduce accidents.
  Neither the driver nor the insurance company can do much about the costs of repairing either cars or humans. That's just one of those things in the cost of living. Insurance companies are already doing all they can to reduce accidents, but . . . The people who can put the biggest dent in the accident record are the drivers of cars.
- When the accident rate goes down — unless the cost of each accident goes 'way up — insurance rates will go down too. Competition makes that certain.

REMEMBER —

The accident that doesn't happen never costs anybody a dime.

ALL CANADA INSURANCE FEDERATION

ALL CANADA INSURANCE FEDERATION

On behalf of more than 200 automobile insurance companies.

Speak your Heart with Spring Flowers

Tulips and hyacinths are now at their lovely best. For the potted plants or a beautiful bouquet to fit your budget —

VISIT YOUR FLORIST

KENT'S • KENT'S • KENT'S • KENT'S • KENT'S • KENT'S • KENT'S • KENT'S

WHY BUY A LAST YEAR'S MODEL FRIG WHEN THIS PARADE OF ALL NEW PHILCO MODELS ARE AT KENT'S NOW? . . . MODELS FROM $264.95 AT KENT'S TODAY

1953 PHILCO DAIRY BAR Refrigerators

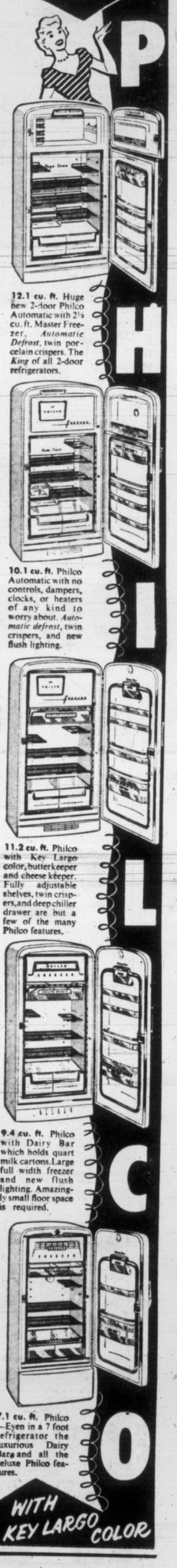

12.1 cu. ft. Huge new 2-door Philco Automatic with 2½ cu. ft. Master Freezer. *Automatic Defrost*, twin porcelain crispers. The *King* of all 2-door refrigerators.

10.1 cu. ft. Philco Automatic with no controls, dampers, clocks, or heaters of any kind to worry about. *Automatic defrost*, twin crispers, and new flush lighting.

11.2 cu. ft. Philco with Key Largo color, butterkeeper and cheese keeper. Fully adjustable shelves, twin crispers, and deep chiller drawer are but a few of the many Philco features.

9.4 cu. ft. Philco with Dairy Bar which holds quart milk cartons. Large full width freezer and new flush lighting. Amazingly small floor space is required.

7.1 cu. ft. Philco —Even in a 7 foot refrigerator the luxurious Dairy Bar and all the deluxe Philco features.

WITH KEY LARGO COLOR

DICK TRACY

NANCY

OUT OUR WAY

BOARDING HOUSE

AROUND HOME

MARK TRAIL

LITTLE DEBBIE

BUZ SAWYER

OZARK IKE

JOE PALOOKA

KERRY DRAKE

BUGS BUNNY

ALLY OPP

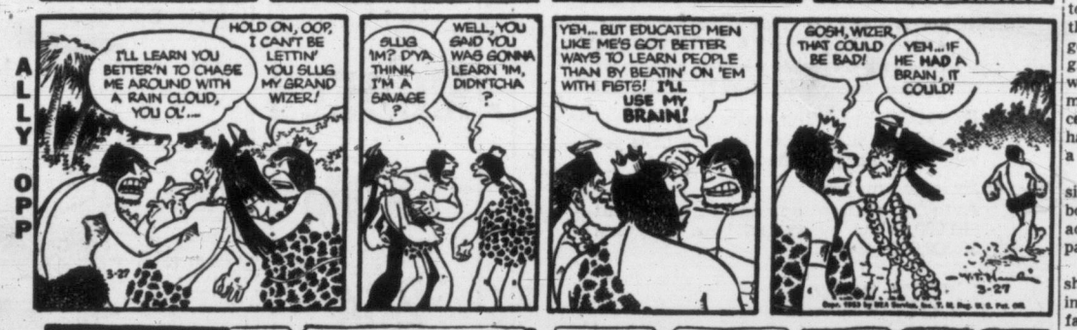

KING AROO

ORPHAN ANNIE

THE DOCTOR SAYS

By EDWIN JORDAN, MD

Be Firm, Consistent in Dealing With Child's Destructiveness

From time to time it seems like a good idea to devote this column to a few questions which parents have sent in dealing with problems which they have with their children.

One mother tells me her nine-year-old boy is very destructive. If things don't go his way he goes into a tantrum, and when scolded or punished he laughs. He is average in school, but acts the same way there as at home.

I am sure the parents of many small boys have similar experiences. It seems normal for most youngsters of this age to be destructive, but of course this should not be allowed to get out of hand. Children, like grown-ups, try to get their own way, and they take almost any method which seems to be successful. Evidently this little boy has found going into a tantrum a good way.

What is needed is a firm, consistent policy so that the little boy will learn that destructive activity and tantrums do not pay.

Just what method to use should be carefully thought out in advance and probably the family physician or someone else who is qualified outside of the immediate family could help in devising methods which should be followed both at home and at school.

ANXIOUS PARENTS

I get many letters from parents who are distraught because their children have the nail-biting habit. They ask if there is a way to stop this.

It is a common childhood habit seen most often in children who are tense and emotional. It does not cause any harm to the health and most children stop when they start meeting others at a social level.

Threats of punishment are out of place, but sometimes offering of a reward, if habit is discontinued for six months or more, is helpful. It is best to be kindly and helpful about the habit and not give it an exaggerated amount of attention.

Another mother asks if thyroid pills would have any harmful effects on a young baby, and for what are they usually given.

Thyroid pills would not have any harmful effects unless more were given than the infant needed. They would usually be given to an infant for a condition called cretinism, which is absence of functioning of the thyroid gland. This is rare.

Mr. S. wants to know what to do about her three-and-a-half year old daughter who is having constipation difficulties.

REGULATE BY DIET

If at all possible this should be regulated by diet rather than by medicine. Once in a long while there is a structural difficulty of the bowel which is responsible for constipation in a youngster, and this should be diagnosed as early as possible. To avoid sowing the seeds for future difficulty, this problem should be taken up with the family physician or the child's pediatrician.

Mrs. C. A. M. is pregnant and tells me that she dislikes milk and wonders if her baby will have sound bones and healthy teeth in spite of this.

The calcium and other ingredients of milk which are so important during pregnancy can probably be supplied in other forms, but the doctor who is looking after her during pregnancy should be promptly informed of the fact that she dislikes and is not taking milk.

Transit Vote By Winnipeg

WINNIPEG (CP)—Winnipeg participation in a metropolitan transit commission Thursday appeared assured following a resounding 5-1 "yes" vote in Wednesday's transit referendum.

Although less than 23 per cent of the electorate voted, 83 per cent of those turning out were in favor of municipally-owned mass transportation.

Final count from the 288 polls showed 30,627 in favor, 6,263 against and 174 rejects. The turnout was the smallest in 33 years of voting by proportional representation.

When the Manitoba government purchased the electrical assets from the Winnipeg Electric Company last January, it stipulated the city or the municipalities must be given an option to take over the utility by the end of May. The price was set at $2,243,400, regarded by most financial experts as a "bargain" price.

HORIZONTAL

1 "—— and out"
5 "—— and under"
9 "To and ——"
12 Superficial extent
13 Facts
14 "—— and reel"
15 "—— are made in Heaven"
17 "Little —— lamb"
18 Frozen rain
19 Unavailing
21 "God —— the king"
23 "My gal ——"
24 "It never rains —— it pours"
27 Italian coins
29 Chinese coin
32 Satiric
34 Foreigner in Mexico
36 Bridge holding
37 Bad-smelling
38 "Somewhere —— of Suez"
39 Hurried
41 Direction (ab.)
42 Hard wood
44 Japanese outcasts
46 Reception rooms
49 French department
53 Yale's nickname, "Old ——"
54 Those who sample again
56 Biblical name
57 Slippery
58 Chopping tools
59 The sun
60 Fruit drinks
61 Diminutive suffix

VERTICAL

1 Water barriers
2 Spoken
3 Existed
4 Nostrils
5 Room in a harem
6 Less specific
7 French summers
8 Destroys
9 Self-employed writer
10 Propels a boat
11 Poems
16 Type style
20 Classical language
22 Evil habits
24 "—— the dust"
25 Plastic ingredient
26 Pertaining to a barber
28 Heron
30 Shield
31 Vein of ore
33 Pertaining to birth
35 Detecting devices
40 Mortar and ——
43 Battlefield in Asia
45 Bristles
46 "As like as —— in a pod"
47 Likewise
48 Bamboolike
50 "—— grass of Kin"
51 Allowance for waste"
52 Essential being
55 Affirmatives

Answers to Previous Puzzle

About 120 Passports Issued To Yugoslavs Gone Astray

OTTAWA (CP)—Canada has lost track of about 120 Canadian passports carried to Yugoslavia since the war, but has no information that any were sent to Russia for the use of Soviet agents, an external affairs department spokesman said Thursday.

R. M. Macdonnell, assistant under-secretary, was commenting on a news report that Yugoslavia's Marshal Tito had told British officials on his recent London visit that his government had seized 800 passports and sent them to Russia before his break with Stalin.

Replying to questions from members of the Commons external affairs committee, Mr. Macdonnell said 870 passports had been issued for the approximately 2,000 Yugoslav-Canadians who left Canada for their homeland since the war. Of these, 637 had been turned back to Canadian authorities, either by the holders or the Tito government.

"We can account pretty well for all except about 120," Mr. Macdonell said.

On the question of whether any were handed to Russia before Tito left the Kremlin orbit, Mr. Macdonnell said the external affairs department "has no information that would indicate the Yugoslav government has ever passed Canadian passports to Russia."

In any event, he said, most of the passports taken over by the Yugoslav government in its pro-Moscow days were of an old type that expired in 1947.

Gordon Graydon (PC, Peel), a foreign affairs specialist of his party, asked if there were any instances along the line of the Yugoslav suggestion in connection with other countries.

"I do not know of any recent instance," Mr. Macdonnell said. "Of course, it is always possible that passports lost anywhere in the world might be tampered with."

The external affairs official also denied a statement in the Tito-passport report that the RCMP had launched an investigation of the government's passport office in Ottawa.

Of the Yugoslav passports, Mr. Macdonnell said many Yugoslav-Canadians had to surrender their Canadian passports on returning to that country since 1945, because the Tito government did not then recognize their Canadian citizenship.

However, of the whole 2,000 returning to Yugoslavia, about half had gone back after the Tito-Stalin split. It was highly unlikely any of their documents had been confiscated.

IN TOWN TONIGHT

ON THE SCREEN

ATLAS—"What Price Glory" at 1.43, 5.24, 9.10, plus "Lady Godiva Rides Again" at 3.42, 7.23.

CAPITOL — "Blackbeard the Pirate" at 1.00, 3.05, 5.10, 7.14, 9.22.

DOMINION — "Laughter In Paradise," plus "Royal Heritage."

FOX—"Lovely to Look at." Two complete shows at 6.50 and 9.00 p.m.

OAK BAY — "The Elusive Pimpernel" at 7.17, 9.22.

ODEON — "Gunsmoke," at 1.12, 3.22, 5.32, 7.42, 9.52.

PLAZA—"High Noon" at 1.05 3.51, 6.37, 9.33, plus "Captain Scarlett" at 2.33, 5.19, 8.05.

ROYAL—"Come Back Little Sheba," at 1.13, 3.15, 5.17, 7.19, 9.26.

T LLICUM—"Christmas Eve" at 7.00, 10.26, plus "Black Eagle" at 9.10.

ON THE STAGE

YORK — "Blythe Spirit" at 8 p.m.

LANGHAM COURT THEATRE—"The Circle" at 8 p.m.

The Odeon movie club

Every Saturday, 10 a.m.
Doors 9.30

Comic-Strip Boxing Champion Comes to Life

JOE PALOOKA MEETS HUMPHREY

Chapter 11, Capt. Video
Cartoons Contests

ENDS SATURDAY
ACADEMY AWARD WINNER
GARY COOPER
"HIGH NOON"
in
At 1.05 - 3.51 - 6.37 - 9.33
● Added Technicolor Feature ●
"CAPTAIN SCARLETT"
At 2.33 - 5.19 - 8.05
PLAZA

● FOR THE FIRST TIME
Arch Oboler's
"BWANA DEVIL"
in 3 DIMENSION
IN THRILLING COLOR!
coming ODEON

Musicians Cheer Child Prodigy

Eight-year-old Giannella De Marco, Italian child prodigy, drew cheers from audience, critics and musicians in London's Albert Hall last week. After she had led famed London Philharmonic in Beethoven's Fifth, Haydn's Symphony No. 73 and William Tell Overture, the musicians called her "genius" and even The Times critic praised her "genuine, albeit immature" musicianship. Giannella has been conducting since she was four and a half years old, and has performed at 100 concerts in Europe. British Home Office ban on her appearances at London and Manchester with London Philharmonic was lifted when her £300 fee was given to charity.

ARTS OF THREE CENTURIES

History, Histrionics Blended With Skill

BY AUDREY STD. JOHNSON

What can be done in the space of nine months to develop a fundamental understanding of man's cultural heritage, was ably demonstrated by a group of Provincial Normal School students, at the annual spring concert, held in the school auditorium, Thursday night.

One is aware that most of these students have come to normal school already prepared with some education, advanced or elementary, in one or more of the arts. It is a logical and fortunate fact that the staff of our teacher-training institution should be so richly prepared to carry them further along these roads.

Divided into three parts, the program represented three periods of human creative history. First, the 18th century, baroque-rococo; second, 19th century romanticism; and lastly, the 20th century as expressed on the North American continent.

Play excerpts were produced under supervision of Miss Kathleen Baker, and choral numbers directed by Boyce Gaddes and accompanied by Ann Van der Voort.

FLUTE'S ANCESTOR

Pianists Herbert Klein and Tom Pagdin, playing Chopin and Liszt, exemplifying the romantic era, gave great pleasure. A Mozart Minuet and Trio played by Britta Runge on the flute ancestor, the recorder, added a strong note of authenticity to the 18th century period, as also did the excerpt from Sheridan's "The Rivals."

The large chorus was most enjoyable, especially in Mendelssohn's "Hear My Prayer," and "O' For the Wings of a Dove," in which Mrs. Peggy Packard took the solo.

Spirituals, sung by the chorus, were a vigorous and lively expression of the native art of this continent. This section was concluded with an original and colorful presentation of the Mexican folk play by Josephine Niggli, "The Red Velvet Goat." Assistant directors to Miss Baker in the latter, were M. Mawer and W. Garner.

Other vocal soloists whose work was enjoyable, were Marguerite Mawer and John Boel. The portraits in their ornate frames which represented several eras, were clever and arresting.

Beautiful and effective production throughout made the whole concert visually as well as aurally entertaining. It will be repeated tonight and tomorrow, commencing at 8 p.m.

Furnace Fumes Kill Two Men in House

SUDBURY, Ont. (CP)—Coal gas fumes from a defective furnace Thursday were blamed for the deaths of two men found in a house four miles east of here. The two, Mervyn Zinkie, 38, and Richard Llewellyn, 44, were found Wednesday night.

BARBARA ANN, PARTNER ACCLAIMED

Crowd Laughs at Tumbling Tots, Gasps at Stars of 'Ice Capers'

Even if the ice had melted away, Ice Capers of 1953 couldn't have been anything but an unqualified success, Thursday night.

If the ice had softened it would have been following the lead of every heart in the first night audience when Barbara Ann Scott tucked in her chin, blinked those famous China-blue eyes and flashed her first shy smile.

The emotions of the crowd had been battered before Barbara appeared, of course, by Victoria Figure Skating Club artists, who put the Easter Parade on skates, and by the English comic, Jan Tors. Then like a will-o'-the-wisp, a feather in a summer breeze, Barbara Ann appeared.

Though the house was hushed, hardly a whisper carried from her graceful blades, so light was her step. With her exit the pent-up applause burst forth in a mighty roar. Her skill, her unspoiled, dainty beauty won Victoria as it had captivated continents before.

COLORFUL COSTUMING

One of the other most-appreciated stars of the show never appeared for the crowd at all . . . a composite personage, composed of the mothers and others who created the multitude of winning costumes for the local cast of 600. Every costume matched its counterpart in colorful detail, in imagination.

Those stars of the club who did appear were nearly flawless, and if a flaw occurred, they were more loved for it; the children, most of all.

The weary windmill that needed a brisk breeze as no windmill ever did before, the matched pearls, and the delightful dormice won support from every corner of the house. The sea flora, sea horses, snails, anenomes and the magnificent lobsters made their own special ocean of fun.

The wonderland of Mad Haters, Playing Cards, Alice and all her friends would have tickled Lewis Carrol. The Dutch groups and the Tulips were also spectacular.

Michael Kirby, who partnered Barbara Ann in two sequences and soloed once, proved a nonchalant Cary Grant on blades and drew a tremendous hand. It was Jan Tors who made the laughs . . . first as a fiddler with unusual "understanding" and a remarkable skill, later with a demonstration of a split personality you must see to appreciate.

The near-professional skill of the senior club members surprised everyone who had bought tickets to see the guest stars in the 15-act spectacle, which was produced and directed by Mary Rose Thacker. The local club proved fit company for its famous guests.

If you are holding tickets for tonight or Saturday, guard them carefully. The thrill that comes with the final presentation of Barbara Ann and Michael Kirby, "The Tango," will seldom be duplicated or a proached.

First night errors were mostly minor and not noticed by the audience until the orchestra managed to interupt a duet by Miss Scott and Michael Kirby. They played the wrong music! The fiasco brought the famous pair to the rinkside for an exchange with the conductor, before starting again. Later Mike Kirby was seen signalling the music to pick up the tempo, obviously unobserved from the bandstand.

VICTORIA TIMES NEWS
WARNER PATHE

In Toronto a baby sale racket is exposed.

At St. Hubert, Quebec, a mass flight of jets take off for Europe.

Amazing pictures of A-Bomb explosions.

West Berlin: Refugees flight from behind the Iron Curtain.

you're way up here

we're way down here

Selling direct from warehouse to your house—we've cut all frills and handling costs so we save **you** money.

We're off the main drag but a trip down to see our big selection of quality furniture will be worthwhile . . . and you can buy from us with terms as low as the lowest in town.
Example:

RESTMORE CONTINENTAL BEDS
Box spring on 6 legs and mattress with Flex-o-later unit.
2'6" size 44.50
3'3" size 48.50
4'6" size 58.50

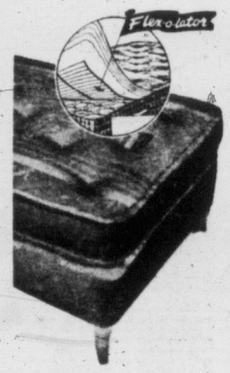

HUMBER'S
FURNITURE WAREHOUSE
Behind the New Post Office

NOW SHOWING
"ONE OF THE YEAR'S BEST!" — NEW YORK TIMES
BURT LANCASTER
SHIRLEY BOOTH
in Hal Wallis' PRODUCTION
Come Back, Little Sheba
SHIRLEY BOOTH! ACADEMY AWARD WINNER AS THE BEST ACTRESS FOR HER ROLE IN THIS PICTURE!
ROYAL
Doors 1 p.m. Feature at 1.13 - 3.15 5.17 - 7.19 9.26

NOW SHOWING
AT 1.00 - 3.05 - 5.10 - 7.14 - 9.22
POUNDING SEA THRILLS
BLACKBEARD THE PIRATE
color by TECHNICOLOR
ROBERT NEWTON
LINDA DARNELL - WILLIAM BENDIX
SPECIALTY — CARTOON
LATEST CAPITOL NEWS
CAPITOL

THE YEAR'S GREATEST OUT-DOOR ADVENTURE!
COMING SOON!
James STEWART
Janet LEIGH
Robert RYAN
Ralph MEEKER
IN MGM's 'THE NAKED SPUR'
COLOR BY Technicolor
with MILLARD MITCHELL
Royal

NOW SHOWING
At 1.48, 5.21, 9.10
Directed by John Ford
Four-Time Academy Award Winner
20th Century-Fox presents
JAMES CAGNEY
CORINNE CALVET
DAN DAILEY
The New WHAT PRICE GLORY
TECHNICOLOR
2nd Feature at 3.42, 7.23
Plenty of Laughs in This British Comedy
"Lady Godiva Rides Again"
Dennis Price - John McCallum
SUNDAY MATINEE 35¢ TO 2 PM
ATLAS
A FAMOUS PLAYERS Theatre

STARTING TODAY!
IF IT'S LAUGHTER YOU'RE AFTER YOU'LL DIE LAUGHING . . . AT . . .
Alastair Sim ...the most distinguished comedian of the year!
in "Laughter in Paradise"
starring
JOYCE GRENFELL stars of 'Happiest Days of Your Life'
JOHN LAURIE star of 'Trio' • GEORGE COLE star of 'Quartet'
FAY COMPTON • BEATRICE CAMPBELL • GUY MIDDLETON
AND . . .
ON THE SAME PROGRAM!
The intricate and wonderful preparations for the crowning of Her Majesty, Queen Elizabeth II.
The color camera explores the ancient structures, paintings and traditions with both affection and awe.
IN COLOR
"ROYAL HERITAGE"
Commentary Spoken by Robert Donat
SUNDAY MATINEE 40¢ TO 2 PM
DOMINION
A FAMOUS PLAYERS Theatre E 0914

ONE OF THE YEAR'S BEST!
BURT LANCASTER and SHIRLEY BOOTH
Come Back, Little Sheba
At 1.13, 3.15, 5.17, 7.19, 9.26
TODAY
ROYAL

THE VICTORIA THEATRE GUILD
Presents
"THE CIRCLE"
TONIGHT TO SATURDAY Inclusive
LANGHAM COURT THEATRE
Box Office—Fletcher's Music Store, 1130 Douglas. NOW OPEN: 10 a.m. to 4.30 p.m. daily. Tickets: $1.00

DANCE TONIGHT
CLUB TANGO
Oak Bay Theatre Bldg.
WITH THE CONTINENTALS
Table Reservations E 2390
$2 a Couple

Memorial Arena
FRIDAY, MARCH 27
Ice Capers at 8.30
SATURDAY, MARCH 28
Ice Capers at 2.30 and 8.30 p.m.

NOW SHOWING
Two Complete Shows at 6.50 and 9.00 p.m.
You'll Agree It's
'Lovely To Look At'
In Glorious Technicolor
The Showboat Teams of KATHRYN GRAYSON and HOWARD KEEL
MARGE and GOWER CHAMPION
Plus the Antics of RED SKELTON
Latest News — Selected Shorts
A Picture That Pleases FOX Where Sound Sounds Better!
PLENTY OF PARKING AREA

NOW SHOWING
DAVID NIVEN
IN
"The Elusive Pimpernel"
A LONDON FILMS PRODUCTION
Plus Selected Short Subjects
Complete Program 6.45, 8.50
Feature Starts 7.17, 9.22
OAK BAY
TEMPLE OF REFINED ENTERTAINMENT and EDUCATION

STstarts TODAY
HIRED GUNSLINGER IN A LAWLESS LAND
. . . Smashing the spoiler-rule of Montana's landlocked mountain empire!
The deadliest hired gun in the West... BOUGHT BY A WOMAN'S KISSES!
GUNSMOKE
IN COLOR BY TECHNICOLOR
Starring AUDIE MURPHY • SUSAN CABOT • PAUL KELLY
CHARLES DRAKE • MARY CASTLE
Added
"Mediterranean Shores"
"Eagles Of The Fleet"
Cartoon
Colonist News Events
ODEON
Feature at 1.12, 3.22, 5.32, 7.42, 9.52

YORK
NOW SHOWING
Ends Saturday—At 8.00 p.m.
NOEL COWARD'S BRILLIANT COMEDY
"BLITHE SPIRIT"
Directed by IAN THORNE
Tickets $1.50, $1.25, 90c Reserved — Unreserved Seats 60c
BOOK NOW! — PHONE E 1914

Tillicum OUTDOOR
B-7531 GATES OPEN 6.30 p.m. TONIGHT
George Raft - Joan Blondell - Randolph Scott
"Christmas Eve"
At 7.00 - 10.26
William Bishop - Virginia Patton - Gordon Jones
"Black Eagle"
At 9.10
CARTOON CARNIVAL at 8.30
Adults, Sat. 65c; Children, 8-12, 15c; Under 8 FREE
BRING YOUR DOG AND WE WILL FEED HIM DR. BALLARD'S BISCUITS
2 FREE PASSES TODAY IF YOUR LICENSE ENDS IN 31

DANCING TOMORROW NIGHT
McMORRAN'S DANCING PAVILION
Cordova Bay
★ The Island's Finest Dancing Surface (new maple floor)
★ Newly Decorated
★ Large Plate-Glass Picture Windows
★ Fully Air-Conditioned
★ New Lighting Reostat Controlled.
Reservations Colquitz 385Y
Couples Only
Music by Stan Cross and His Orchestra

TONIGHT AND SAT. AT 8.30 P.M.
"ICE CAPERS OF 53"
AT
VICTORIA MEMORIAL ARENA
STARRING
BARBARA ANN SCOTT
★ JAN TORS ★ MICHAEL KIRBY
★ 12 ACTS With 600 Performers of the Victoria Figure Skating Club
GOOD SEATS STILL AVAILABLE FOR ALL PERFORMANCES
PRICES: $1.50 - $2.00 - $2.50
SATURDAY MATINEE—2.30 P.M. — CHILDREN (12 Years) $1.00
All Seats Reserved (Tax Included)
Tickets at EATON'S Music Centre — Box Office Open Daily, 9 to 5
BOX OFFICE OPEN AT ARENA 7 P.M. — 1½ HOURS BEFORE SHOW TIME.

MONDAY, 8-30 p.m.
ROYAL THEATRE
Victoria Symphony Orchestra
HANS GRUBER Conducting
CONCLUDING CONCERT
1952-53 Series
Seats now at Eaton's Music Centre daily, 10 a.m. to 5 p.m.
1.25 2.25 2.75

FASTER RESULTS LOWER COST

TELEPHONE BEACON 3131

TIMES WANT ADS SERVE YOU BETTER

Victoria Daily Times

Published every afternoon except Sunday by Times Publishers Ltd., 2631 Douglas Street, Victoria, B.C.

Subscription rates. Daily by carrier (city), $1.50 per month. Daily by carrier (suburban and all other): $1.25 per month. Single copy sales price, 7 cents daily, 10 cents Saturday. Mail rates: Wherever carrier service is maintained in suburban and all other, $1.25 per month. Canada, Great Britain, Yukon Territory, one year, $13.00, six months, $7.00; three months, $3.50; less than three months, $1.25 per month. Saturday (Week-end Edition): one year, $5.00; United States, $1.25 per month. Other foreign countries, $2.00 per month.

Authorized as second-class mail Post Office Department, Ottawa.

CLASSIFIED RATES

Birth Notices, $1.00 per insertion. Deaths, Funeral Notices not exceeding 12 lines, $1.50 first insertion and $1.00 subsequent insertions. Each additional line 14c daily.

Marriages, In Memoriam Notices, Cards of Thanks not exceeding 12 lines, $1.50 per insertion. Each additional line 14c daily.

14c per line per day, 38c per line per three days, 73c per line for six days, $3.12 per line for one month (26 days). Above rates apply to consecutive insertion. Minimum advertisement, two lines only. Contract rates on application.

TERMS OF PUBLICATION

The Victoria Press Ltd. shall not be liable for non-insertion of any advertisement beyond the amount paid for such advertisement.

All claims of error in publication shall be made within 12 hours thereafter and if not so made shall not be considered. No claim will be allowed for more than one incorrect insertion nor for errors not affecting the value of the advertisement.

In the event of an error occurring the liability of the Victoria Daily Times shall not exceed the charge for the space actually occupied by the item in question.

Representatives: United States, Conklin and Woodward Inc.

Eastern Canada: Tom Dwan, Room 595, 77 York Street, Toronto, Ont.

Replies to private box numbers may only be obtained from the downtown office of Victoria Press Ltd. at 1215 Broad Street.

VITAL STATISTICS

1 BIRTHS

ALGER—Born to Mr. and Mrs. R. Alger, 1382 Esquimalt Road, at the Royal Jubilee Hospital on March 24, 1953, a son, Gregory John. Brother for George. Thanks to Dr. C. M. Mair.

CARROLL—Born to Mr. and Mrs. Michael Carroll (nee Marion Lockhart), 427 Government Street, Victoria, B.C., on March 25, 1953, at St. Joseph's Hospital, a daughter, 8 lbs. 4½ ozs., a sister for Stephen and Kevin.

LOVELACE—Born to Mr. and Mrs. Charles Lovelace, 2664 Cedar Hill Road, Victoria, B.C., on March 26, 1953, at St. Joseph's Hospital, a daughter, Katherine Jean, 7 lbs. 4 ozs., a sister for Linda.

MACDONALD—Born to Mr. and Mrs. Donald MacDonald, 1159 Chapman Street, Victoria, B.C., on March 25, 1953, at St. Joseph's Hospital, a daughter, 8 lbs. 5 ozs., a sister for Allan, Donna and Blaise.

PERKINS—Born to Mr. and Mrs. A. F. Perkins (nee Agnes Meyer), Port Hardy, B.C., at the Royal Jubilee Hospital on Sunday, March 22, 1953, a son, Ernest Henry, 8 lbs. 9 ozs.

SCOTT—Born to Mr. and Mrs. Gerald Scott, 42 Hampton Road, Victoria, B.C., on March 26, 1953, at St. Joseph's Hospital, a daughter, 8 lbs. 14 ozs., a sister for Booby.

SINCLAIR—Born to Mr. and Mrs. Frank Sinclair (nee Wanda Nowotniak), Box 2205, R.R. No. 5, Victoria, B.C., on March 25, 1953, at St. Joseph's Hospital, a son, Stephen Ralph, 7 lbs. 12 ozs. Many thanks to Dr. R. B. Robertson and staff of St. Joseph's Hospital.

4 DEATHS

BAXTER—Suddenly on March 26, 1953, at the residence, 1234 Pandora Avenue, Ralph Bruce Baxter, aged 28 years. Born in Victoria, he leaves his wife, Pauline, and one daughter, Shirl, at the residence; his parents, Mr. and Mrs. Robert B. Baxter, and one sister, Mrs. William (Loreen) Prior of Victoria; aunts, Miss Lillian Smethurst and Mrs. Gertrude Milne of Victoria, and uncles, Dr. R. W. Smethurst of Walla Walla and Charles Baxter of Victoria; also his mother-in-law, Mrs. S. Burylo of Winnipeg, Man. Funeral arrangements will be announced later by McCall Bros., Funeral Directors.

COX—At St. Joseph's Hospital on March 26, 1953, Annie Cornelia Cox, aged 83, widow of William Henry Cox, of 187 Joseph Street; born in Victoria, B.C. She leaves five sons, William Henry Cox, Albert John Cox, George Edward Cox, Robert Francis Cox and Clarence Henley Cox; two daughters, Mrs. Minnie Huber, Mrs. Mabel Worth, all of Victoria; also 12 grandchildren and seven great-grandchildren.
Funeral from Hayward's B.C. Funeral Chapel on Saturday at 1.30 p.m., Rev. Dr. J. G. Brown officiating. Interment in Ross Bay Cemetery.

GIBBONS—In Victoria on March 24, 1953, Walter Gibbons, aged 81 years, a resident of Victoria and Ladysmith, V.I., for 45 years, born in England. He leaves three sons, Joe and Arthur in Vancouver, Fred in Chemainus; three daughters, Alice and Pat in U.S.A. and Edith in Vancouver; a stepdaughter, Mrs. Ada Shingles, in Victoria, and a stepson, Mr. Geo. Gausby, in U.S.A.
Funeral services on Saturday at 3 p.m. in McCall Bros. Floral Funeral Chapel, Major T. Ellwood and Major C. J. Milley officiating. Cremation.

GOUGE—At the residence, 3210 Beach Drive, on Wednesday, March 25, 1953, Mr. Jesse Gouge, aged 86 years, born in Illinois, and a resident of Victoria for the past year, formerly of Drumheller, Alberta, for many years. Survived by his son, Wilson Gouge, of 3210 Beach Drive; four grandchildren, Jesse F. Gouge, of Victoria, John W. Gouge of Montreal; Mrs. Herman Lind, of Spokane, Washington, and Miss Helen Gibson, of Victoria; also four great-grandchildren.
Funeral services will be held in the Chapel of the Leyden's Funeral Home, Calgary, Alberta, on Monday, March 30, 1953, at 1.30 p.m., Rev. H. Switzer officiating. Interment in the Burnsland Cemetery. Arrangements with the Sands Mortuary Limited, Directors of Funeral Service.
(Vancouver papers, please copy.)

MAXWELL—In Victoria on March 25, 1953, Jane (Jean) Maxwell, widow of John Maxwell of 2636 Scott Street; born in Scotland and a resident here for the past 40 years. Beloved mother of Mrs. Margaret Smith of 1631 Oakland Avenue and Mrs. Sheila Dovey of 1536 Edgeware Road, she also leaves four grandchildren, one great-grandchild, a sister, Mrs. Alex Carmichael of Victoria, and a brother, James Miller, in Oakland, Calif.; also nephews and nieces.
Funeral services on Saturday at 1.30 p.m. in McCall Bros. Floral Funeral Chapel, Rev. Douglas Kendell officiating. Interment in Colwood Burial Park.

WRIGHT—In Victoria, B.C., on Monday, March 23, 1953, Mrs. Connie Wright, aged 33 years, born at Hilda, Alta., and a resident of Victoria for the past six years. Survived by five brothers and two sisters.
Arrangements will be announced later by the Sands Mortuary Ltd., Directors of Funeral Service.

4 DEATHS

PROCTER—At the Royal Jubilee Hospital on March 26, 1953, Christine Violet Procter, of 1330 Hampshire Road, widow of Dr. Arthur P. Procter; born in Inverness, Scotland, and a resident of Victoria for three years. She leaves two daughters, Mrs. B. G. Carr-Harris of Victoria and Mrs. G. R. Summer of Thornhill, Ont.; also five grandchildren.
Funeral service will be held in Vancouver, B.C., at the Christ Church Cathedral, on Tuesday, March 31, at 3 p.m., Rev. G. S. Johnston officiating. Interment in Ocean View Cemetery. Hayward's B.C. Funeral Co. Ltd., directors.

YOUNG—On Friday, March 27, 1953, at the Royal Jubilee Hospital, Judith, the beloved wife of Roger Young, 284 Kerwood, View Royal. She leaves besides her husband, two sons, Philip and Geoffrey; her parents, Mr. and Mrs. C. A. Pope, and a brother, Michael Pope, all of Victoria.
Funeral service in Hayward's B.C. Funeral Chapel on Monday, March 30, 1953, at 3 p.m., Rev. Canon A. E. Greenhalg officiating. Cremation.

5 CARDS OF THANKS

We wish to express our sincere thanks and appreciation to the staff and doctors of the D.V.A. Hospital, who were so kind to us during our recent bereavement.—Mrs. Mary L. Alexander and son Harold and daughter Florence.

We wish to express our sincere thanks and appreciation to our many friends who were so kind to us during our recent bereavement, and also for the many beautiful floral offerings.—Mrs. Mary L. Alexander and son Harold and daughter Florence.

6 IN MEMORIAMS

TRICKETT—In memory of Oliver A. Trickett, who passed away March 27, 1949.
Today recalls sad memories
Of a dear dad gone to rest,
And the ones who think of him today
Are the ones who loved him best.

TRICKETT—Oliver A. Trickett passed away March 27, 1949.
—Always loved and ever remembered. Ethel M. Trickett and family.

7 FUNERAL DIRECTORS

SANDS MORTUARY LTD.
QUADRA AT NORTH PARK
"The Memorial Chapel of Chimes"
EMPIRE 7511

McCALL BROS.
"The Floral Funeral Chapel"
New Small or Spacious Chapel
Beautiful in Appointment
1400 VANCOUVER STREET G 2012

THOMSON FUNERAL HOME
Established 1911 Formerly of Winnipeg
George (Pete) Thomson
Jack L. Irving
1625 QUADRA STREET PHONE G 2612

CHAPLIN'S FUNERAL CHAPEL
Formerly "Currie's"
980 QUADRA STREET PHONE G 5512

HAYWARD'S
B.C. Funeral Co. Ltd.
ESTABLISHED 1867
734 BROUGHTON STREET E 3614

8 FLORISTS

SWEETHEART FLORISTS
Day, B 3331 Night, B 3680

SWEETHEART FLORISTS
Day, B 3331 Night, B 3680

CALL ALBION 260—FRESH FLOWERS floral designs. Jennings, 1701 Ruby Road

DESIGNS FOR ALL OCCASIONS Pollock Florists 1315 Douglas G 8315

WOODWARD'S FLORISTS
819 Fort Street G 5614

Brown's Victoria Nurseries
Funeral Designs Fresh Cut Flowers
WE GROW OUR FLOWERS
618 View Street G 6612 G 3521

WREATHS, SPRAYS, CORSAGES, ETC
LOU POY FLORISTS
2516 Douglas Street G 5225

NORTH QUADRA FLORISTS
Artistic Designs—Quality Flowers
3971 QUADRA Empire 6221

9 MONUMENTAL WORKS

MORTIMER'S MONUMENTAL WORKS Ltd. Gorge Road at Fountain Circle Est. 1877 Monuments markers tablets curbings bronze plaques, made to your own designs if required. Also marble, granite and stone for fireplaces walls and building construction etc. Phone day E 6421, night G 7411.

STEWART MONUMENTAL WORKS LTD 1403 May Street G 3452 Curbings and markers a specialty. Night phone F 6718 B 1268.

VICTORIA MONUMENT LIMITED
"Memorials of Distinction"
3001 DOUGLAS ST BEACON 5834

10 ANNOUNCEMENTS

NEW CRAFT
We have a very fine selection of hand-forged iron from $1.94. Barbecue forks, pokers, fire dogs, candle sticks in various patterns and glass-topped tables in four sizes.
THE QUEST FOR HANDCRAFTS
607 Fort Street Phone E 6245

EASTER EGG HUNT, ROBERT BURNS McMicking Chapter, I.O.D.E., Lansdowne Road at Foul Bay Road (east of Normal School), Saturday, March 28, 1953, 2.00 to 4.30 p.m. Gate prizes. Ages four to nine years. Admission 25c. Tickets on sale at Beehive.

DOG SHOWS AND OBEDIENCE TRIALS at Crystal Garden, March 27 and 28. Judging each day 10 a.m. to 10.30 p.m. Obedience trials each day from 4.30 to 7.30 p.m.

FUR REPAIR SERVICE
Fur coats repaired, restyled, shorties, capes relined, cleaned, glazed. Free estimates. Moderate charges. Call, deliver Paul, 205 Beach Drive B 3380

SPRING IS HERE!
Have your old fur coat smartly restyled for Easter.
VICTORIA FURS
831 Fort Street E 8133

ROSE'S SILVER SAVINGS CLUB IS THE easy way to buy your silverware. Ask about the advantages at Rose's Jewelers, 1317 Douglas Street.

GOOD CLOTHES ALTERED TO FIT FOR ladies and gentlemen who are particular OAK BAY TAILORS, 2225 OAK BAY AVE J. Swan (proprietor) Phone E 0161

THE VICTORIA BOOK EXCHANGE, 1515½ Quadra (at Pandora), "The Home of the Pocket Book." Large selection. Buy, exchange or trade. B 8714.

SOME BOOKS FLASH LIKE COMETS and others glow like stars.
THE HAUNTED BOOKSHOP
845 Fort Street B 1427

EASTER EGGS FROM ENGLAND — Novelties and Easter gifts for grown-ups, too! English Sweet Shop, 738 Yates.

LADIES' SUITS AND COATS, SIZES 12, 14 and 16 from $2.50 to $5.50. The Bazaar, 1317 Broad Street.

10 ANNOUNCEMENTS

NEW SPEEDY CLOCK AND WATCH REpair service at The Clock Shop 1037 Fort E 9251

OPEN EVENINGS — PERFECT PERMAnents for particular people. Hilda Beauty Shop E 0722

A SALVAGE COLLECTION FOR FAIRfield, Fernwood and Mt. Tolmie. E 3413.

NATURAL FOODS AND VITAMINS AT the Health Food Shop, 1035 Fort. G 6434.

TRAVELING IS A PLEASURE WHEN ARranged by Victoria Travel Bureau. B 2822.

JENSEN'S BAKERY, 1052 PANDORA Danish rye bread and pastries.

ROYAL G 6016
BUSINESS COLLEGE

BIG
PRE-EASTER
SALE
SATURDAY AND SUNDAY

100
Choice Rhododendrons in all colors
$3.95 Each

50
Beautiful Aucuba Japonica
$1.95 Each

500
Phlox Paniculta in array of colors Violet, White, Orange, Scarlet, Pink and Salmon
.39 Each or 3 for $1.10

All standard types of Apple, Pear and Plum trees, make your own choice
$1.19 Each

Choice Gladiola Bulbs in varieties
.75 Doz.

All Evergreens reduced
Fine assortment to choose from

300
Black or Red Currants
3 for 99

FRESH CUT FLOWERS

TYRRELL'S NURSERY
4081 QUADRA ST.
ALBION 47J

LADIES!
"Contour"-styled haircutting (all hair lengths). Fifty years a hairdresser.
FIRTH OF FORT
CASTLE HOUSE, 635 FORT STREET.
No appointments, 9-6 daily and Saturdays.

10% REDUCTION
Offered until April 3, 1953, on our entire stock of fruit trees, ornamental shrubs and trees, all evergreens, roses, perennials and hedge plants (excluding vegetable plants).
BRING THIS AD. AND WITH EVERY PURCHASE WORTH $5 RECEIVE FREE ONE DOZEN "SNOW PRINCESS" GLADIOLUS BULBS (VALUE 75c).
THE SHRUBBERY
757 FORT STREET E 5915

Rudolph's Garden Market
715 CORMORANT E 1642

PERSIAN ARTS & CRAFTS
907 GOVERNMENT E 2124
EASTER IS EARRING TIME
Come in and see our fascinating display of beautifully-crafted earrings to suit every personality.

TO
BUY OR SELL
USE
CLASSIFIED ADS.

11 COMING EVENTS

DOG SHOWS AND OBEDIENCE TRIALS at Crystal Garden, March 27 and 28. Judging each day 10 a.m. to 10.30 p.m. Obedience trials each day from 4.30 to 7.30 p.m.

LUXTON HALL
DANCING EVERY SATURDAY NIGHT. MUSIC BY RODEO RASCALS, FEATURING ORVILLE SPEED AND HIS BANJO. ADMISSION 50c DOOR PRIZES

THE OPEN DOOR SPIRITUALIST Church will hold a bingo and social evening Wednesday, March 25 at 1600 Cook Street.

"Arion Augmented Chorus," Beethoven's "Oratorio", Mount of Olives
METROPOLITAN CHURCH,
Wednesday evening April 1, at 8.15

LADIES' AUXILIARY OF BRITANNIA Branch No. 7, Canadian Legion, are holding a court whist and crib game at 8 o'clock in the auditorium, March 26.

THE FIRST UNITED SPIRITUALIST Church. Bingo and social evening, March 27, 8 p.m., at 331 Quebec Street. All welcome.

SUPPER DANCE EVERY FRIDAY AND Saturday at the Golden Slipper, 1318 Broad Street. Phone G 1843 for reservations.

OLD-TIME DANCE
Wednesday, 8.30-11.30
Homesteaders' Orchestra—Prizes
VICTORIA BALLROOM

AN OLD-TIME DANCE
Saturdays, Victoria Ballroom, 1600 Government Street. Homesteaders' Orchestra, 8.30 60c.

SIROCCO BALLROOM
Space available for club meetings, banquets, weddings, parties, concerts, dances. Reasonable rates. E 8221

THE VICTORIA LIONS' AUXILIARY will hold a rummage sale in the Hard-of-Hearing Hall on Saturday, March 28, at 9 a.m.

WARD THREE WHIST DRIVE, SATURday, March 28, 8 p.m., Liberal Headquarters, 1322A Government Street. Everyone welcome.

MODERN AND OLDTIME DANCING every Saturday night at Colwood. Six-piece orchestra. Admission 50c.

WHIST AND BRIDGE
Whist 8 p.m. Bingo Every Nite 9.30 p.m. Cash Prizes. All welcome 1417 Gov't St.
VICTORIA WHIST AND BRIDGE CLUB

12 LOST AND FOUND

LOST SATURDAY, MARCH 21, GREY Cairn terrier, vicinity Burnside and Tolmie; answers to name "Chummie." Great pet. Phone G 7663, evenings. Reward.

LOST, GREY DOG, FOUR WHITE PAWS, answers to the name of Spider. G 6783.

13 WANTED—MALE HELP

IMMEDIATE VACANCY FOR ADVERtising salesman. Prefer applicants with experience in newspaper field. Good opportunity for steady employment. Medical and insurance benefits. Write to the Advertising Manager, Victoria Press Limited for appointment for interview.

TWO WHEEL-WASHERS (PIT MEN) and two top washers for five-minute car wash. State experience, if any, age, wages wanted and whether full or part time, and phone number, Box 1969, Victoria Press.

FREE FOR BUSINESS GIRL, BRIGHT room, excellent board in lovely modern home. Small family. Return services. E 3447.

They'll Do It Every Time

13 WANTED—MALE HELP

HIGH SCHOOL STUDENTS AND GRADUATES

Young men who left high school within the past two years with a grade eleven standing or better, or will attain such standing by June of this year, are invited to investigate the opportunities for permanent employment with chances for advancement provided by

THE CANADIAN BANK OF COMMERCE

Enquiries may be made by or on behalf of applicants at your local branch of The Canadian Bank of Commerce or by letter to:
The Staff Officer,
The Canadian Bank of Commerce,
698 West Hastings Street,
Vancouver 2, B.C.

13a SALESMEN AND AGENTS WANTED

CONTACT MAN
To work with salesman selling building materials. Large earnings, drawing account. Interviews 9-11 a.m. 1105 North Park Street.

14 WANTED—FEMALE HELP

WE REQUIRE AT ONCE A SKILLED Addressograph operator. Good working conditions and steady employment. Will also consider applications from girls with office experience who can be trained in Addressograph work. Apply in person, New Method Laundries, 947 North Park Street. G 8166.

A STENOGRAPHER FOR LARGE LOCAL firm, must be experienced in general office procedure, and shorthand a definite requirement. Excellent opportunity for willing and ambitious person, with pleasant working conditions and permanent position. Phone Mr. Bamford. B 4284.

WANTED—LABORATORY TECHNICIAN Qualified and registered laboratory technician required for 110-bed hospital. Salary, statutory holidays, vacations, in accordance with accepted personnel practices. Apply, giving full details of age, experience, references, etc., to The Administrator, Chilliwack Hospital, Chilliwack, B.C.

WANTED—X-RAY TECHNICIAN Qualified and registered X-Ray technician required for 110-bed hospital. Resident radiologist in attendance. Salary, statutory holidays, vacation, in accordance with accepted personnel practices. Apply, giving age, experience, references, to Dr. H. I. Brown, Radiologist, Chilliwack Hospital, Chilliwack, B.C.

WANTED—O.R. NURSE Operating room nurse required for Chilliwack Hospital. Salary, vacations and statutory holidays in accordance with R.N.A. of B.C. personnel practices. Apply, giving details of experience, P.G. references, age, etc., to The Superintendent of Nurses, Chilliwack Hospital, Chilliwack, B.C.

WIPERS AND CHAMOIS DRIERS FOR five-minute auto wash. State experience, if any, age, wages wanted and whether full or part time and phone number. Box 1970, Victoria Press.

WANTED—YOUNG LADY WITH GOOD sewing experience for permanent position as teacher. Please apply in person. See Miss Bradley, Singer Sewing Machine Co., 726 Yates Street.

STENOGRAPHER FOR LEGAL OFFICE. Previous legal experience not necessary. Shorthand and typing experience essential. 611 Central Building. G 1731.

ELDERLY COUPLE IN VICINITY OF Forester Street, wish help of active woman, three or four hours a day, five times a week. Phone G 5939.

URGENT, MOTHER REQUIRES WOMAN to care for children while mother is working. 430 Peter Street.

WAITRESS WANTED FOR COFFEE shop. Good hours, no Sunday work. Apply 760 Yates Street.

WANTED — EXPERIENCED FOUNTAIN waitress. Apply head waitress, Terry's Dining Room.

WANTED, GIRL FOR BAKERY SHOP. Phone E 2531.

BRIDGE LESSON

—By Oswald Jacoby

The approach of the Goldman Cup pair tournament in the eastern States championship this week-end in New York reminds me of one of the interesting hands played by last year's winners, Bert Lebhar and Sam Rossant. Both the bidding and the play were full of interest.

After South's takeout double, North wanted to make a response that would show his great strength. A jump to two no-trump would show the strength but would tend to steer South away from a major-suit contract. North could not afford to jump to two spades or two hearts for fear of indicating a stronger suit than he actually held.

He found the answer by making a cue bid in the opponents' diamond suit. This type of response to a takeout double indicates that the responder is willing to go to game and usually means that the responder has good support for more than one suit.

The rest of the bidding was clear sailing. South naturally showed his spades and North raised. Bert Lebhar had a moment's hesitation about proceeding on to game in view of the fact that his partner had passed originally, but he properly decided to go on.

Declarer ducked the opening diamond lead, allowing East to win with the king. East returned a club and Lebhar won with the ace.

Declarer knew that he was going to lose a trump as well as a diamond, and therefore had to limit the heart loss to one trick. In view of East's opening bid, the prospects were not very good.

Lebhar entered dummy with a diamond to discard a heart on dummy's last diamond and then lead the jack of spades through. East covered with the queen and declarer won with the ace. South then cashed the king of clubs, ruffed a club in dummy, and led a low spade from dummy.

East had to win with the king of spades and was then end-played. If he led a heart, declarer could lose only one heart trick. If East led anything else, dummy could ruff while South discarded another heart.

NORTH (D)
♠ J 6 5 4
♥ K J 6 2
♦ A Q 4
♣ 7 4

WEST
♠ 9 8
♥ 10 8 3
♦ 8 7 2
♣ Q 10 8 5 3

EAST
♠ K Q
♥ A Q 7
♦ K 10 9 6 3
♣ J 9 2

SOUTH
♠ A 10 7 3 2
♥ 9 5 4
♦ J 5
♣ A K 6

North-South vul.

North	East	South	West
Pass	1 ♦	Double	Pass
2 ♦	Pass	2 ♠	Pass
3 ♠	Pass	4 ♠	Pass
Pass	Pass		

Opening lead—♦ 8

14 WANTED—FEMALE HELP

FIRST-CLASS STENO WANTED FOR law office, five-day week. Gregory, Grant & Cox, 904 Bank of Toronto Bldg. B 3161.

WANTED — EXPERIENCED COSMETIC and drug sundries salesclerk. Apply Terry's Drug Store.

17 SITUATIONS WANTED—MALE

EXPERIENCED AUTO COURT CLERK, pensioner, can work any shift. Box 1054, Victoria Press.

JIM PAINE, FORMERLY OF PAINE & Towsend, will do all your odd jobs, cement work, tile drains, ditches, fences etc. No job too small. Call G 8604.

ALL TREES FELLED, TOPPED, CUT up. Pruning, chain saw work. No job too small. Estimates given. L. Elves. E 6452.

A CLOTHES LINE POLE FOR THE little lady installed and cemented in. G 0673.

GUTTERS RENEWED, REROOFING roof repairs. Phone E 5961 B 4006.

18 SITUATIONS WANTED—FEMALE

PART-TIME EMPLOYMENT REQUIRED two or three days a week, three years' experience as stenographer with Provincial Government, but would consider anything. Good driver and owns own car, congenial position more important than salary. Box 709, Victoria Press.

ALL TYPES OF FLOORS EXPERTLY cleaned, waxed and polished by machines. Homes our specialty. Gregg's, established 1920. G 5023

RELIABLE LADY REQUIRES WORK AS housekeeper or caretaker of apartment house, experienced. References. Phone B 7639.

19 BUSINESS SERVICES

BULLDOZING

A BETTER BULLDOZING JOB WITH our Main overhead loader—
Road building, excavating, yarding, logging, back fills.
Fair Prices!
JACK HENSON
3892 Carey Road G 2553 - G 3550

BULLDOZING AND CLEARING, ROAD grading and back-filling. The right machine for every job.
JOHN KISSINGER JR.
Empire 8425 Day Beacon 3947 Night

BULLDOZING EXCAVATING, BACK filling, logging and road building. Stanley Cleemoff, 2814 Rockwell Avenue. Phone G 3233.

EVANS, COLEMAN & JOHNSON BROS. LTD.
For Bulldozing and Shovel Work
900 WHARF STREET PHONE B 3105

COPLEY BROTHERS
Bulldozing, Shovels and Land Clearing Machinery of Revolutionary New Design. Colquitz 424 or 87-M 4260 Carey Road

CABINET WORK

STAN LAWRENCE, CARPENTER. CABINET work and alterations a specialty. No job too small. Phone G 0769.

CATERING

CATERING AT MODERATE PRICES. Weddings, teas, cocktail parties and showers a specialty. Phone B 2318 or B 4197.

CARPENTERS

A BETTER JOB, A BETTER PRICE FOR cribbing, fences, cabinet work, house repairs of any kind, additional rooms, framing, labor contracts. Phone Ron and Roy B 1994 E 4281. Free estimates.

HOUSE REPAIRS, STEPS, ROOFS, fences. Plaster patching, paperhanging. E 1830 anytime.

ALL HOUSE REPAIRS, ALTERATIONS, gutters, fencing, steps. Phone Miles Anwyll, G 6611.

AT YOUR SERVICE, HOUSEHOLD repairs, storm damage, windows, etc. None too small. Tom and Earl. E 8773.

CALL THE HOUSE DOCTOR, HOME and building repairs. Wells. E 7959.

CARPENTRY ALTERATIONS FINISHing, cabinets. Bulmer, E 3663 after 5.

19 BUSINESS SERVICES

CEMENT

E 0286 FOR CEMENT WORK OF ALL kinds, drain tile. Gene Genero.

CHIMNEY SWEEPING

PETERS CHIMNEY SWEEP. CALL E 6243.

CONTRACTORS

G. H. POPE, BUILDER AND CONTRACtor. Home building, repairs and remodeling. Phone G 1843 and Colq. 80 T. 1318 Broad Street.

FOR MINOR OR MAJOR ALTERATIONS and repairs, for low quotations on that new home, phone B 4758.

ALL WOODWORK FINISHING AND cabinets, concrete sidewalks, driveways, etc. Good work. Stan Mayhew, E 4879.

ALL STUCCO WORK DONE; STUCCO painting. John Hamilton, E 3925.

FARMER CONSTRUCTION
PHONE REPAIR DEPARTMENT—G 0511
IMMEDIATE SERVICE

FLOOR POLISHING

ALL TYPES OF FLOORS EXPERTLY cleaned, waxed and polished by machines. Homes our specialty. Gregg's, established 1920. G 5023

FLOORING AND FLOOR SANDING

WESTERN FLOOR CO. E 8915 E 5732. Complete floor services. S. Kinsey Jr.

V.I. HARDWOOD FLOOR CO., 2100 Douglas Street. Free estimates. G 7314

M & M FLOOR SURFACING CO.
Floor Laying, Sanding and Finishing
Reasonable
Dependable Experienced Workmen
Free Estimates G 0403 - E 2104

FURNACES

FURNACES INSTALLED AND REPAIRED. We replace parts to all furnaces. Most reasonable rates; 22 years' experience. S. J. Cole & Sons. E 3393 or eves. E 1369

FURRIERS

ARAGON FURRIERS
SPRUCE UP FOR SPRING
FURS REMODELED - REPAIRED
PHONE G 4922 1318 BROAD STREET

GARDENERS

ROTARY TILLAGE
Reasonable rates with complete satisfaction. No job too small. Arnie Leigh, Keating 59Y.

EXPERIENCED ROTOTILLING, REAsonable rates. Job guaranteed. Enters small gates. Phone G 8588, R. Owens.

BULLDOZING, BACK FILLING, ALSO dangerous trees and stumps removed. Chainsaw work. G 5157.

TRACTOR WORK DONE, ROTOVATING gardens with tractor. Carlson. B 1347.

GARDEN ROTOTILLED. A. HANSEN, Albion 165 M.

PLOWING, DISCING AND HARROWING. G 9205.

ROTOTILLING
BILL MEADOWS, COLQUITZ 39 F

AT ONCE—POWER LAWN MOWING and rototilling. E 2441

GENERAL TRACTOR WORK, A. MURcheson, Belmont 143 K, or G 4948.

TRACTOR WORK DONE, ROTOVATING gardens with tractor. Carlson, B 1347.

GLASS-IRON WORKERS

ORNAMENTAL IRON AND WELDING. Esquimalt General Repairs. B 1874.

HAIRDRESSERS

HAVE YOUR COLD WAVE NOW AT our special low price. Hair shaping our specialty. Avalon Beauty Salon (upstairs above Kresge's). E 0522.

ACT NOW 2-FOR-1 NEW RAY BEAUTY Shoppe 833½ Fort. G 3644.

ALL TYPES OF BEAUTY CULTURE—Cold waves, machine and machineless permanents. 717 View. Vogue Beauty Salon. B 1112.

SUSSEX BEAUTY SALON
706 BROUGHTON STREET
For Appointment Please Phone E 5115

REIMER'S BEAUTY SALON
743 VIEW STREET E 4432

INSURANCE

REAL ESTATE, INSURANCE OF ALL types. Notary public. Conveyancing.
DUNCAN D. McTAVISH
918 GOVERNMENT ST. E 9814.

KEY CUTTING

KEYS CUT, LOCKS, SAFES REPAIRED, lawn mowers, scissors sharpened. Price's Key Shop, 847 Fort Street. G 6221.

LAWN MOWER SHARPENING

REED'S SAW REPAIR
1053 View and 1120 Cook Streets, E 8324

847 FORT STREET
Is the place to have your lawn mower sharpened.
PRICE'S KEY SHOP — G 6221

ELVES & SON
821 Pandora Key Shop B 5558

LIGHTER AND SHAVER REPAIRS

RONSONS REPAIRED WHILE YOU wait. One-hour shaver service. 707 Yates.

PAINTERS AND DECORATORS

PAPERHANGING A SPECIALTY — Interior, exterior painting. Old walls made like new with Gyptex. Special rates in effect. Call Tommy Harker, E 8773. Clean, careful, courteous service.

WEBB & SON, GARDEN 6827. PAPERhanging, painting. Quick, clean, reliable. First-class workmanship. Thirty years' experience Victoria.

GEO. E. GOODWIN—INTERIOR AND exterior painting, brush or spray. Paperhanging a specialty. Estimates and terms. Phone E 5844 anytime.

SPRING CLEAN NOW—OUR PRICES need no financing. Expert advice. Free estimates. Papering and other decorating. Clark & Pattison, B 8413 or G 0443.

FIRST-CLASS PAINTING DONE WITH care and courtesy. Wells, E 7959

E. JONES—PAINTING AND PAPERhanging, work guaranteed. G 6707

$10 UP ROOMS PAPERED. FREE EStimates. D. Smythe, B 3837

PHOTO ENGRAVING

PHOTO ENGRAVING
Half-Tone, Line and Color Engravings
Commercial Art
VICTORIA PRESS LTD.
Engraving Dept.
2631 Douglas Street
PHONE B 3131

PLUMBING AND HEATING

ACE PLUMBING AND HEATING
Repairs Contracts Free Estimates
Harry Smith — Bob Muir
B 5849 B 7483

19 BUSINESS SERVICES

RELIABLE PLUMBING CO.
"A GOOD PLUMBING SERVICE"
Garden 1641—Day or night

RADIO AND TV REPAIRS

WE FIX RADIOS AND T.V. IN YOUR own home, day or evening. Home Radio and T.V. Service. B 1831.

PEARCE AND ATKINSON
Guaranteed Service and Repairs to all makes of radio and TV
B 8521 620 Fort Street

ROOFING AND INSULATION

ROOFING, INSULATION, SIDING, GUTters and Styrotile.
VICTORIA ROOFING & INSULATION COMPANY
848 Fort Street Phone B 2331

DUROID OR JOHNS-MANVILLE ROOFS Insulation, Sidings and Eavestroughs.
PARKER, JOHNSTON LTD.
1314 Broad St., B 6332, Eves. E 5961, B 4006

DUROID, JOHNS-MANVILLE, BARRETT.
BROCK ROBERTSON
2100 Douglas. Day, E 9644. Night, E 3962.

SAW SHARPENING

REED'S SAW REPAIR
1053 View and 1120 Cook Streets, E 8324

SAWS SHARPENED AND REPAIRED
IRA BECKER SAW SHOP
612 CORMORANT STREET G 8742

TILE

TILE BATHROOMS, SINKS AND FIREplaces, free estimates without obligation, new colors, new low prices. Modernage Builders. G 0623.

TREE SURGERY

SCIENTIFIC PRUNING AND SPRAYING of shade and fruit trees. Trees felled, chain saw. Chemical spraying, brush, grasses, weeds. Eves.
B 1676 CHARLES A. COWIE E 1668

VACUUM SALES SERVICE

VACUUM CLEANERS
Guaranteed Service at Reasonable Rates
A.B.C. ELECTRIC
807 FORT STREET G 3113

WASHING MACHINE SERVICE

BETWEEN-WASHDAY SERVICE
Experience plus exact factory parts make the difference. Good service.
MODERN APPLIANCES
946 Yates E 2015

WRINGER ROLLS OF ALL MAKES electric washers. Taylor & Co., 816 Fort Street.

HAROLD'S REPAIR SHOP
Maintenance. We guarantee. B 3425.

WASHING MACHINES
REPAIRS TO ALL MAKES WITH FACTORY-TRAINED SERVICEMEN. ONLY FACTORY REPLACEMENT PARTS USED.
McLennan, McFeely & Prior
Phone G 1111 — Service Department
1400 GOVERNMENT STREET

Authorized Bendix Service
Bendix factory-trained mechanics. A regular check ensures top performance. Phone Kent's today.
KENT'S — E 3513.

20 PROFESSIONAL SERVICES

CONVALESCENT HOMES

THE PRIORY CONVALESCENT HOME AND HOSPITAL
For medical, post-surgical and chronic patients. Specializing in the care of elderly people. Excellent nursing service. Happy home atmosphere.
Postal address:
BOX B, LANGFORD P.O.
Belmont 279
Under the care of the Sisters of the Love of Jesus.

OAK LODGE — PRIVATE HOSPITAL, medical, convalescent and chronic patients tended with kindness and personal care. Graduate nurses in attendance day-night. 4036 Quadra B 6831.

CLOVELLY PRIVATE HOSPITAL LTD. Fully staffed graduate nurses. Medical convalescents, chronics. 1190 Clovelly Terrace. Empire 7814.

MANOR PRIVATE HOSPITAL, VACANCY for lady. Medical chronic. B 6522.

CHIROPRACTORS

JOHN M. STURDY
"Specific Chiropractor"
Neurocalometer
1123 Blanshard Street E 5034

JOHN W. BELL
CHIROPRACTOR — X-RAY
HOURS: 9.30 A.M.-5.00 P.M.
PHONES: OFFICE, B 8414; RES., B 9984
201, 745 YATES STREET

ELECTROLYSIS

MOLES, WARTS, SUPERFLUOUS HAIR permanently and safely removed. Dorothy Hanman, 503 Scollard Bldg. G 7642.

INCOME TAX RETURNS

INCOME TAX RETURNS
Filed by Experts at
CAPITAL BOOKKEEPING SERVICE
Public Accountants. Satisfaction Assured
1123 VANCOUVER ST B 4351

21 PERSONAL

GOING EAST? IF YOU ARE GOING East and would like to drive a new car back from the factory for us, write to Box 1, Victoria Press.

ALCOHOLICS ANONYMOUS
PO BOX NO. 1 OR 532 VICTORIA
EMPIRE 9151
NIGHTS and HOLIDAYS G 3359

I, THOMAS FRANCIS WOODRUFF, Glen Lake P.O., B.C., on and after this date, March 27, 1953, will not be responsible for any debts incurred in my name without my personal consent.

I WILL NOT BE RESPONSIBLE FOR any debts or liabilities incurred other than by myself. Edward O. Mortensen.

MIDDLE-AGED GENT WISHES TO meet lady near same (athletic type). Box 703, Victoria Press.

21a BUSINESS PERSONALS

HAVE YOU A MORTGAGE OR AN agreement for sale that you receive monthly payments from and are anxious to sell to realize your cash? Ask for J. D. Smith for appointment or he will call at your home on request. Financial Survey Limited, 1324 Government Street, G 9305 or evenings E 5884

WE'LL HAVE 'EM
At Easter. Delicious Hot Cross Buns. Fresh from our ovens to you. 40 cents per dozen.
LANSDELL'S, Hillside at Quadra

INVISIBLE MENDING BY EXPERT craftsman. Workmanship guaranteed. Reasonable prices. Murdoch-Girard Limited, 623 Yates. E 5811.

EASTER EGG SHOW. THE SHOP IS brimming over with Easter novelties and gifts for grown-ups, too. The English Sweet Shop, 738 Yates.

DARLING'S PRESCRIPTION 77 WILL relieve acute or chronic cough and bronchial troubles. Darling's Pharmacy Ltd., Fort at Broad. B 1212.

HOME-MADE WHITE BREAD AND REAL whole wheat bread at Lansdell's, Hillside at Quadra.

ATTENTION, FOR A COMPLETE overhaul of your sewing machine. G 3021. Taylor & Co., 816 Fort Street.

SLENDOR TABLETS ARE EFFECTIVE. Three weeks' supply $2.00; nine weeks' $5.00. At all druggists.

MENDING SHOP—GLADYS LEVERINGton, 1512 Cook Street at Pandora.

EVERYTHING FOR YOUR HOBBY NEEDS at T.P. Models & Hobbies, 648 Cormorant.

VENETIAN BLINDS LAUNDERED SPARkling clean. Sun Ray Products. B 6612.

UMBRELLAS REPAIRED. PRICE'S KEY Shop, 847 Fort Street. G 6221.

INVISIBLE MENDING, REWEAVING, alterations by expert. 1030 Fort. E 6570.

FRY'S EASTER EGGS FROM ENGLAND The English Sweet Shop, 738 Yates.

Genuine English
EVERHOT TEAPOTS*
RETAINS THE HEAT
MAKES THE BEST TEA
SYDNEY REYNOLDS LTD.
THE QUALITY PEOPLE
801 Government St. opp. Empress Hotel

PACIFIC GLASS LTD.
932 PANDORA AVE. OFFICE B 3141
935 MASON ST.—AUTO GLASS, B 1932

21a BUSINESS PERSONALS

"BLUE MIKADO"
At Lower Prices
The new lower prices on this popular Royal Crown Derby china make it better value than ever. We have just received a large shipment and can now fill all orders.
TOBY'S CHINA SHOP
1015 Fort Street, Victoria, B.C.

WORN OR DAMAGED JEWELLERY and silverware is skillfully repaired or made over to your pleasure by Birks craftsmen. Fine watch repairs also. Bring them to
BIRKS
JEWELLERS SILVERSMITHS
706 YATES ST. PHONE B 4241

23a SCHOOLS AND COLLEGES

SPROTT-SHAW
Business, Secretarial, Pitman, Gregg Simplified, Speedwriting, Comptometer, Radio. Refresher courses, day, eve., G 8121

24 MUSIC

FINEST VOCAL TUITION, FORMERLY Hamburg Conservatory, Toronto. Florence Gunn. Garden 2062.

25 DANCING

ACADEMY BALLROOM DANCING
Private Lessons. Classes Daily. Ballroom, old-time, Latin-American, ballet, rhythmic, modern. E 1643. 1012 Douglas.

27 FUEL

COAL

PAINTER'S ACME FUEL
COMMANDER — FOOTHILLS
LUMP EGG NUT
VICTORY COBBLE
G 2922 617 CORMORANT

DIPLOMAT COAL
ALBERTA SOOTLESS, CLEAN
Lump $17.50 per ton. Egg $16.00 per ton
RICHARD HALL & SONS
Service and Satisfaction Since 1882
746 FORT STREET PHONE G 1431

HEATING OILS

ESSO STOVE, FURNACE AND BUNKER fuel oils. G. H. Birnie Ltd., 2624 Quadra, E 5311, evenings G 6862 G 2673.

WOOD-SAWDUST

HILLCREST DRYLAND FIR
A bargain sale of Hillcrest Dryland Douglas fir blocks mixed with bark slabs, in 12-inch lengths. Hillcrest fir is highly recommended for furnace, fireplace and kitchen range. This wood contains 30%-40% inside fir blocks.
One cord $6.50
Two Cords $12.00
Also now available, Dryland fir split wood in 12-inch lengths. No chopping required. Excellent for kitchen range. This wood is absolutely clean.
One cord $7 Two cords $13
CAPITOL FUEL COMPANY
Day, B 1551 Night, B 1551

ATTENTION! BETTER THAN THE best. Our wood is mostly fir, all hand-picked. Never been in salt water. Will burn brightly and give a good heat. Our customers recommend us to others, which shows it pays well to sell the best whether it is wood or other products. We have one price only, all year round. We deliver Langford, Colwood and Happy Valley. Price, two cords $11. Also two-foot for drum furnace and fireplace, two cords, $11. Immediate delivery. 1316 Government Street. G 8725
HONEYMOON BAY FUEL SUPPLY CO.

DOUGLAS FIR WOOD AND SAWDUST. Never in water. 2½ units, blower, $13; 2 units, bulk, $7; block and slab, 2 cords $11; dry fir, split ready for stove, 2 cords $10; garden sawdust, 2 units, $4. Langford Fuel E 5910 - B 6709.

BONE DRY SPECIAL NO. 1 FIR SPLIT wood, hand picked, to eliminate rubbish, all chopped. Guaranteed for immediate use. Limited quantity. Two cords only $9; 2½ cords only $10. G 1755

AVAILABLE—BEST GRADE NO. 1 FIR, bone dry, $8.50 cord for stove; also heavy fir for furnace, $9. Limited supply. Can be seen 2856 Quesnel, G 5723. G 3025

BEST GRADE NO. 1 FIR, BONE DRY, $8.50 cord for stove; also heavy fir for furnace, $9. Limited supply. Can be seen 2856 Quesnel, G 5723, G 3025, B 3931.

DOUGLAS FIR WOOD AND SAWDUST —never in water. Blower 2½ unit $14; 2 unit, $7. Block and slab, 2 cords $11. Langford Fuel. E 5910.

FREE SHAVINGS FOR GARDEN AND farm. Phone O.K. Fuel. G 2452.

DRYLAND NO. 1 FIR SAWDUST, TWO units $5; garden sawdust $3. G 1755.

Sawdust - Sawdust - Sawdust
3-DAY SPECIAL
Sole agency for Moore-Whittington Lumber Co. mill. All headrig coarse sawdust. Guaranteed 100% fir. Guaranteed all year round.
2 Units by Blower......$11.00
2 Units by Bulk......$6.00
IMMEDIATE DELIVERY
Try It Before You Pay for It!
2 Cords 2-ft. for Drum Furnace, $7.00
Planer Ends, 1 Cord $7.50
Fertilizer sawdust. Guaranteed all Hemlock, for greenhouse, garden and chickens
2 Units, Bulk $4.00
2 Units, by Blower $9.00
Ideal Sawdust Fuel Co. Ltd.
Guaranteed Full Measure
302 David St., Victoria
B 4622 B 2832

WOOD AND SAWDUST SPECIAL—3 DAYS
No. 1 Fir Wood, stove-length, very easy to split. Good for kitchen heater furnace, fireplace and general use. Best wood in town.
2 CORDS $11.00 — 4 CORDS $20.00
2-Foot for drum furnace and fireplace.
2 CORDS $11.00 — 4 CORDS $20.00
Four-foot heavy fir slabwood for greenhouses and hotels. Per cord $6.50
Sawdust—All dryland headrig all-fir, from Atom Lumber Co. 2 units bulk $9
Shavings for garden and farm, 2 units for $5
WE DELIVER TO SIDNEY AND BRENTWOOD
Come and see this wood at our yard and office.
O. K. FUEL
760 TOPAZ G 2453
Serving Victorians for Over 20 Years

Wood Sawdust Wood
SAWDUST SALE
All headrig coarse sawdust. 100% fir.
Guaranteed All Year Round
2 Units by Blower, $11.00
2 Units Bulk, $7.00
Special sale—100% fir, all hand picked to eliminate rubbish. Don't be fooled and get cheap and poor quality wood. Immediate delivery.
2½ Cords $12
Our Customers Are Satisfied Customers
DHILLON FUEL CO.
New Office, 400 Bay St.
E 3811 or E 7852

Sawdust (Headrig) Sawdust
DRYLAND FIR
2½ units $8.00
GARDEN SAWDUST
2½ units $6.00
Millstream Mill G 1755

Index to Times Want Ad Headings

Classification	No.	Classification	No.	Classification	No.
Acreage for Rent	62	Flats and Apartments to Rent Furnished	40	Personal	21
Acreage for Sale	61	Flats and Apartments Wanted Furnished	41	Personal Loans	51
Acreage Wanted	63	Florists	8	Pets and Livestock	31
Announcements	10	Fuel	27	Professional Services	20
Articles for Sale	28	Funeral Directors	7	Property for Sale	59
Births	1	Halls, Stores and Offices to Rent	44	Property Wanted	60
Boats and Marine—For Sale and Wanted	49	Hotels	34	Room and Board	35
Business Opportunities	54	Housekeeping Rooms to Rent Furnished	38	Room and Board Wanted	36
Business Services	19	Housekeeping Rooms Wanted Furnished	39	Rooms to Rent Furnished	37
Cards of Thanks	5	Houses to Rent Furnished	42	Situations Wanted Male	17
Cars for Sale	47	Houses Wanted to Rent Furnished	43	Situations Wanted Female	18
Cars and Trucks Wanted	48	Houses for Sale	57	Summer Resorts	34 A
Coming Events	11	In Memoriam	6	Swaps	30
Cottages and Campsites	34-B	Listings Cancelled	56	Teachers Wanted	15
Dancing	25	Lost and Found	12	Timber Brokers	53
Deaths	4	Marriages	3	Wanted Female Help	14
Education	23	Miscellaneous to Rent	45	Wanted Male Help	13
Engagements	2	Monumental Works	9	Wanted Miscellaneous	29
Exchange Real Estate	55	Music	24	Wanted to Borrow	52
Farms for Rent	65			Wanted to Buy Houses	58
Farms for Sale	64			Wanted to Rent, Miscellaneous	46
Farms Wanted	66				

27 FUEL

SPECIAL THREE DAYS ONLY

A BARGAIN FOR HILLCREST DRYLAND DOUGLAS FIR, all No. 1 slabs mixed with inside blocks, mill-run dry enough for basement; 12-inch, no rubbish, clean, never in water. Immediate delivery.

1 CORD	$ 6.00
2 CORDS	$11.00
1 CORD, split	$ 6.50
2 CORDS	$12.00
1 CORD CEDAR	$ 3.50

ALSO

ATTENTION. — We have already split wood for your kitchen range. No bother, no worries, no more chopping. Guaranteed 100% fir. Don't be fooled and get cheap, poor or wet-quality wood that costs you more in the long run. We've got the best.

HILLCREST FUEL CO.
G 3015. Day or Night

Fir Wood From SOOKE

Bark Slabs and Inside Blocks
2 cords $12

No. 1 Coarse Fir Sawdust by Blower and Bulk

Empire Fuel Ltd.
739 Pandora Ave.
E 8525 B 2424

BUY YOUR WOOD FROM
COLWOOD FUEL

Order from us and you'll receive more and better wood cheaper. We sell nothing but fir millwood—it's heavy enough for the furnace and yet easily split for the cook stove.

Huge 2-cord loads, only $10
PHONE
DAY, E 8842 NIGHT, E 8840

WOOD AND SAWDUST

Dryland Douglas Fir wood. Thick bark slabs mixed with inside blocks. No rubbish. Two cords for $11. Beware of pedlars. Bone dry. 2 cords, $14; fir sawdust by bulk, 2 units, $7.

ISLAND FUEL SUPPLY CO.
B 3834 B 1973

LOOK! LOOK! LOOK! SAWDUST SALE

Buy It From Jack Starck

Best Sawdust in Town
2 UNITS BY BLOWER $11.00
B 4622

3 DAYS ONLY! WOOD! WOOD! WOOD!

Absolutely No Cedar or Rubbish
INSIDE BLOCKS and BARK SLABS 12"
2 CORDS $8.00
5 CORDS $15.00
Guaranteed Full Measure
B 4623

A BARGAIN

YOU CAN DEPEND ON
No. 1 Up-Island all fir split wood, ready for the stove, cut 12"; 1½ cords $10.50.
No. 1 dryland fir blocks and slab, 12"; 1½ cords $10.50.
No. 1 Planer Ends, 1½ cords $10.50.

Ronald Hopkins Fuel Co.
Day E 7916 Nite
IMMEDIATE DELIVERY

WOOD SPECIAL

All Fir. Blocks and Slabs. Guaranteed. Big Wood
2 Cords $11.00
5 Cords $20.00
Guaranteed Full Measure
2 Units Fir Sawdust by Blower $11.00
B 2832

IN TUNE WITH THE TIMES

By RAY SIDAWAY

Tonight is Gilbert and Sullivan night on "Pop" Concert, heard over CBU at 8.30.

The chorus, directed by W. Richard Currie, will render excerpts from the works of the famous light operatic team.

CBC will bring Canadian listeners an actuality broadcast of the Grand National Steeplechase Saturday morning at 9, it is expected that CBU will carry this event.

Emily Winters goes to "Mr. Keen, Tracer of Lost Persons," for help in finding the man who has thwarted her sister's chances of becoming a concert pianist, tonight in "The Case of Murder and the Girl at the Piano." "Mr. Keen" is heard on KIRO at 9.

Jack Moyles as "Rocky Jordan" gets involved in a divorced couple's "Dilemma" concerning custody of their little girl on this week's edition of the mystery series heard on KIRO at 6.

An "off beat" story that resulted from Canadian writer Mac Shoub's curiosity about a newspaper item will be presented on "Ford Theatre" tonight at 6 on CJOR.

The item was about a "Robber's Grave" in the little town of Montgomery in Wales. It reported that a man hanged for robbery nearly 200 years ago had protested his innocence and claimed that, as proof of this, grass would not grow on his grave. To this day, grass, although seeded, will not grow upon the grave. The title of the play is "The Ballad of the Grass."

TONIGHT'S HIGHLIGHTS: Music—Excerpts from Gilbert and Sullivan on "Pop Concert," on CBU at 8.30. . . . Drama—"Judge's Notebook," actual cases from the diary of an American judge, on KIRO at 7.45. . . . Comedy—Judy Canova, Joe Crunchmille and the whole gang on the "Judy Canova Show" on KOMO at 6.30.

FRIDAY NIGHT PROGRAMS

	CKDA 1,340 kc.	CJVI 900 kc.	CBU 690 kc.	KIRO 710 kc.	KOMO 1,000 kc.	KJR 950 kc.	KVI 570 kc.	CJOR 600 kc.	CKWX 980 kc.	
6.00	News; Sports	Ford Theatre	Jo Stafford	Rocky Jordan	Spotlight Review	News	Gabriel Heatter	Ford Theatre	News	6.00
6.15	Tippy's Scrapbook	Ford Theatre	Sports	Rocky Jordan	News Parade	Accord. to Red.	Newsreel	Ford Theatre	Bob White Show	6.15
6.30	Tippy's Scrapbook	Ford Theatre	Voice of Firestone	Mr. Chameleon	Judy Canova	Bob Garred	Behind Story	Ford Theatre	Bob White Show	6.30
6.45	Tippy's Scrapbook	Ford Theatre	Voice of Firestone	Mr. Chameleon	Judy Canova	Elmer Davis	Sam Hayes	Ford Theatre	Bob White Show	6.45
7.00	News; Cash Clues	Fights	CBC News	Capitol Cloakroom	Dinah Shore	Fights	Varieties	Fights	News; Sports	7.00
7.15	Clues; Corral	Fights	News Round-up	Capitol Cloakroom	Francis Farwell	Fights	Varieties	Fights	Song Shop	7.15
7.30	Three Sons	Fights	"Pops" Symphony	Democracy	Radio City Preview	Fights	Cisco Kid	Fights	Hospitality Time	7.30
7.45	Three Sons	Fights	"Pops" Symphony	Judge's Notebook	Front Page Drama	Fights	Cisco Kid	Fights	Denny Vaughn	7.45
8.00	News; Passing Years	News; Weather	"Pops" Symphony	Lowell Thomas	One Man's Family	Michael Shane	John Steele	News; Ard. Home	News	8.00
8.15	Tel-Opinion	Al Smith	"Pops" Symphony	World Today	Morgan Beatty	Michael Shane	John Steele	Ballad Time	Cecil Soily	8.15
8.30	Denny Vaughn	Treasure Trail	Vancouver Theatre	Escape	Name That Tune	Crime Letter	Music Hall	Treasure Trail	Turnabout	8.30
8.45	Singing Sam	Treasure Trail	Vancouver Theatre	Escape	Name That Tune	Crime Letter	Music Hall	Treasure Trail	Turnabout	8.45
9.00	News; Hawaii	Fun Parade	Sports Page	Mr Keen	Challenge of Prisons	Ozzie & Harriet	Glenn Hardy	Orson Wells	Name of That Song	9.00
9.15	Treasure Chest	Fun Parade	Sports Page	Mr Keen	Challenge of Prisons	Ozzie & Harriet	Fulton Lewis Jr.	Orson Wells	Name of That Song	9.15
9.30	Treasure Chest	To Be Announced	Armadale Chorus	Times Talk	Challenge of Prisons	News	Rod and Gun Club	Monty's Music	Hits of Week	9.30
9.45	Treasure Chest	To Be Announced	Speaker's Choice	Jr Miss	Challenge of Prisons	Lum & Abner	Rod and Gun Club	Bing Sings	Hits of Week	9.45
10.00	News; Sanctum	Song Shop	News	World Final	News Comment	Ed C. Hill	Answer Man	News	News	10.00
10.15	Spinner Sanctum	Song Shop	Chips Off Old Brock	Swap 'n' Shop	News	Dance Time	Frank Edwards	Vic Waters	Dream Weaver	10.15
10.30	Spinner Sanctum	News	Parade of Choirs	Swap 'n' Shop	Adventure	Dance Time	Chuckwagon Jamb.	Vic Waters	Close of Day	10.30
10.45	Spinner Sanctum	Sports	Parade of Choirs	KIRO Paging	Pro and Con	Dance Time	Chuckwagon Jamb.	Vic Waters	Chapel Chimes	10.45
11.00	News; Sanctum	News; Sleepy	UN Today	KIRO Paging	News	Dance Time	Chuckwagon Jamb.	Who Beat Who?	News	11.00
11.15	Spinner Sanctum	Time Gal	Hot Air	KIRO Paging	Harmonaire	Dance Time	Chuckwagon Jamb.	Vic Waters Show	Bill Ward's Doghouse	11.15
11.30	Spinner Sanctum	Music Till Midnite	Hot Air	KIRO Paging	Disc Jockey	Dance Time	Chuckwagon Jamb.	Vic Waters Show	Bill Ward's Doghouse	11.30
11.45	Spinner Sanctum	Music Till Midnite	Hot Air; News	Paging	Disc Jockey	Dance Time	Chuckwagon Jamb.	Vic Waters Show	Bill Ward's Doghouse	11.45

SATURDAY PROGRAMS

	CKDA	CJVI	CBU	KIRO	KOMO	KJR	KVI	CJOR	CKWX	
8.00	News and Sports	News	News; Sports	Central Station	Melodies	No School Tdy.	News	News	Stocks and Markets	8.00
8.15	Dave Hill Show	Brekfst. With Walt	Hits and Encores	Central Station	Melodies	No School Tdy.	Breakfast Gang	Time 'n Tunes	Bob's Inn	8.15
8.30	Dave Hill Show	News; Walt	Sat. Sample Case	Give and Take	Adventure	No School Tdy.	Haven of Rest	Billy Browne	News; Bob's Inn	8.30
8.45	Roving Reporter	Your Garden	Sat. Sample Case	Give and Take	Book Carnival	No School Tdy.	Haven of Rest	Billy Browne	Bob's Inn	8.45
9.00	News; Lombardo	News; Song	News	Theatre of Today	Howdy Doody	Homemakr's Ed	Strictly Dixie	Billy Browne	News, Magic Carpet	9.00
9.15	Guy Lombardo	Sing Song	Saddle Serenade	Theatre of Today	Howdy Doody	Ann Sterling	Strictly Dixie	Billy Browne	Magic Carpet	9.15
9.30	Housewife Holiday	Stars	Stamp Club	Stars Over H'wood	Howdy Doody	Space Patrol	Unity	Stars	Good Deed Club	9.30
9.45	Housewife Holiday	Stars	Songs of West	Stars Over H'wood	Howdy Doody	Space Patrol	Music	Stars	Good Deed Club	9.45
10.00	News; Lady	Fun For All	Child Theatre	Fun For All	Love Story	No School Tdy.	News	Design for Women	News; B. White	10.00
10.15	Lucky Lady	Fun For All	Child Theatre	Fun For All	Love Story	No School Tdy.	Talk	Design for Women	Bob White Show	10.15
10.30	Lucky Lady	Six For One	Church News	City Hospital	Breakfast in H'wood.	Art Your Sa'e	Youth Symphony	Your Community	Bob White Show	10.30
10.45	Lucky Lady	Six For One	News; Weather	City Hospital	Breakfast in H'wood.	Maraccas	Youth Symphony	News	Our Babies	10.45
11.00	News; Sammy Kaye	D.V.A. Show	Metropolitan Opera	Music With Girls	Mary Lee Taylor	Met. Opera	Youth Symphony	Take It Easy	News; Today's Hits	11.00
11.15	Sammy Kaye	D.V.A. Show	Metropolitan Opera	Music With Girls	Mary Lee Taylor	Met. Opera	Youth Symphony	Take It Easy	Today's Hits	11.15
11.30	Fiesta	D.V.A. Show	Metropolitan Opera	Meet the Missus	Farm Home Hour	Met. Opera	Farm Conf.	Take It Easy	Today's Hits	11.30
10.45	Lucky Lady	D.V.A. Show	Metropolitan Opera	Meet the Missus	Farm Home Hour	Met. Opera	Farm Conf.	Take It Easy	Today's Hits	11.45
12.00	News; Parade	News; Mid-day	Metropolitan Opera	News	Marines' Show	Met. Opera	News	News	News and Weather	12.00
12.15	Hit Parade	Matinee	Metropolitan Opera	Ceci Solly	Marines' Show	Met. Opera	Music	Kiddies Karnival	Ken Hughes Show	12.15
12.30	News; Parade	News; Soccer	Metropolitan Opera	Housewives Prot.	World We Want	Met. Opera	Man on the Farm	Kiddies Karnival	News, K. Hughes	12.30
12.45	Hit Parade	Guy Lombardo	Metropolitan Opera	Housewives Prot.	World We Want	Met. Opera	Man on the Farm	News; World Today	Ken Hughes	12.45
1.00	News	Howdy Doody	Metropolitan Opera	Navy Star Time	Treasury of Music	Met. Opera	Men's Corner	Howdy Doody	News; Football Scores	1.00
1.15	Ed Farey Show	Howdy Doody	Metropolitan Opera	Garden Gate	Treasury of Music	Met. Opera	Men's Corner	Howdy Doody	Sat. at Shaughnessy	1.15
1.30	Ed Farey Show	Howdy Doody	Metropolitan Opera	Washington, U.S.A.	Robert Ambruster	Met. Opera	Hair Talk	Howdy Doody	Sat. at Shaughnessy	1.30
1.45	Ed Farey Show	Howdy Doody	Metropolitan Opera	Washington, U.S.A.	Robert Ambruster	Met. Opera	McGuire Show	Howdy Doody	Sat. at Shaughnessy	1.45
2.00	News; Lost, Found	Weston's	Ballet Club	Eddie Fisher	City Serenade	News	Show Shop	Pops Unlimited	News; Sat. Matinee	2.00
2.15	Ed Farey Show	Weston's	Ballet Club	Eddie Fisher	Author Speaks	Sat. Session	Show Shop	Pops Unlimited	Sat. Matinee	2.15
2.30	Ed Farey Show	Six For One	Ballet Club	Animal World	Old Vick	Sat. Session	Show Shop	Pops Unlimited	Sat. Matinee	2.30
2.45	Ed Farey Show	Six For One	Ballet Club	Science	NBC Symphony	Sat. Session	Show Shop	Pops Unlimited	Sat. Matinee	2.45
3.00	News; Shop, Swap	News; West Wxwks	News	News	NBC Symphony	Sat. Session	Salute	Mostly Music	News; Sat. Matinee	3.00
3.15	Shop and Swap	West. Waxworks	Week-end Listening	U.N. on Record	NBC Symphony	Sat. Session	Salute	Mostly Music	Sat. Matinee	3.15
3.30	Club 1340	West. Waxworks	Jazz	Antel Show	NBC Symphony	Sat. Session	101 Ranch	Mostly Music	Sat. Matinee	3.30
3.45	Club 1340	West. Waxworks	Jazz	World Affairs	NBC Symphony	Sat. Session	101 Ranch	Mostly Music	Sat. Matinee	3.45
4.00	Club 1340	News; Music Man	John Fisher	World Affairs	Symphony	Sat. Session	John T. Flynn	Mostly Music	News; High Time	4.00
4.15	Club 1340	Music Man	Sports College	Red Shield	Symphony	Sat. Session	Hemmingway	Mostly Music	High Time	4.15
4.30	Kiddie Kapers	Birthday Carnival	Roy Rogers	I Was a Communist	Rampart	Sat. Session	Sports Parade	Charles Antell	U.B.C. Digest	4.30
4.45	Kiddie Kapers	Birthday Carnival	Roy Rogers	I Was a Communist	Rampart	Christian Scin.	Sports Parade	Mostly Music	U.B.C. Digest	4.45
5.00	News; Round-up	Duncan Hour	Arthur Godfrey	Saturday at	Note by Note	Green Gold	Men's Corner	Easy Listening	Funtime	5.00
5.15	Musical Roundup	Duncan Hour	Arthur Godfrey	the Chase	News	Forward March	Rukeyser Report	Easy Listening	Jr Radio Theatre	5.15
5.30	P.A. Show	Duncan Hour	Piano Playhouse	Olympia Report	Reuben Reuben	Sports Report	Al Helfer	Easy Listening	Jr Radio Theatre	5.30
5.45	Town Crier	News; Sports	Piano Playhouse	Frank Goss	Reuben Reuben	Stu. Craig	Jan Garber	Easy Listening	Who Am I?	5.45

TELEVISION PROGRAMS

Friday, March 27

KING-TV CHANNEL 5
6.30 Perry Como
6.45 Early Edition
7.00 Boxing From New York
7.45 News Caravan
8.00 Rainier Playhouse
8.30 TV Theatre
9.00 Going Places
9.15 Mercedees
9.30 March of Time
10.00 World Today
10.15 Sportsman's Club
10.30 Playhouse of Stars
11.00 American Barn Dance
11.30 Racket Squad
12.00 Nightcap Final

KTNT-TV CHANNEL 11
6.30 The Christophers
6.45 Perry Como
7.00 Feature Film
7.30 Candy Theatre
7.45 Newsreel
8.00 To Be Announced
8.30 My Friend Irma
9.00 Playhouse of Stars
9.30 To Be Announced
10.00 Newsreel
10.15 Late Show
11.30 Sign Off

Saturday, March 28

KING-TV CHANNEL 5
9.55 Farm Summary
10.00 Kids and Company
10.30 Captain Midnight
11.00 Smiling Ed McConnell
11.30 Junior Press Conference
12.00 Rootie Kazootie
12.30 Space Patrol
1.00 Terry and the Pirates
1.30 Youth Wants to Know
2.00 What in the World
2.30 Mr. Wizard
3.00 Date With Judy
3.30 Victory at Sea
4.00 TV Teen Club
4.30 Beat the Clock
5.00 All Star Revue
6.00 It's a Good Idea
6.15 Legislative Report

KTNT-TV CHANNEL 11
5.00 Circle 11 Ranch
5.30 Flash Gordon
6.00 Feature Film

28a BUILDING SUPPLIES

DIFFERENT AND DISTINCTIVE. Color-toned cast stone and simulated stone masonry, for walls, fireplaces, patios, etc.
COLOR & CONCRETE CO.
552 Island Highway. Phone Belmont 18W

ROLSCREEN THE ORIGINAL ROLLING flyscreen metal weatherstrips
VOGUE VENTIAN BLINDS
B. T. Leigh E 9485

ATTENTION HOME BUILDERS! NAVY-jack cement gravel, $2.25 yard del. G 6090 anytime.

GRAVEL FOR CEMENT, ROADS AND fill. Power shovel for hire. B 6712.

Builders' Sash & Door Ltd.
COMPLETE MILLWORK SERVICE

STANDARDIZED FRAME UNITS

Proven and tested for the past 12 months before offered for your acceptance. Each frame comes complete with sash fitted, glazed and inside casing all fitted. Fast simple installation means saving in time and money for contractor or home builders. All manufactured from quality materials in our own factory.

ZINC LIGHTS

For doors and windows, stock sizes and made to order. A good selection of picture frame mouldings in fir and hardwood, also hardwood mouldings and casings.

BUILDERS' SPECIALS

5 pieces, 4 ft. x 8 ft. x 3-16 Beech plywood, sheet $10.75
5 pieces, 4 ft. x 7 ft. x 3-16 Beech plywood, sheet $6.00
5 pieces, 4 ft. x 8 ft. x 3-16 Limba plywood, sheet $9.75
Kwikset inside lock sets, each $2.95
Acme Spring Sash balances 95c

BOAT LUMBER

See us for all your hardwood needs, also yellow cedar and E. G. Red Cedar boat lumber.
Special, all materials for Moppett 12 ft. boat, ideal for family use, only, complete $79.50

Builders' Sash & Door Ltd.
350 GARBALLY ROAD B 3171

LUMBER SPECIALS

ALL LUMBER SOLD ON MONEY-BACK GUARANTEE

No. 4 Common or Utility
2x4" S4S, 1,500 lineal feet $25.00
1x6 Tongue and groove, shorts, 2,000 lineal feet $25.00
1x8" Tongue and groove, shorts, 1,500 lineal feet $25.00

Better Grades of Lumber at Rock-Bottom Prices. Prompt Delivery. Open Saturday Until 5 p.m.

ATOM LUMBER CO.

210 JOHNSON ST. WEST
East of Victoria West Park
B 2249 Evenings G 0912

ISLAND BLDG. SUPPLY CO

EVERYTHING IN BUILDING SUPPLIES
"HEAT FORM" FIREPLACES
"IDEAL" METAL WINDOWS

Lime, cement, sand and gravel, ready-mix mortar, rock and cinders, plaster products, Gyproc and stoneboard plywoods, fireclay products, common brick, vitrified pipe and drain tile, etc.

875 GORGE ROAD EAST B 5178

R. A. GREEN LUMBER CO. LTD

ESTIMATES FREE
TIME PAYMENTS MAY BE ARRANGED
FRAMES—SASH—MILLWORK
STORE FIXTURES—CABINETS
¼" Fir 3-ply 4x8 sheets $4.48
¾" Fir 7-ply 4x8 sheets $10.24
TEN-TEST — DONNACONA
WALLBOARDS — INSULATION
2891 DOUGLAS STREET G 3613

28a BUILDING SUPPLIES

Moore-Whittington Lumber Co. Ltd.

New Arrivals in DONNACONA
The Insulating Board

4 x 8 x ¼ Kolor Koated Wallboard. Per sheet $2.00
4 x 9 x ¼ Kolor Koated Wallboard. Per sheet $2.25
4 x 10 x ¼ Kolor Koated Wallboard. Per sheet $2.50
4 x 8 x ½ Kolor Koated Wallboard. Per sheet $2.00
4 x 8 x ½ Standard Wallboard. Per sheet $2.50
16 x 16 x ½ Kolor Koated Ceiling Tile. Per tile .20
16 x 32 x ½ Kolor Koated Ceiling Tile. Per tile .38½
16 x 96 Kolor Koated Wall Panel. Per sheet $1.15
32 x 96 Kolor Coated Wall Panel. Per sheet $2.16
4 x 8 x ½ K.B. Exterior Sheathing. Per sheet $2.76
4 x 9 x ½ K.B. Exterior Sheathing. Per sheet $3.10
12 x 12 x 15/32 Acoustic Tile. Type J .21½
4 x 8 x ⅛ Brown Tempered Hardboard. Per sheet $4.64
4 x 8 x ⅛ Black Tempered Hardboard. Per sheet $5.28
4 x 8 x ⅛ Brown Untempered Hardboard. Per sheet $3.36
4 x 8 x ⅛ Brown Semi-Tempered Hardboard. Per sheet $3.84
4 x 8 x ⅛ Brown Tempered Tile Board. Per sheet $5.28

— LOOK — LUMBER BARGAINS!

2 x 3 Sized Utility Grade. For a large carrier load $30.00
1 x 12 Cedar S1S to ⅝", No. 1 Common & Btr. Per M.B.M. $100.00
4 x 8 x ¼ 3-Ply G2S Pine Plywood. Per sq. ft. .30
4 x 8 x ¼ 3-Ply Mahogany Plywood (rotary cut). Per sq. ft. .16

PLYWOODS For Those Odd Jobs

4 x 8 x 5/16 Unsanded Sheathing, "D" Grade. Per sheet $2.88
4 x 8 x ⅜ Unsanded Sheathing, "D" Grade. Per sheet $3.20
4 x 8 x ½ Unsanded Sheathing, "D" Grade. Per sheet $4.32
4 x 8 x ⅝ Unsanded Sheathing, "D" Grade. Per sheet $5.12
4 x 8 x ¾ Unsanded Sheathing, "D" Grade. Per sheet $6.40
4 x 8 x ¼ 3-Ply Sanded Factory Grade. Per sheet $4.16
4 x 8 x 1N 7-ply Sanded Factory Grade. Per sheet $11.68

Moore-Whittington Lumber Co. Ltd.
Turn west at the Roundabout, two blocks down Hillside
2614 BRIDGE STREET E 7108

Building? Before deciding investigate the advantages of Roto operated

STEEL SASH

LOW INITIAL COST
LOW INSTALLATION COST
NO WARPING NO STICKING
FREE ESTIMATES

DOUGLAS BUILDING SUPPLIES
Sun Ray Products Ltd
2811 Douglas Street Phone B 4821

THE SIDNEY ECONOMY GARAGE!

Obtainable in any size to suit your special needs. All frame lumber cut to your order to correct size and pattern. Materials include DUROID SHINGLES, siding, sash, door material, hardware and nails. Prices quoted TAX PAID.

DELIVERED
10'x16' $149.00 12'x20' $185.00
12'x18' $174.00 20'x20' $300.00

SIDNEY LUMBER LIMITED
Paint and Builders' Supply Headquarters
2333 Government Street Phone B 5187

28a BUILDING SUPPLIES

STEWART & HUDSON Limited

HOME BUILDERS' HEADQUARTERS

CEDAR SIDING SPECIAL

A special purchase of quality Cedar Bevel Siding in 8" and 10" widths, Grade "C" Clear, all kiln dried and bundled. Can be painted or stained, and at these prices is cheaper than ordinary shiplap. Just the thing for many of those exterior jobs and at these prices you can afford to re-cover old shingles or board walls, garages, basements, etc.
½ x 8 size. Per 100 B.M. $5.50
¾ x 10 size. Per 100 B.M. $7.50

ANOTHER CARLOAD

Of fast-selling Simpson Ceiling Tiles. The most advanced insulating ceiling tiles, all with rigid tongue and groove joint which applies quickly with Bostitch staple tacker which we supply. All finished in a two-coat tapestry white finish and needs no further upkeep for years to come. Apply it over old plaster, wallboard, vee joint or, of course, in any new construction. Two sizes, 16" x 16" and 16" x 32", per square foot only 12½c. Also in Economy Wallboard, oyster white finish, 4 x 8 sheets, ⅜" thick, only $2.24

INSIDE OR OUTSIDE

We have the paint—Pacific Brand, a great favorite for years in utility service; used on many jobs where a low-cost finish is important. Interior Surfacer or Gloss Enamel, Exterior Undercoat or Gloss, white only, but you can tint to desired colors.
Price, per quart .99
Price, per gallon $3.95
Five-gallon lots $18.75
10-gallon lots $35.50

FENCE AND PROTECT

That garden of yours now. Keep kiddies off the busy street; keep animals off that garden.
50-ft. Fence, 3 ft. 8 ins. high, with nails. No baseboard $15.95
60-ft. Fence, same as above $18.95
50-ft. Fence with nails and baseboard $17.75
60-ft. Fence with nails and baseboard $21.30
60-ft. Solid Board Fence, heavy posts, finish height, 4 ft. 8 ins. $31.50
Any style, size, height of fence cut to your specifications at reasonable rates. Budget terms on fences. Write, call or phone for free illustrated 16-page book, "Let's Build a Wood Fence."
Materials for 8 ft. x 10 ft. Greenhouse, all the lumber, glass and glass door complete, only $79.50
Greenhouse Glass, 16" x 16", per case, 100 sq. ft., only $7.50
Discount on 10 cases, 5%.
Hot Bed Frame, cut from 2" lumber, sloping sides, 36" x 60," ready to assemble, only $4.50
Hot Bed Sash to fit above, complete with glass, only $6.90

LUMBER IS OUR BUSINESS

For a wide range of building lumber it will pay to visit our two yards. Here you will find wide selections of utility and premium grades in shiplap, boards, 2 x 4, etc. Large volume buying brings you quality old-growth lumber from Cowichan Mills. Mechanical handling here means savings to you. For instance, good utility grade dressed 2 x 3 in Fir, useful for any buildings, at $19.50 per M.; many other specials. Enquire about budget plans for your job. If you are a home-owner, you can qualify for home repairs, remodeling, addition, garage, fencing, take months to pay. If you are planning a new home, open a convenient credit account on all purchases.

Stewart & Hudson Limited
405 Gorge Road B 2171, B 3613

EVANS, COLEMAN & JOHNSON BROS. LTD.

Presenting a Complete Line of
STERNSON'S STRUCTURAL SPECIALTIES
WATERPROOFERS
FLOOR HARDENERS
CONCRETE CURING
CAULKING
WOOD PRESERVATIVES
Just one of the famous lines we offer in building materials.

EVANS, COLEMAN & JOHNSON BROS. LTD.
Two warehouses to serve you
900 Wharf St. B 3105 3191 Douglas

28a BUILDING SUPPLIES

CROWE, GONNASON CO. LTD.

IF YOUR NEEDS ARE BUILDING MATERIALS, THEN WE ARE PREPARED TO GIVE YOU THE BEST OF SERVICE.

LUMBER—
1x8 Bevel Rabbetter Siding, D grade, 100 BM feet $7.50
2x4 S4S Utility Grade, 100 BM feet $3.50
1x6 Shiplap No. 2 Common, 100 BM feet $7.00
3x4 Gutter Select Common, per lineal foot 17c
4x4 Gutter Select Common, per lineal foot 22c

HARDWOOD FLOORING—
1x3 T&G Quarter Cut Red Oak Flooring, 100 BM feet $36.00
1x3 T&G Plain Red Oak Flooring, 100 BM feet $34.00
1x3 T&G No. 1 Common Long Flooring, 100 BM feet $28.50
1x3 T&G No. 1 Common Shorts Flooring, 100 BM feet $22.50
1x3 T&G No. 2 Common Shorts Flooring, 100 BM feet $15.50
1x3 T&G Mill run Birch Flooring, 100 BM feet $29.59
5/16x1" net Square Edge Oak Flooring, 100 BM feet $27.00
Oak Base Cove, per lineal foot 6c
Oak Threshold, per lineal foot 24c
Screw Tight Floor Nails, per lb. 40c

DOORS—
These utility grade doors will be a great saving on your building at these prices:
2.0x6.0x1⅜ Gridply, each $6.17
2.6x6.6x1⅜ Gridply, each $6.80
2.4x6.8x1⅜ Gridply, each $6.80
2.6x6.8x1⅜ Gridply, each $6.95
2.8x6.8x1⅜ Gridply, each $7.15
You can also use three 2-8x6-8 doors to make up the required space of a garage door at a great saving!

E 7141 2324 GOVERNMENT ST.

5/16 D Grade Unsanded Sheathing, 4x8 $2.75
⅜ D Grade Unsanded Sheathing, 4x8 $4.15
⅝ D Grade Unsanded Sheathing, 4x8 $4.80
¼ D Sanded Plywood, 2'x4' 55
5/16 D Sanded Plywood, 2'x4' 55

Robert Walker & Sons Ltd.
Builders' Supplies
629 David Street B 3223

Lumber Liquidation Sale

All Dressed Stock (Random Lengths)
2x4s, 2x6s, 2x8s, 1x6s, 1x8s, 1x10s.
$30
Thousand B.M.
S. Kudra, 2831 Nanaimo Street. G 1755.

COLWOOD LUMBER YARD

Lumber - Sash - Doors - Mouldings
Wallboards - Plywood - Insulation
Builders' Hardware
"Everything for a Building"
Sooke Road—Belmont 313

28a BUILDING SUPPLIES

Low-Cost Quality
WEATHER STRIPS AND INSULATION

Not Only the Right Material But Expert Advice Too

Flexolite Weather Stripping
of sponge rubber with enamel facing in complete sets for doors and windows
Door sets, complete $2.50

Westroc Wool Insulation
In Batts or BONOLITE
For Pouring — Saves in Fuel

BUTLER BROS.
Quadra at Cloverdale E 6911
Keating Crossroad Keating 90

LANGFORD BUILDING SUPPLY

EVERYTHING FROM FOUNDATION TO ROOF
Before you start that job talk it over with us. We can save you money.
Material for 50-ft. fence, including baseboard $15.00
Zonolite insulation, per bag $1.50
Drain tile, 4 in., per ft. 12c
Cement, per sack $1.20
GLASS CUT TO SIZE
PIPE FITTINGS
PIPE CUT AND THREADED
Let us quote you on your doors and sash, stock sizes or made to order.
You can make improvements to your home and finance them through our HOME IMPROVEMENT FINANCE PLAN, NO MONEY DOWN
Power Tools for Rent.
Cement Mixers, Wheelbarrows, Floor Sanders, Skilsaws, Electric Drills, etc.
FREE DELIVERY
Phone Belmont 306. 868 Island Highway
Opposite The Knotty Pine

5/16 D grade 4x8 sheating panel $2.88
Select common flooring, V joint and siding
Ironing board, complete with stand, $3.00
⅝" shiplap $45.00 per M
Slightly-damaged mono doors, 2-0 x 6-0, $5.00; 2-0 x 6-0, $7.00; 2-6 x 6-0, $8.50; 2-6 x 6-6, $9.00

SAANICH LUMBER YARDS

"From Producer to You"
1041 DOUGLAS E 3038 BRENTWOOD Keating 121M

FENCING FOR LESS

Evenings, G 3508

DISTINCTIVE NEW IDEAS FOR THE HOME

Counter topping—metal moulding—cabinet hardware — sander and polisher rentals.
SHAWNIGAN LUMBER YARDS, B 7261

28b CLOTHING, FURS, SHOES, ETC.

MEN'S GREY TWEED SUIT, SIZE 36 TO 38, $23; grey tweed overcoat, $18. Both new condition. Phone G 7581 Friday and Saturday nights.

28d FURNITURE

ATLAS MATTRESS SHOP
Mattresses—Box Springs—Hollywood Beds
Upholstery—Boat Cushions—Nook Seats
Sales—Alterations—Repairs
Quadra at Hillside Garden 4925

28d FURNITURE

HOW TO SAVE $$. READ THIS!
Six-piece walnut bedroom suite $140.
Wine convertible with two chairs, one grey, new $175.
Buffet china cabinet $62.
Chrome five-piece suite $58.
PANDORA USED FURNITURE
1050 Pandora, near Cook. E 6319

CHESTERFIELD CLEANING
We will come to your home and clean, demoth your three-piece chesterfield for only $12. All work guaranteed. We also clean carpets and automobile upholstery. Call Ambassador Home Service, B 5532.

FREE ESTIMATES ON REPAIRS
Furniture refinishing. French polishers.
SPECIALTY FINISHERS B 4612

NEW OR USED FURNITURE AT LOWEST prices and best selection.
VOGUE FURNITURE HOUSE

USED APPLIANCES AND FURNITURE IN STANDARD'S VIEW STREET WAREHOUSE. View Up From Douglas

ARROW'S UNPAINTED FURNITURE saves you money. 1321 Government or 747 Yates

Full Line of Household Furnishings
PANDORA USED FURNITURE
1050 Pandora, near Cook. E 6319

NEW HOSTESS ARMCHAIRS, CONtinental bed. Phone B 8663 after 5 p.m.

SEED'S USED FURNITURE
1111 Fort Street E 0622, B 5695

TRADE-IN SPECIALS

5-piece dinette, light finish $18.50
Chrome extension table 37.50
Buffet table and four chairs, natural finish $7.50
2-piece chrome arm davenport 89.50
Chesterfield arm chair 5.00
Large oak buffet with mirror 35.00
Chesterfield chair 12.00
Five-drawer whitewood chest (as new) 16.50
Solid oak dining table 10.00
Coal and wood range 35.00

HOME FURNITURE CO.
825 FORT STREET Above Blanshard
B 5138

CASH FOR GOOD USED FURNITURE

Highest Prices for Any Amount
HUB FURNITURE CO.
713 JOHNSON ST G 6425

WANTED Good Used Furniture

Highest Prices Paid
HOLLAND BROS. & CO.
824 FORT STREET E 0913

FOUND $50!

Yes, it's just like finding that much when we allow you up to $50 or more for your old suite on the purchase of a beautiful frieze suite priced at $199 or $229.
Hagel's Chesterfield House
Factory-to-you prices. Terms available.
G 3042 536 JOHNSON STREET

LOOK! LOOK!

BEFORE YOU TRADE OR SELL YOUR GOOD FURNITURE CALL E 0014.
HOLMAN & CANNON
72 JOHNSON STREET

28e MUSICAL INSTRUMENTS

COTTAGE PIANO AND BENCH IN walnut, beautiful condition, about two years old. A bargain at $495. On view at Specialty Finishers, 2220 Douglas.

WE FIX RADIOS AND TV IN YOUR own home day or evening. Home Radio and TV Service. B 1831.

CAVE PIANO STORE
See us if you need a used piano. All guaranteed. 745 View Street. G 2512.

BERG'S MUSIC AND HOBBY STORE, 719 Pandora, opp. BCER. Phone E 4421.

IT'S KENT'S

For repairs, radios, television, washing machines and ranges "If it won't work phone us" E 3513

28k BICYCLES and MOTORCYCLES

A GUARANTEED USED MOTORCYLE purchased from us will make you happy. R. Shanks and Sons, Douglas, north of the Roundabout. See us before you buy.

28k BICYCLES and MOTORCYCLES

BICYCLES, THREE SPEEDS, TRIGGER control, just like new, $39.50. Guaranteed 12 months. Victory Cycle Works, 585 Johnson Street.

HOW WOULD YOU LIKE TO SAVE $50 and get an excellent motorcycle in the deal? Phone E 2769.

NINE-SPEED RALEIGH BIKE, LIKE new. B 2969.

BICYCLES, ALL SIZES, AND REPAIRing. Aaronson's, 585 Johnson Street.

EVERYTHING IN BICYCLE REPAIRS at Bernard Ltd., 1410 Douglas. G 5911.

TO SELL—LADY'S BICYCLE, LIKE new. Phone Albion 127 M.

Les Blow's Motorcycle Sales

Agents for Triumph, B.S.A., A.J.S., Matchless, Norton, James and Francis-Barnett.

Offers you the largest selection of New and Used Motorcycles on Vancouver Island.

Good merchandise. A good selection means a good deal.

CARS, MOTORCYCLES AND ACCESSORIES
2643, 2645, 2647 Douglas Street G 7843

B.S.A.

Be ready for a summer of pleasant motorcycling. The 1953 models are now available. Call, phone, and write for instructions for beginners.

Brooklands Motorcycle Sales
AND SERVICE LTD.
937 FORT STREET E 5926

TRY CYCLING

Rent a bicycle for only $5 per month. If you decide to purchase, all rental payments allowed off the price of the bike. You can't lose. Come in and talk this over at

ROBINSON'S
1307 Broad E 6313

WE REPAIR ALL MAKES OF BICYCLES
Free Pick-Up and Delivery
HARRIS CYCLE
736 Fort Street G 7824

28l STOVES and FURNACES

ALL-ENAMEL ELECTRIC RANGETTE, 110-volt, automatic oven control and with a new guarantee. Cost $94.50. Only $59.50. C. Tayler Home Appliance Co., 1436 Government, at Cormorant Street E 3281.

USED NORGE GAS RANGE, TABLE-top, oven control, broiler. Must be sold. See it! Buy it! Best offer accepted. Terms. Mais Electric, 1821 Cook Street. B 4131.

GAS RANGES, NEW AND USED. TWO, three and four burners, $15 to $349. EAGLE SALES, HEATING AND HOME APPLIANCES
1016 Fort Street B 2923

WHITE ENAMEL RANGE WITH ALmost new Major de luxe sawdust burner. A real buy at $69.50. C. Tayler Home Appliance Co., 1436 Government Street, at Cormorant. E 3281.

18-INCH STEEL WELD HOT-AIR FURnace, in new condition, complete with casing. Cheap for cash. 1709 Bay Street. B 9732.

SAVE LABOR
Free Estimates on Converting your range or furnace to oil
A. S. BOWKER B 3642

HEAVY 45 GALLON AND 90 - GALLON drum furnaces with or without casings. Model Sheet Metal Works, 2010 Douglas Street. E 3915

ALL-WHITE ENAMEL WOOD AND COAL range, in good condition. Only $59.50. C. Tayler Home Appliance Co., 1436 Government Street, at Cormorant. E 3281

GRAVITY AND FORCED-AIR FURNACE installations. Workmanship and heating satisfaction guaranteed. Logan Sheet Metal, 1834 Oak Bay Avenue. E 5625

WHITE-ENAMEL RANGE WITH MAJOR de luxe sawdust burner, $55, and Fawcett cream-enamel coal and wood range, $45. 338 Niagara Street.

USED OIL RANGE, CYCLOS OIL BURner, smart appearance. Mais Electric, 1821 Cook Street. B 4131.

FAWCETT OIL RANGE, CYCLOS BURNer, copper coil. Tank and stand included; $110. E 1667.

SMALL FAWCETT RANGE, WHITE enamel, with high shelf, $55. Carter's Stove Store, 820 Fort. E 3511.

McCLARY FURNACES, AIR CONDItioning, repairs. Model Sheet Metal, 2010 Douglas Street. E 3915.

ALL NEW ZENITH OIL KING RANGE with Cyclos oil burner installed, $289. HUMBER BROS. FURNITURE E 2111

USED FURNACES AND SAWDUST burners. Model Sheet Metal, 2010 Douglas Street.

GAS SERVICE-INSTALLATION
B 3422 GORDON PAGE LTD. B 3422

FURNACE REPAIRING AND INSTALLAtion, air conditioning. Free estimates. Hugh Neuman. G 2008.

HERE'S YOUR RANGE AT WONDERFUL SAVINGS

Clare Jewel Range, with waterfront, for $69.95
Pacific range with wick burner and coil $29.95
Pacific wood and coal range with waterfront $29.95
Marchant's oil heater, delivers 35,000 BTUs $49.95
Acme wood and coal range with extra water tank compartment $69.95
One modern wood heater $18
and these appliances:
G-E refrigerator $75
Easy vacuum cup washer $99
Beatty washer, as new $99.50

BUTLER BROS.
Keating Cross Road Keating 90

28m MACHINERY

NATIONAL MACHINERY CO.
Limited
Distributors for
Mining, Sawmill, Logging and Contractor Equipment
Inquiries Invited
Granville Island, Vancouver, B.C.

TRADE YOUR OLD MACHINE FOR A "Little Benford" concrete-mortar-plaster mixer. Shelbourne Equipment Co. B 2214

McCULOUGH POWER SAW, $150. Underwood, West Saanich Road.

THE NEW TURBOMATIC A Fluid Drive Chain Saw

Write or Phone for Information on This Saw Which Will Lower Your Cutting Costs or See It at

NATIONAL MOTORS LTD.
Tractor Division
G 8177 835 VIEW STREET

28n GARDENS and SUPPLIES

FREE BERRY CATALOGUE WITH valuable tips on growing everbearing strawberries and raspberries. Many other berries listed. Goldstream Berry Paradise, R.R. 1, Langford.

FLOWER POTS, URNS, BIRDBATHS, stepping stones and accessories.
COLOR & CONCRETE CO.
552 Island Highway. Phone Belmont 18 W

SAVE MONEY! SEE OUR AD IN TOday's announcement column. The Shrubbery, 757 Fort Street.

TOP SOIL, PEAT SOIL, MANURE, rock, gravel, mushroom compost. Manure by the sack. Colquitz 380X.

TYRELL'S NURSERIES, 4081 QUADRA, open seven days weekly.

FRASER VALLEY GOLD

(Poultry manure and peat moss)
Two bags delivered
ONLY $3.85
Or picked up $3.65
Sweet Spanish onion seedlings. Good supply 25c bunch.
Scott & Peden seeds, regular 10c bunch, now three packets for 25c.
SCOTT & PEDEN
LIMITED
506 CORMORANT STREET G 7181

ATCO POWER MOWERS

Finest of Mowers for the Finest Lawns
Ask for a Demonstration
NATIONAL MOTORS LTD.
Tractor Division
G 8177 835 VIEW STREET

28o FARM IMPLEMENTS

IF IT'S JOHN DEERE IT'S THE BEST

SPECIAL BUYS

One only, new Dearborne manure spreader complete. Special $390
Two only, new 14-ft. tractor weeders. Regular $120. Special to clear, at each $75
One only, new 1952 Ford model 8N tractor. Special price $1,550
One only, used McCormick-Deering 4W tractor with 13x26 rear tires, in A 1 condition. Special $850
One only, used front-end Ford loader $195
One only, used Dearborne tractor saw $95
Four only, used Ford tractors, up from $650

NATIONAL MOTORS
LIMITED
Ford Tractor Division
835 VIEW STREET G 8177

MORE MACHINERY SPECIALS FROM SCOTT & PEDEN LIMITED

One only 9 h.p. Ariens rotary tiller, $350.
One only 9 h.p. Ariens rotary tiller, $395.
Two used pony tractors in excellent condition.
Quit pushing that hand mower. See our complete line of gas and electric models from $99 up.
Phone or call in for demonstration without obligation on the MERRY TILLER, the machine that does everything in your garden.
506 Cormorant Street G 7181

HERE'S THE NEWS

The Little Giant you've been waiting for is now on display in our showroom.
See the New "John Deere" 40 Crawler
It's "Powerfully Different"
Immediate Delivery

Peden, Goodman & McKenzie
Hardware—Barn Equipment—Irrigation
507 Cormorant St. B 7611

GOOD USED BUYS

Pony tractor, wheel weights, P.T.O. with plow and adjustable cultivator. Excellent $850.00
Earthmaster tractor, oversize 9" tires, hydraulics, with plow and cultivator $750.00

GARDEN HOUSE
EAST SAANICH ROAD, ELK LAKE
Phone Colquitz 216T

28x MISCELLANEOUS FOR SALE

RUST VELOUR CHESTERFIELD SUITE, three pieces; several small tables; three double beds; oak hall stand with mirror; oak desk and bookcase; small Gurney cook stove; power lawn mower; 45-gallon oil drum; folding garden chairs. Many small items, all priced reasonably. Call 914 Selkirk Avenue or phone E 6306.

TAKE YOUR SHAVING PROBLEMS TO the Shaver Shop. We will help you select the best shaver for your beard. Thirty-day trial to convince you. Liberal trade-in allowance. One-hour repair service.
THE SHAVER SHOP
1010 Broad Street E 0051

WHY BUY ICE?
7.4 CU. FT. INTERNATIONAL HARvester refrigerator, only $27.94 down and $15 monthly at C. Tayler Home Appliance Co., 1436 Government Street at Cormorant. E 3281.

ATTENTION! YOUNGSTERS AND OLDsters. Whether you have a hobby or wish to start one, you'll find everything you need at
HOBBIES AND CRAFTS UNLIMITED
741 View Street Phone B 7833

CHEAPER BY $63.50
Leonard 6 cu. ft. refrigerator
Regular $282.00
Now only $219.50
G 7416 DELTA ELECTRIC G 7416

FOUR-PIECE BEDROOM SUITE IN good condition, $75; chesterfield suite, three-piece, $40; Westinghouse washer in good condition, $45; four-post bed, $25; small electric heater, $5; two-burner hot plate. Phone before 6 p.m., B 3081.

LAWN MOWERS PRECISION GROUND Power mowers $6.50 up. Hand mowers $2.75 including pick up and delivery. Phone today. B 6513.
POWER MOWER SALES AND SERVICE

HIGHEST QUALITY UNPAINTED FURniture in smart designs direct from manufacturers to you!
B & M WOODCRAFTS
1802 Government Street E 8541

3 PORTABLE SINGER ELECTRIC machines, reconditioned and guaranteed.
A. E. TAYLOR & CO.
816 Fort Street Phone G 3021

SAILS, LAUNCH HOODS, BOAT COVers, tarpaulins, etc., made to order. F. Jeune & Bro. Ltd., 570 Johnson Street, G 4632.

GUARANTEED REBUILT CLEANERS
All makes, $9.95 up. Free demonstration.
B.C. VACUUM & APPLIANCE CENTRE
Rentals, Sales and Service. B 8315.

BARGAIN
Frigidaire, 6 cubic foot refrigerator; Frigidaire, 8 cubic foot refrigerator. Easy Spin-Dry washer. Terms. E 8693.

ALUMINUM LADDERS
All types; built to last a lifetime.
FLETCHER SUPPLIES LTD.
2020 Douglas Street E 8913

GENERAL PURPOSE GLOSS AND flat paint, per gallon, $3.98; colors and white. HAIDA PAINT MFG. CO. LTD., 1302 Wharf Street, foot of Yates.

FOR THAT SPECIAL EASTER GIFT
A new shipment of Panthers, Flamingos and Planters from 39c to $2.95.
CAROL ANN GIFT SHOP
835 Fort Street B 2733

SECOND GENERATION VICTOR OATS, $55 per ton cleaned, $48 per ton uncleaned.
D. Schochemmaier, George Clark Farm, West Road, Sidney, B.C.

LARGE SODA FOUNTAIN WITH CARbonater, new condition, cost $1,850; sell $750. Also five stools and one counter, $75. B 2992.

ONE BLUE AND WHITE NET EVENING dress, size 14. One Frontalini melodian like new. One baby stroller. Phone B 5525.

ROTTED MANURE, CINDERS, SOIL, rock, $1.50 per yd. up. Hay, $1 per bale at barn. 1846 Kings Road. H. Vye. G 5564.

100% TURKEY MANURE, 85c PER sack, delivered; three sacks minimum. E 3253.

STRAWBERRY RUNNERS, 25c PER dozen; delphiniums, 25c each. S. R. Townsend, Public Market.

HOT-WATER HEATING UNIT GARBAGE burner and galvanized tank, good condition. Phone B 3956.

WEAR PIERCED EARRINGS
10k gold earhooks, $3; piercing free. S. C. Johns, jeweler, 1136 Government.

LEARN TO DRIVE THE EASY WAY. E 7432 G 6033.

USED SEWING MACHINES — LARGE selection, all good condition. Elna Sales & Service, 888 Fort Street. E 6313.

ADDING MACHINES, CASH REGISTERS, file cabinets, business forms. J. R. Pipes Business Systems. E 6021.

MANURE, PULVERIZED DUCK GUANO, 60c sack, $3 minimum, delivered. Duck Farm. Phone Sidney 180.

NEW AND USED GALVANIZED CORrugated iron. Model Sheet Metal Works, 2010 Douglas Street.

SHORTIE COATS IN PASTEL SHADES, $18.95 and up. Lady Elizabeth Shoppe, 833½ Fort Street.

TWO MEAT CUTTERS, GOOD CONDItion, 2213 Spring Road. E 6403.

UNIVEX 8 M.M. MOVIE CAMERA, 3.5 lens, excellent pictures, $35. G 0895.

BABY BUGGY IN GOOD CONDITION, $25. E 9415.

GRAVEL—CRUSHED, FILL OR ROAD, garden soil, rocks, clay. G 9421.

WOOD LATHE, MOTOR, TABLE AND chisels, $59 complete. E 6319.

GLADIRON, TWO-BURNER ELECTRIC plate, etc. Reasonable. E 8004.

CLEAN-UP SERVICE, DUMP TRUCK, two men. G 9421.

CEMENT MIXERS FOR RENT, $4.50 per day, delivered. B 2214.

AT VARIETY WOOD PRODUCTS IT'S kitchen cabinets. G arden 1833.

FOR RUBBER STAMPS . . . DIGGON'S

FOR PICTURE FRAMING . . . DIGGON'S

BROADLOOM RUGS

Custom made from your old rugs, carpets and clothing at tremendous saving; seamless, up to 13 feet wide by any length, available. All latest shades. Phone B 8651.
CONTINENTAL RUG CO. LTD.
710 Johnson Street

28x MISCELLANEOUS FOR SALE

HURRY!
Trade-In That Washer!
Mc & Mc's
Will Give You
$66.50
ALLOWANCE REGARDLESS OF AGE OR CONDITION ON YOUR PURCHASE OF THE BEATTY MODEL 14F.
BEATTY STANDARD WASHERS
FROM 119.50
WITH TRADE-IN
YOU CAN SAVE
$50.00
AND
UP TO $100.00
During Our Great
Radio - Combination
SALE

THREE BIG NAMES TO CHOOSE FROM Here's what you get! Three-speed record player, 10 or 12-inch speaker . . . and
High Trade-In Allowance
ON YOUR PRESENT SET
DON'T WAIT
'TILL NEXT WINTER
TAKE ADVANTAGE OF THE
LOW SPRING PRICES
NOW AVAILABLE ON
DUO-THERM HEATERS
AND . . . WE WILL GIVE YOU
ABSOLUTELY FREE
With Every Purchase of a Duo-Therm Heater
ONE DAY TANK
ONE AUTOMATIC THERMOSTAT
ONE DRAFT MINDER
ALL FOR AS LOW AS $89 50

Trade-In Specials!
1 only, used refrigerator, 9.2 cu. ft. $279.75
1 only, used electric range $25.50
1 only, used electric range $49.50
1 only, used washer $12.50
1 only, used icebox (steel) $15.50
1 only, wood and coal range $29.75

MAIN FLOOR
Mc & Mc

LOOK!!
HOMEMAKER'S
SPRING SPECIAL!
42-Piece
Sheet and Towel Ensemble
REPEAT OFFER
COMPLETE SET
4 pillowcases.
4 sheets.
4 guest towels.
6 face cloths.
6 bath towels.
6 dish cloths.
6 pot holders.
6 dish towels.
$1.00 DOWN AND ONE DOLLAR PER WEEK
Places This 42-Piece
Ensemble in Your Home
FULL PRICE, $39.88
MACDONALD'S LTD.
716 YATES STREET

That Sun Porch or Spare Room Will Look Smarter With One of Our
RICE STRAW
RUGS
3—SIZES—3
$1.29
$2.25
$5.89
CAPITAL SUPPLY
Company
"Your Surplus Centre"
1501 Government G 2713

STANDARD FURNITURE
View Street
Bargain Basement
McCLARY 4-BURNER GAS RANGE slightly used $199.00
MOFFAT WOOD-COAL and GAS COMBINATION $149.00
MOFFAT AUTOMATIC ELECTRIC RANGE, special at $230.00
MOFFAT 2-OVEN ELECTRIC RANGE, Reg. $553.75 .... $375.00
Used REFRIGERATORS, from $75.00
Used ICE BOXES.
CHROME SETS, from $59.00
MATTRESSES, all sizes at reduced prices now!

STANDARD FURNITURE
View Street
Bargain Basement
Downstairs in Scollard Building, View Street, Just Up From Douglas

VENETIAN BLINDS
In colors to harmonize with your rooms. A complete Service—Manufacturing, Installation, Repairs and Laundry.
FREE ESTIMATES
SUN RAY PRODUCTS LTD
2811 Douglas Street Phone B 4821

29 WANTED MISCELLANEOUS

HIGHEST CASH PRICES PAID FOR ladies' and gents' good used clothing. The Bazaar, 1317 Broad. B 2814.

ISLAND JUNK — WE WANT YOUR rags, beer bottles, tools, iron, useful things. E 0343. Town, country.

OLD BICYCLES AND PARTS ARE worth money at 585 Johnson Street.

ANYTHING IN TOOLS, TRUNKS, SUITcases. Highest prices paid. G 6634.

WANTED — USED FURNITURE. Holland Bros. & Company. Empire 0913.

RELIABLE USED FURNITURE PAYS more for your furniture, trunks. E 6714.

CASH FOR BOOKS. THE HAUNTED BOOKSHOP, 845 FORT. B 1427.

31a POULTRY, HATCHING EGGS, ETC.

WHAT'S BEHIND THE CHICKS YOU buy. Descriptive catalogue on request. New Hampshires, leghorns, B. Australorps and crosses.
SANDERS POULTRY FARMS LTD., Cloverdale, B.C.

"THE CHICKS WHICH GIVE RESULTS" Now is the time to order your chicks. Over 30 years' experience in producing good poultry is our gurantee of quality. Ten pure and cross breeds to select from. Write for particulars and prices, and remember, "It's results that count."
RUMP & SENDALL, LTD.
Langley Prairie, B.C., and Vernon, B.C. J. L. Lang, Vancouver Island representative, 3976 Braefoot Road. Phone Albion 311 G.

Bolivar Skookum Chicks
All popular breeds, crosses and Broiler Chicks. Write for our 1953 reduced prices and educational literature. Forty-one years of continuous service is your assurance of the quality and courteous service. Satisfaction guaranteed.
BOLIVAR HATCHERIES LTD.
Box 860 New Westminster, B.C.

31c CATTLE

TWO MILK COWS FOR SALE. MRS. A. Doras, Sooke Road.

31f DOGS

DOG SHOWS AND OBEDIENCE TRIALS at Crystal Garden, March 27 and 28. Judging each day at 10 a.m. to 10.30 p.m. Obedience trials from 4.30 to 7.30 p.m. each day.

SEE PERIVALE KENNELS EXHIBIT OF Newfoundlands, both black and Landseer. Saturday only. Crystal Garden.

31h RABBITS

WHITE NEW ZEALAND, THREE DOES and a buck. What offers? Phone E 2805.

31x MISCELLANEOUS LIVESTOCK

SOUTH AMERICAN CHINCHILLAS, government registered, graded. Reasonable prices. George Hogg, Tzouhalem Road, Duncan, 184 L 4.

34 HOTELS

CENTRAL, WARM, 100% FIREPROOF. Looking for a nice quiet sleeping or light housekeeping room? The St. James Hotel and Apartments has just that to offer with abundance of hot water, steam heat, elevator and maid service. Phone in each room. Investigate now our moderate rates.

ABERDEEN HOTEL
Attractive, Quiet Surroundings
Hot and Cold Water in Every Room
Close In — Dining Room
941 McClure St. GARDEN 3742

HOTEL SHERWOOD G 0148
Residential — Transient — 723 Yates

THE GLENSHIEL, 606 DOUGLAS — A residential hotel, providing every comfort for elderly people. E 4164.

RITZ HOTEL, 710 FORT ST.
FURNISHED APARTMENTS AND ROOMS — E 1021
Elevator Service — Permanent or Transient

34a SUMMER RESORTS

MAPLE INN, MAPLE BAY, DUNCAN, V.I. Open all winter. Reduced rates.

35 ROOM and BOARD

JAMES BAY HOTEL
A year-round, low weekly rate for permanent guests with or without meals. Hot and cold water and a telephone in every room. Television entertainment. Room with meals for as low as $20 per week. 270 Government Street. Phone G 7151.

SELECT HAPPY HOME FOR YOUNG office person with naval lieutenant and wife. Room, breakfast and laundry, $10 weekly. Good board if desired. Afternoons B 7841, evenings E 0364.

ACCOMMODATION FOR YOUNG BUSIness man in clean home. Excellent meals, walking distance. 1116 Princess Avenue. G 5024.

WARM COMFORTABLE ROOM, SUIT quiet refined gentleman or lady. Full board if desired. Garage. B 4788.

FREE FOR BUSINESS GIRL, BRIGHT room, excellent board in lovely modern home, small family, return services. E 3447.

AVAILABLE APRIL 1, VERY NICE room, excellent board for refined gentleman. 1048 Craigdarroch. B 6441.

CRAIGMYLE, 1037 CRAIGDARROCH, catering to business persons. Mrs. Gannon. G 8457, for interview.

36 ROOM and BOARD WANTED

WANTED BY A PROFESSIONAL MAN, large unfurnished downstairs room, also desires breakfast and dinner. Oak Bay preferred. Box 711, Victoria Press.

FOR ELDERLY LADY, ROOM AND meals. Reasonable. Phone G 5324.

37 ROOMS TO RENT FURNISHED

ROOM AND BOARD FOR LADY OR tourist, or room. E 0159.

38 HOUSEKEEPING ROOMS TO RENT, FURNISHED

LARGE, COMFORTABLY FURNISHED warm room, modern kitchen, good district. Walking distance. Quiet lady. B 2435.

ONE LIGHT HOUSEKEEPING ROOM. Working man or lady. 1012 Richardson. Phone B 1935, after 5 p.m.

LARGE ROOM, EVERYTHING FOUND. 303 Vancouver Street. Phone E 5025.

BRIGHT, CLEAN ROOM, EVERYTHING supplied. Central. Quiet tenant. G 2847.

WIMBLEDON HOUSE
344 Cook Street G 2632

40 FLATS and APARTMENTS TO RENT, FURNISHED

ENJOY THE COUNTRY. BRENTWOOD Auto Court de luxe furnished units. Bedroom-living room with Murphy bed, kitchen, bath, garage. Monthly or weekly rates. $75 the month till May 31. Keating 42-M or G 8124.

BACHELOR SUITE, BED-SITTING room, kitchenette and bath and private entrance, all utilities included, 232 Island Highway.

FRONT UPSTAIRS SUITE, LARGE LIVing room, bedroom and modern kitchenette, electric rangette in Fairfield. Quiet business couple. G 9744, 10 a.m.-4 p.m.

FAIRFIELD, TWO ROOMS AND PRIvate bath. Heated. Lots of hot water. No children. B 1935 after 5 p.m. 1012 Richardson.

EDGEWATER AUTO COURT. MODERate winter rates now in effect. Heavy oil central heating and refrigeration. Bus stops at door. Belmont 69.

UPSTAIRS SUITE—OAK BAY, THREE rooms, private bathroom, garage. No children. $60 month plus gas. B 8671 after 6 p.m.

TWO-ROOM FURNISHED SUITE IN Fairfield, ½ block from sea and bus. Phone E 0459.

BED-SITTING ROOM, KITCHENETTE, refrigerator. Walking distance. Business lady. G 8489.

BED-SITTING ROOM AND KITCHENette, sink, electric rangette, oil heat. B 2859. Adults only.

TWO-ROOM FURNISHED SUITE, UPstairs. No children. B 7584 evenings only.

TWO FURNISHED ROOMS, SELF-CONtained, $45 per month. G 7757.

UPPER DUPLEX, OIL RANGE, ADULTS only, $45. 231 Helmcken. B 5956.

Rockland—3 rooms. Lady only $60.00
Beach Drive—3 rooms. Adults only $80.00
Pemberton, Holmes Ltd.
G 8124 1002 Government Street

40a FLATS and APARTMENTS TO RENT, UNFURNISHED

SUITE FOR RENT — UNFURNISHED. Walking distance. Batchelor suite. Electric stove, hot and cold water. Vacant March 1. Rent $37.50. FINANCIAL SURVEY LIMITED, 1324 Government Street, G 9305.

ACCOMMODATION OF ALL TYPES. LET US SAVE YOU TIME AND ENERGY. RENTALS UNLIMITED, 1216 BROAD.

TWO-ROOM SUITE, CLOSE TO BUSES, town, park. B 2687.

ERNEST—Three rooms and sun porch, upper, heated. Adults only. $65.00
JAMES BAY—Five rooms. Adults only $67.50
Pemberton, Holmes Ltd.
G 8124 1002 Government Street

41 FLATS and APARTMENTS WANTED, FURNISHED

RETIRED GENTLEMAN AND WIFE, non-drinkers or smokers, desire furnished ground floor apartment (private or apartment house) by April 15, near Beacon Hill Park or Oak Bay waterfront. Box 1965, Victoria Press.

42 HOUSES TO RENT, FURNISHED

Oak Bay—Small house, 2 bedrooms $75.00
Oak Bay—Large superior home .. $125.00
Close to Beacon Hill Park—Large superior home $125.00
Near Parliament Buildings—Large house, 3 bedrooms $125.00
Cordova Bay—4 rooms overlooking sea $85.00
Pemberton, Holmes Ltd.
G 8124 1002 Government Street

42a HOUSES TO RENT, UNFURNISHED

SIDE-BY-SIDE DUPLEX, SELF-CONtained four rooms. Garage. Business couple. $50. E 2144, G 6731.

MOSS—LARGE HOUSE WITH SELF-contained upper suite which can be sublet, $125. Pemberton Holmes Ltd. G 8124.

42b HOUSES TO RENT, FURNISHED OR UNFURNISHED

JEEVES BROS.—MOVING AND STORage, packing, crating, local and long-distance moving to Island, British Columbia Mainland and Prairie points. Lift-Van service to Vancouver. E 9832.

ALERT SERVICE TRANSFER CO., LTD. When moving, call us for fast, reliable service. Lowest rates to Vancouver. E 4101.

43a HOUSES WANTED TO RENT, UNFURNISHED

NAVAL OFFICER, THREE CHILDREN, requires three or four-bedroom house, oil heated, unfurnished; rent about $100; occupancy May 7. Reply Willson, Royal Military College, Kingston.

NAVAL OFFICER AND FAMILY REquire two-bedroom house by May 1. G 4583.

WANTED BY COUPLE WITH TWO children, 2-3-bedroom house. Older style preferred. Reasonable rent. G 6456.

COTTAGE IN GORDON HEAD OR CORdova Bay. G 0771.

44 HALLS, STORES and OFFICES TO RENT

WAREHOUSE SPACE TO RENT. AREA 60'x23', centrally located. Apply to Box 1953, Victoria Press.

WAREHOUSE OR FACTORY SPACE wanted, not less than 2,000 square feet. Zero Soap. E 6145.

46 WANTED TO RENT MISCELLANEOUS

PEMBERTON, HOLMES
Ltd.
Since 1887
Property Management
Residential and Business Property Rentals
Listings Required and Requested
V. N. H. Gardam—Rental Manager
G 8124

47 CARS FOR SALE

1947 PLYMOUTH SPECIAL DE LUXE four-door sedan. One owner. Purchased in U.S. Southwind heater, five Goodrich sealomatic punctureproof tubes. Best offer takes. Phone B 2413.

1952 PONTIAC DE LUXE FOUR-DOOR sedan, radio and air conditioner, one-owner car. Immaculate condition. $2,700. 1865 San Pedro Avenue. Phone Albion 333-X.

1948 CHEVROLET SEDAN — BLUE, fully equipped. From the hands of the original owner to you. Please phone E 0832.

BEST BUY IN TOWN, LICENSE, INSURance, new tires. Spotless 1951 Pontiac. Fully equipped. $1,800. Owner, phone Belmont 189.

1815 DOUGLAS STREET—AUTO INSURance well written at low rates. Hawkes Foster, Ltd. (Harry Foster, manager). Day or night, B 2101.

CADILLAC
1948 Convertible, perfect condition, fully equipped. For private sale. 2407 Vancouver. B 9372.

1950 PONTIAC SEDAN, ALL ACCESsories, beautiful condition, $1,895. B 5764 or B 4821.

1951 HILLMAN MINX IN THE POPULAR light blue, air conditioner, radio, electric clock, oil filter, etc. E 7644.

SEE THIS 1952 DODGE HARDTOP. Fully equipped. Phone, days, G 6932. Ask for Hank.

THERE ARE NO BETTER BUYS IN town than at K. M. Motors, Ltd. 1101 Yates, at Cook Street. Open evenings. B 5822.

1950 PONTIAC SEDAN FOR SALE, $1,800. Perfect condition. Whitewall tires, heater. Phone B 6795 evenings.

MORRIS MINOR, 1950 MODEL, EXCELlent condition. Complete with heater and bumper guard, $900. B 9610.

1937 PLYMOUTH SEDAN, HEATER, sealed beam headlights, new license. In good condition, $375. 1136 Hilda Street.

1937 WILLYS COUPE, GOOD MOTOR and tires. A real buy at $175. 3171 Donald Street.

1951 VANGUARD, WELL CARED FOR by one owner. An absolute sacrifice. G 6250.

1949 HILLMAN MINX, GOOD CLEAN condition, $925 or near offer. To view call E 9933 or B 4108.

1937 PLYMOUTH COUPE, GOOD CONdition, heater, new license, $385. B 9520.

1950 MORRIS MINOR CONVERTIBLE Phone B 6648.

1940 HUDSON COACH, OWNER LEAVing city. What offers? 1492 Dallas. E 6966.

1934 CHEVROLET, GOOD CONDITION, heater. Phone B 8583. Best offer.

MUST SELL 1952 CHEVROLET POWER-Glide. What offers? E 4557.

1952 DODGE SEDAN, LOW MILEAGE, many extras. Must sell this week. B 2902.

SPEEDWAY AUTO SALES
G 7421 Terms — Trades 848 Yates

BRITISH AUSTIN SALES AND SERVICE. Masters Motor Co., Ltd. E 3541.

ATTENTION!
Ford and
Chevrolet Owners
Check Our Deal
on 1953
Plymouth With
the Sensational New
Balanced Ride
Before You Buy
Any Other Car
OLSON MOTORS
LTD.
1060 Yates St. G 1144

47 CARS for SALE

GLADWELL
MOTORS LTD.
LINCOLN - MERCURY - METEOR
"Victoria's Volume Dealer"
'51 Buick Sedan, Dynaflow
'51 Dodge Sedan, radio, heater.
'47 Lincoln Club, overdrive $1,750
'51 Meteor Tudor $1,995
'49 Monarch Sedan $1,595
'49 Meteor Tudor $1,495
'49 Ford Sedan $1,495
'49 Chevrolet Sedan $1,450
'47 Chevrolet Tudor $1,295
'46 Oldsmobile Sedanette $1,195
'41 Ford Tudor $550
'41 Mercury Sedan $595
'39 Nash Sedan $395
'33 Chevrolet Coupe $195
BRITISH CARS
'51 Austin Sedan $1,295
'50 Austin Sedan $1,095
'49 Austin Sedan $995
'50 Hillman Sedan $1,095
'51 Prefect Sedan $895
'50 Anglia Tudor $695
'49 Anglia Tudor $450
USED TRUCKS
'51 Chevrolet ½-Ton Pickup $1,550
'50 Fargo 1-ton Dual, low mileage $1,495
'48 International Dump
'49 Mercury ½-Ton Pickup $1,095
'49 Thames ½-Ton Pickup $450
'47 Chevrolet ½-Ton Pickup $795
'47 Mercury 3-ton Flat
'46 Dodge 3-ton Special, cab on chassis $795
800 Pandora Ave.
OPEN NIGHTS TILL 9 P.M.
B 2111 (Days) B 2112 (Evenings)

Just Like an
EASTER PARADE
Green Ones
Black Ones
Blue Ones
AND THEY'RE ALL GOLD SEAD GUARANTEED USED CARS COME AND SEE!
1951 METEOR CLUB COUPE. Heater, only 11,000 miles. See this one. DOWN only $795
1951 CHEVROLET SEDAN. Heater. A really beautiful car. Down payment $750
1950 PREFECT SEDAN. Up to 40 miles per gallon $895
1950 AUSTIN A40 SEDAN $1195
1948 HILLMAN MINX SEDAN $850
THREE LOTS TO SERVE YOU
1033 and 1061 Yates
1900 DOUGLAS ST.
Across From the Bay
J. M. WOOD
MOTORS
YATES AT COOK Phone G 7196

OLSON'S
1036 YATES G 1144
JUST LOOKIN'?
THAT'S WHAT EVERYONE IS DOING AT OLSON'S
WATCHING THE
WORKMEN AND
EQUIPMENT
COMPLETELY REMAKING OUR LOT FOR YOUR CONVENIENCE TO SEE AND GET
The Best Deals In Town
OLSON'S
G 1144 1036 YATES

LOUIS NELSON
LTD.
827 PANDORA - 810 JOHNSON - E 6113
1952 Austin Panel Estate Car—low mileage, heater and defroster, grill guard, two-tone paint job; like new in every respect. Guaranteed. $1295
1952 Triumph Mayflower Coach—air-conditioner, heater and defroster, standard steering column gear-shift; metallic grey paint, red leather upholstery; like new. Guaranteed. $1275
1951 Austin Sedan—Less than 6,000 miles by one very careful owner. This is undoubtedly the finest Austin it has ever been our privilege to sell. Come and see it. $1395
1950 Plymouth De Luxe Sedan—Custom push-button radio, heater, air-conditioner and seat covers. Luxurious transportation at a reasonable price. $1850
TWENTY-FIVE MORE CLEAN CARS IN EVERY PRICE-RANGE TO CHOOSE FROM — HIGHEST TRADE-IN PRICES AND BEST TERMS

47 CARS FOR SALE

DAVIS
MOTORS
TWO LOCATIONS
900 Fort St. 920 Yates St.
Where Car Buying Is Made Easier
$49 DOWN
To buyer with good credit standing and with steady income we have arranged special terms with extremely low down payments.
'47 AUSTIN SEDAN $649
'40 BUICK SEDAN $749
'34 FORD SEDAN $149
'40 DODGE SEDAN $649
'41 HILLMAN SEDAN $249
'39 HUDSON, Radio and heater $549
'33 BUICK SEDAN $149
'34 BUICK SEDAN $149
'35 PLYMOUTH SEDAN $149
'36 AUSTIN SEDAN $149
'38 FORD SEDAN $349
PLUS MANY OTHERS AT $49 DOWN
and These at $99 DOWN
'47 CHEVROLET COACH $1299
'49 MORRIS CONVERTIBLE $999
'40 DODGE COACH $499
'42 FORD COUPE $799
'41 NASH 5-Pass. COUPE $799
'37 CHEVROLET COUPE $499
'39 CHEVROLET COUPE $599
'51 HILLMAN, Heater $1299
'51 AUSTIN, Heater $1299
'47 PONTIAC SEDAN $1299
'46 CHEVROLET SEDAN $999
'47 MERCURY SEDAN $999
'46 FORD SEDAN, Radio and heater $1099
'46 PLYMOUTH SEDAN $999
'41 OLDS SEDAN, Hydramatic $899
'47 PLYMOUTH SEDAN $1299
OTHERS TOO AT $99 DOWN
PAYLOADERS PRICED LOW
These for $49 DOWN
'49 THAMES PANEL $449
'39 FORD SEDAN DELIVERY $549
'41 CHEVROLET 1-TON FLAT DECK $549
'42 CHEVROLET ½-TON PICKUP $649
These for $99 DOWN
'50 VANGUARD PANEL $999
'47 STUDEBAKER FLAT DECK $999
'48 INTERNATIONAL 1½-TON $999
'46 CHEVROLET ½-TON PANEL $999
'48 G.M.C. ¾-TON PICKUP $1299
'49 CHEVROLET ½-TON PICKUP $1299
DAVIS
MOTORS
TWO LOCATIONS
900 Fort St. 920 Yates St.
G 8154 G 8342
Evening calls: B 1454, E 6129
FORT STREET SHOWROOM OPEN EVENINGS UNTIL 9

Compare Our Values
1949 STUDEBAKER CHAMPION SEDAN Heater. Very low mileage $1595
1951 CHEVROLET DE LUXE SEDAN. Very clean car $1795
1949 HUMBER HAWK SEDAN. Heater One owner $1395
1948 HILLMAN SEDAN. A very clean car $695
1950 M.G. ROADSTER. Radio, heater $1295
1950 STUDEBAKER CHAMPION REGAL SEDAN. Radio, heater $1695
1946 CADILLAC SEDAN Hydromatic. Radio, heater $2100
1948 STUDEBAKER CHAMPION SEDAN Heater $1295
1950 HILLMAN SEDAN. Heater, etc. $1095
JAMESON MOTORS
LIMITED
740 Broughton Street, Victoria, B.C.

Esquimalt Service
1952 Austin Countryman, 8,000 miles $1,550
1950 Vanguard $1,050
1949 Ford Club Coupe $1,325
1949 Mercury Tudor $1,600
1946 Oldsmobile hydramatic convertible, radio, heater $1,450
1946 Hillman Sedan, repossession. Special $650
1941 Ford Sedan, near perfect condition $650
1938 Chevrolet Two-door $495
The above and other excellent repossessions may be handled with as low as 10 per cent down by any responsible family.
CORNER ESQUIMALT AND ADMIRALS
E 5651

47 CARS FOR SALE

NATIONAL
MOTORS
Your Ford Dealer
Since 1909
Buy a '51 or '52 Ford Today. Drive it up to a year and we will allow you the full purchase price, less ONLY $100 for depreciation on a new 1953 Ford or Monarch.
We can offer you this because of the High Resale Value of FORDS.
TODAY'S SPECIAL
1949 MERCURY SEDAN. Custom radio and heater. A luxury car. WAS $1,795. SAVE $150. NOW $1645
1951 FORD SEDAN, heater, new tires $1970
1951 FORD SEDAN, heater, new tires $1995
1951 AUSTIN SEDAN, heater $1350
1951 PREFECT SEDAN, heater $1175
1952 MERCURY FIVE-PASSENGER COUPE, air conditioner, new tires $2895
1951 MORRIS CONVERTIBLE ...... $ 950
1951 FORD TUDOR, heater, overdrive, four new tires $2075
1950 CHEVROLET TUDOR, heater $1595
1950 CHEVROLET SEDAN, heater $1645
1949 CHEVROLET TUDOR, heater $1395
1950 CHEVROLET TUDOR, heater $1495
1950 MERCURY SEDAN, radio and heater, overdrive $1995
1951 MONARCH SEDAN, heater and overdrive, new car condition ...... $
1949 MERCURY SEDAN, radio and heater $1795
1949 FORD SEDAN, radio and heater, spot light $1495
1948 AUSTIN SEDAN, heater ...... $ 895
1947 MONARCH SEDAN, heater $1265
1946 MERCURY TUDOR, radio 118 $1120
1941 CHEVROLET SEDAN, heater ...... $ 695
1940 PLYMOUTH SEDAN, heater ...... $ 695
1939 PACKARD SEDAN ...... $ 595
1940 AUSTIN SEDAN ...... $ 295
1938 BUICK SEDAN, hydromatic ...... $ 595
1936 STUDEBAKER SEDAN ...... $ 395
1934 CHEVROLET SEDAN ...... $ 295
MANY MORE TO CHOOSE—
ALL MAKES: 36's TO 51's
—ALL PRICES
ALL 1951 AND 1952 FORDS HAVE FOUR BRAND NEW FIRST LINE TIRES REGARDLESS OF MILEAGE. LOOK AT THE SAVING TO YOU.
National will credit you with $100 on any Old Car that runs, has current license plates, on the purchase now or later of a New or Used Car. $75 with No Plates.
TOP VALUES IN TRUCKS
1952 THAMES ½-TON PANEL ...... $ 895
1951 CHEVROLET ½-TON PANEL $1495
1950 MERCURY ½-TON PICKUP $1195
1948 FORD ½-TON PICKUP ...... $ 895
1941 CHEVROLET PANEL ...... $ 395
1936 FORD SEDAN DELIVERY ...... $ 395
Your
Ford, Monarch, Consul, Zephyr Dealer
"HEART OF AUTO ROW"
819 Yates Street - - - 821 View Street
G 3177
OPEN EVENINGS

STOCK
REDUCING
SALE
Check these values—compare the cars we offer—some are priced hundreds of dollars below list. We need the space, so you get the bargains.
1949 AUSTIN A40 SEDAN $895
1950 MORRIS MINOR CONVERTIBLE $889
1947 HILLMAN SEDAN $695
1947 CHRYSLER WINDSOR SEDAN $1445
1935 FORD "85" COACH $269
1942 HILLMAN SEDAN $395
1949 DODGE SEDAN $1495
1938 DE SOTO SEDAN $489
1935 PACKARD SEDAN $299
1946 CHEVROLET SEDAN $945
1950 AUSTIN A40 SEDAN $1095
1946 PONTIAC SEDAN $999
1940 FORD COACH $545
1938 CHEVROLET SEDAN $395
1941 CHEVROLET COUPE $745
THOMAS
PLIMLEY
LTD.
Est. 1893
1010 YATES G 7161

47 CARS for SALE

ISLAND'S LARGEST DEALER SAYS "RED SPOT IS REALLY HOT"
Halfway down this column of amazing Used Car Values you'll find noted the daily Red-Hot Red-Spot Special — and to know how really HOT it is you'll have to compare this car, compare its condition, compare its price, compare our terms, and then you'll really know HOW HOT IS HOT.
CHOOSE FROM ISLAND'S LARGEST DEALER AT ISLAND'S LOWEST PRICES
EASIEST TERMS and BIGGEST SELECTION
1951 Cadillac Sedan, radio and heater $4,695
1950 Oldsmobile Two-Door, heater $2,495
1950 Oldsmobile "88" Sedan, heater $2,495
1950 Oldsmobile Two-Door, radio and heater $2,445
1952 Chevrolet Sedan, heater $2,245
1950 Monarch Sedan, radio and heater $2,095
1950 Mercury Two-Door, overdrive, radio and heater $1,995
1952 Chevrolet Coupe, radio and heater $1,945
1951 Chevrolet Sedan, heater $1,875
1950 Dodge Sedan $1,845
1950 Meteor Sedan, radio and heater, custom $1,845
1950 Plymouth Five-Passenger Coupe, heater $1,795
1948 Chrysler Coupe, heater $1,695
1948 Chrysler Sedan, radio and heater $1,695
1949 Mercury Sedan, heater $1,595
1949 Plymouth Sedan, heater $1,495
1949 Dodge Sedan, heater $1,495
TODAY'S RED-HOT "RED SPOT" SPECIAL
SAVE $150
1952 OLDS "88" SEDAN, with heater. Was $3,445. NOW $3295
1951 Morris Oxford $1,395
1949 Chevrolet Two-Door $1,395
1949 Ford Sedan, heater $1,295
1947 Mercury Coupe, heater $1,095
1949 Austin Sedan, heater $995
1941 Buick Sedan, radio and heater $995
1942 Oldsmobile Sedan $995
1947 Kaiser Sedan $895
1939 Buick Sedan Convertible $895
1939 Buick Coupe $795
1939 Plymouth Sedan, heater $795
1940 Plymouth Two-Door $795
1941 Oldsmobile Two-Door Sedan $695
1939 Chrysler Sedan $795
1940 Packard Sedan, radio, heater $795
1941 Pontiac Sedan, heater $795
1939 Pontiac Two-Door $695
1940 Chevrolet Two-Door $745
1939 Chevrolet Two-Door $745
Night or Day
It's All the Same at
WILSON
MOTORS
The most brilliantly lighted Outdoor Showroom in Western Canada makes it as easy and as safe to buy by night as by day. One price to all and every price plainly marked.
No Price Juggling—Ever
1940 Dodge Two-Door $595
1940 Mercury Coupe $695
1946 Mercury Two-Door $695
1941 Dodge Coupe $695
1941 Ford Coupe, heater $695
1939 Plymouth Sedan $695
1940 Buick Sedan $595
1940 Plymouth Two-Door $595
1937 Chevrolet Sedan $595
1937 Oldsmobile Sedan $595
1948 Standard Two-Door $595
1938 Ford Sedan $445
1937 Standard Sedan $295
1936 Packard Sedan $295
1936 Plymouth Coupe $295
1938 Hillman Sedan $245
1936 Oldsmobile Sedan $195
1937 Terraplane $195
Equally Amazing Values in Trucks, Pickups, Deliveries
1952 Chevrolet Sedan Delivery $1,995
1951 Chevrolet Sedan Delivery, heater $1,645
1951 Fargo ½-Ton Pickup, fluid drive $1,595
1951 Ford One-Ton Pickup $1,595
1946 Mercury Three-Ton $1,295
1950 Commer Van $1,095
WILSON
MOTORS
LIMITED
YATES AT QUADRA
CHEVROLET, OLDSMOBILE and CADILLAC HEADQUARTERS
OPEN EVENINGS — E 1108

Princess Auto Sales Ltd.
839 JOHNSON STREET B 2241
THIS WEEK'S SPECIAL:
1941 Cadillac 7-Passenger Sedan. Radio and heater, full price $850
1949 Pontiac Two-Door Torpedo back, radio, heater $1,595
1950 Hillman Sedan. Two tone, white wall tires, immaculate condition, one owner $1,095
1950 Prefect Sedan $895
1941 Plymouth Sedan, one of the nicest $895
1942 Studebaker Coupe. Rebuilt motor. At $775
Several 1935-1939 Plymouths and Chevrolets ranging from $250 to $495.

PACIFIC AUTO
SALES & SERVICE LTD. 1314 Quadra
"Vern Moore's Personally Selected Car"
We buy, sell, trade up or down.
PHONE B 3827 OPEN 9 A.M. TO 9 P.M.

47 CARS FOR SALE

Victoria Super Service Ltd.
Offer the opportunity to purchase a Morris or M.G. car and take delivery in England. Use this car for the duration of your visit to the Old Country and it will be shipped back to Canada for your use on your return.
USED CARS
1946 MONARCH SEDAN, excellent body and mechanical condition, good tires $1095
1946 PACKARD COACH, lots of extras $1395
1939 NASH AMBASSADOR, excellent condition $595
1949 ANGLIA, new car condition $695
Also Morris, Prefect, Vauxhall, Fords, Chevrolets, Pontiacs and many other American and English cars to choose from.
VICTORIA
SUPER SERVICE
LTD.
Blanshard at Johnson G 4934

PITZER & NEX
MOTORS LTD.
2650 Douglas Street — E 4023
Coming soon—The 1953 Hillman Minx with 33 New Features
1951 HILLMAN MINX $1350
1950 HILLMAN MINX $1095
1947 HILLMAN SEDAN $645
1948 DODGE SPECIAL De Luxe Sedan $1195
1947 HUDSON SUPER SIX SEDAN. Custom radio, heater, new tires. Only $995
1940 MERCURY FORDOR SEDAN $495
TRADES AND TERMS

SPRING—This on the Family Drive Home in an Austin Station Wagon
The ideal unit for work or pleasure. Picnics, Fishing Trips, take the family along.
SEE THE A-40 STATION WAGON
— NOW —
FARWEST
MOTORS LTD.
YATES AND VANCOUVER STREETS
G 8174 G 8174

USED CAR SPECIALS
AT LOW, LOW PRICES!
1951 PONTIAC SEDAN
1947 STUDEBAKER SEDAN
1950 PREFECT
1950 THAMES
1939 FORD ½-TON PICK-UP
1939 CHEVROLET COACH
1937 PACKARD CONVERTIBLE COUPE
1938 BUICK 8-PASSENGER SEDAN
1936 PLYMOUTH COUPE
1935 DODGE SEDAN
1934 STUDEBAKER SEDAN
1947 MERCURY SEDAN
MOONEY'S
AUTO BODY SHOP
937 View Street Phone E 4177

CENTRAL AUTO
855 PANDORA TO JOHNSON B 6810
— HONESTY —
IS NOT ALTOGETHER SELLING AT A LOWER PRICE—BUT IT IS—STANDING BEHIND WHAT YOU SELL. WE DO BOTH AT CENTRAL AUTO SALES.
BETTER CARS 2 MORE PEOPLE 4 LESS

Masters Motor Co. Ltd.
1949 Fiat Convertible. A real snap $450
1949 Thames Panel. A ¼-ton delivery van $395
1937 Chevrolet Sedan. Heater, etc.; licensed $295
1937 Ford Sedan. Heater, etc; licensed $295
815 View Phone E 3541

47a TRUCKS and TRAILERS FOR SALE

LOGGING TRUCK AND TRAILER, 1947 G.M.C. three-ton with auxiliary, sixton Hayes trailer. Underwood, Prospect Lake. Garage.

FOR SALE — 1936 DODGE ½-TON truck. Phone B 8378 for quick sale. 131 Croft Street.

NEW HOME OF INTERNATIONAL. Mooney & Son, 937 View Street. E 4177.

$500 DISCOUNT
On This
Brand new 1952 Chevrolet 3-ton chassis and cab. 161" WB, two-speed rear axle and Chevrolet's famous 120 h.p. "270" motor.
SEE IT TODAY AT
At
WILSON MOTORS LTD.
Yates at Quadra E 1107

47b PARTS, TIRES and ACCESSORIES

SPRINGS, GLASS AND BRAKE LINings. Sandy's Auto Parts, 731 Cormorant. E 7521.

CLARKE'S AUTO PARTS, 3201 DOUGlas. Used parts for cars and trucks.

SPECIALS
DRIVING LIGHTS, PAIR
$7.50 - $15.00
UTILITY SPOTLIGHT
$10.50
TIRE CHAINS, ALL SIZES
BACK-UP LIGHTS
$4.25 - $7.95
GYRO SKID CONTROL
$49.50
TURN INDICATORS, 1951 TO 1953 CARS
$15.00
MIRRORS AND EXHAUST DEFLECTORS
National Motors
LIMITED
819 YATES STREET G 3177

EYE-CATCHING
TRAFFIC LIGHT
Be the first to attract attention with a miniature three-color traffic light. Install in the rear window, step on the gas and you get the green light. Let up on the gas and the yellow light comes on. Put your foot on the brake and the red light shows you're stopping. Amaze your friends with this safety light. Complete with wire and switches. Only $8.75. Get yours today from
DICKINSON & DUNN
ARENA WAY, BACK OF THE BAY

AN AGE OF GREATNESS —No. 72—Invasion Plans

Mary Queen of Scots was dead! This little moment of history, lingering out too long, could have its civil dangers, too. While some were stirred by secret and rising anger, others rejoiced provocatively. Now, if ever, was a moment to divert emotions—and here was the diversion. The Queen would pay for a costly public funeral for Sir Philip Sidney. Sidney, the pattern of chivalry, who had perished in The Netherlands, still in the splendor of manhood! Here was a moment to pause with pride in the Elizabethan age, whatever the heart felt about Mary. In the splendid pageant strode men of great name and fame. Here were ambitious Leicester and the great voyager, Drake. Here was inspiration. England had need of inspiration. An attempted invasion by Spain was now a certainty. It was remembered how the Spaniards had sacked Antwerp on a dreadful day 12 years before. That could happen to London, and be followed by the Inquisition. Quietly in that spring of 1587 England began to prepare.

(Tomorrow: Financing Invasion)

47b PARTS, TIRES and ACCESSORIES

RE-TIRE-MENT PLAN!

Don't pension off those smooth, worn tires! Get Goodyear factory-approved retreads. Take advantage of our Re-tirement plan and pay as you ride.

"The Island's Largest Tire Shop"

VICTORIA TIRE LTD.

E 9111 Government at Herald B 6184

NEW 6-VOLT BATTERIES $11.50 Ex.

12-Volt Acme Fiberglas batteries, $23 ex. —18 months' guarantee.
FRANCIS BATTERIES & TIRES LTD.
1412 Quadra Street Phone E 7032

47c AUTO REPAIRS and SERVICE

SPEEDOMETER AND WINDSHIELD wiper repairs. Chet Dowman, 724 Johnson. E 1411.

PERNY'S BODY SHOP. FINEST COLLISION repairs. 3001 Douglas. B 4324.

MOONEY'S AUTO BODY SHOP. E 4177. Complete collision repairs, painting, etc.

SPECIAL
FOR AUSTIN A40s
Complete
Valve Grind and Motor Tune-Up
Includes:
1. Refacing Valves and Seats.
2. Cleaning Carbon.
3. Necessary Gaskets.
Total Price $18.95

THOMAS PLIMLEY LTD
Est. 1893
1019 YATES G 7161

47d AUTO FINANCING and INSURANCE

PURCHASE YOUR CAR AT 50% REDUCTION IN CARRYING CHARGES
4½% INTEREST ON UNPAID BALANCE
GILLESPIE, HART & CO. LTD.
611 FORT STREET G ARDEN 1181

AUTOMOBILE FINANCING
Purchases of automobiles, household appliances and industrial equipment financed on monthly payment plan. Loans on late model cars.
Reasonable Rates Prompt Service
ISLAND FINANCES LIMITED
1112 Broad Street Phone G arden 6831

CAR INSURANCE COSTS ONLY $17 TO COVER IN B.C. TO GET A PINK CARD J. W. BUCKLER INSURANCE AGENCIES 918 Government Street Phone E 2144

48 CARS and TRUCKS WANTED

CARS WANTED ON CONSIGNMENT, must be clean and in good condition, prefer late models.
WEST COAST AUTO SALES
927 Douglas, corner of Broughton, E 2831

SPOT CASH
Paid for Good, Clean, Late Model Used Cars
DAVIS MOTORS LTD.
900 Fort Street 920 Yates Street

CLEAN CARS WANTED TO BUY OR consign. Call B 2241. Princess Auto.

CARS WANTED—CASH OR CONSIGNment. Pitzer & Nex Motors Ltd., E 4023.

WANTED 1939 to 1942 CAR. SEDAN preferred, cash. Call B 1041.

49 BOATS and MARINE FOR SALE and WANTED

BEFORE YOU BUY . . . SEE THE latest in outboard pleasure—18-foot Express Outboard Cruiser, speeds up to 23 m.p.h., with Johnson 25 h.p. outboard. Also on display, 1953 Peterborough boats, Johnson outboards, Wisconsin and Briggs-Stratton engines, and the sensational Davidson Fibreglass dinghies.

ANGUS MARINE SALES AND SERVICE
Specialized parts and repair service.
564 Yates Street G 7431

BOAT LUMBER FOR SALE
Yellow Cedar—E. G. Red Cedar—Hardwoods—Extra long plywood panels—Boat Plans, etc.
BUILDERS SASH & DOOR LTD.
350 Garbally Road B 3171-3172

FOR SALE, 28-FOOT GILL NETTER, 7½-foot beam, 6-h.p. Vivian engine with automatic oiler. No commercial equipment, good condition. Any cash offer considered. Terms to reliable party. Can be seen at Hall's Boat House. B 4315.

OZARKA LAMINATED BOAT KITS
A Model for Every Purpose
THE PATTERN SERVICE
B 6358 1066 Summit Avenue E 5435

36 FT. BRIDGE DECK CABIN CRUISER, good condition, on ways now for spring overhaul, may be viewed Thursday and Friday. Cash price $2,100. Phone E 5544 for appointment.

EVINRUDE SALES & SERVICE
Propeller Adjusters
VICTORIA MARINE WORKS
2005 Gov't St. Day, E 8816; eves., E 3893

WRITE FOR OUR FREE CATALOGUE of Kermath engines, boats and boat hardware. Homewood Marine Ltd., 1733 W. Georgia, Vancouver, B.C.

30-FOOT AUXILIARY SLOOP, FULLY equipped. Would consider trade of good used car. Phone Beacon 4428.

ALL CASH FOR CABIN CRUISER, 25 to 35 feet in length. Please give age and full particulars. Box 1770, Victoria Press.

THREE-H.P. LAUSON OUTBOARD, RUN 13 hours only, 1952 model, $175. Reynolds Garden House, Elk Lake, Colquitz 216-T.

WANTED FOUR-CYLINDER MARINE engine or 6-h.p. air-cooled. Phone G 2149 between 6 and 7 p.m.

BOATS AND MOTORS FOR SALE
GORGE BOATHOUSE
Phone B 7521 Evenings, E 9232

1953 JOHNSON SEAHORSE OUTBOARD motors. Ramsay Machine Works. G 5314.

SCHMELZ MACHINE SHOP
950 LANGLEY STREET G 7543

MANNING-MITCHELL
RACING COPPER
ANTIFOULING SHIPPING COPPER
BAPCO COPPER
TRIPLE "C"
In fact all under water preservatives for your hull.
SHIP CHANDLERS
(McQUADE'S LTD.)
1214 WHARF STREET PHONE E 1141

Fiberglas covering for boats. Laminated Fiberglas boats, 8' and 12'. Triple "C" Anti-Fouling, one year guarantee against growth. Martin Outboard Motors.
Surfacing Products Ltd.
849½ FORT ST. B 1928

FOSTER'S SHIPYARD
Build and repair vessels of all types ways. 419 Bay Street. Phone E 0408. Machine work, welding, etc., marine.

51a MORTGAGE LOANS

FUNDS ON HAND AND IMMEDIATELY AVAILABLE FOR MORTGAGE LOANS. Large and small amounts—low interest—quick decisions. Repayments to suit. Reasonable charges. Mortgages and agreements purchased.
Consult Our Mortgage Department
P. R. BROWN & SONS LTD.
Serving Victoria for Over 50 Years
1112 Broad Street Phone G arden 7171

APPLICATIONS FOR MORTGAGE loans appreciated, quick decisions. The following amounts available now: $1,250, $2,500, $4,000, $7,500 and up.
F. N. CABELDU LTD.
1212 Broad Street E 7174

APPLICATIONS FOR LARGE OR SMALL mortgages appreciated. NHA loans available. We specialize in refinancing, also purchasing mortgages and agreements. J. D. Smith Financial Survey Limited, 1324 Government Street. G 9305.

MORTGAGES ARRANGED PRIVATELY and quickly. Hope Realty Ltd., 1029 Douglas. B 6246.

A. Bernard & Co. Ltd
LARGE AND SMALL AMOUNTS FOR residential and business properties at low rates. Progressive N.H.A. building loans at prevailing rates.
629 FORT ST. Phone Garden 9335

52 WANTED TO BORROW

WANTED—CLIENTS WITH LARGE OR small sums of money to invest in first mortgages at 6% and 7% interest, good monthly payments. Inquiries appreciated. J. D. Smith or W. S. Kirkpatrick, G 9305. Financial Survey Limited, 1324 Government Street.

53a TIMBER WANTED

LARGE OR SMALL STANDS OF TIMber, standing or felled and bucked, yarded or cold-decked. Also long or short logs. Atom Lumber Co., 210 Johnson Street West. B 2243; evenings, G 0912.

54 BUSINESS OPPORTUNITIES

FLASH!! — STOP PRESS!!
Just look at our best business opportunity buys on V.I.
1. Waterfront Resort—Nine cute cottages, tea-room, store, de luxe home, boathouse. Live longer here — $36,000
2. 10 Suites—Fairfield older block. Grossing over $5,500. Oil-O-Matic heat. What a bargain — $29,500
3. General Store-Post Office—Nice home. Dandy suburban location. T.O. $37,000. A real snap for property, business and stock. Only — $16,000
4. Hotel — Brick building containing stores, suites, rooms. Grosses $12,000. Couldn't duplicate this at only $58,000
5. Oak Bay Block—13 suites. Electric ranges, fridges. Gross $10,000. Choice Oak Bay, overlooking sea. Definitely good — $65,000
6. Supermarket — Self-service. Lots of equipment. 1952 sales $71,437.54. Full price including $5,000 guaranteed stock. Snap at — $11,000
7. Downtown Building — Solid masonry next to City Hall. Ideal for your business. Selling for value of land at only! $12,600
8. Residential Hotel — 65 rooms—restaurant—TV in lounge—switchboard—de luxe suite for owner—Grossing $43,000. Best buy today — $94,000
9. Auto Court—Eight de luxe units near Victoria. Hot-water heat. Grosses over $5,100. Hard to beat — $36,500
10. 22 Suites — Fairfield — What a buy. Under $3,700 per suite. Panoramic sea views. Heavy oil heat. Grossing over $13,000. Try and build it for double — $81,000
11. Retail Bake Shop—Nearly new shop with de luxe suite at rear. Beautifully equipped. Your down payment may handle. Full price only — $3,500
For Businesses—See a Business Realtor
MARRIOTT REALTY
No. 3, 715 Fort E 0423 Res. E 1895

Victoria's Revenue Headquarters.
P.S.—Snap—Only $2,990 down. Just listed. Downtown retail store doing huge T.O. Same owner for years and years. What a chance for someone to become financially independent with only $2,990 down. Full price — $8,990

$8,950 — CLOSE IN. REVENUE. $2,500 down. We are pleased to offer you this splendid up-and-down duplex with double plumbing. In a good rental district and a revenue of $110 per month or a four-room suite for yourself and $75 per month. If this is what you are looking for, you'd better investigate by phoning Mr. Nelson at E 7194 or residence E 5833, or Mr. Jackson, residence Belmont 1736, anytime. Newstead Realty, Ltd., 766 Fort Street.

EXCELLENT OPPORTUNITY — THREE-operator beauty shop for sale in Vancouver, B.C., Shaughnessey district (41st and Granville), no other competitors. Shop large enough for two extra operators. Select clientele. There are parking facilities in front. Phone Mrs. D. De Camilles, Style Beauty Shop Ltd., 5735 Granville Street, Kerrisdale 1294.

MODERN COFFEE SHOP IN EXCELlent downtown location; 8.30 to 5.30, six days per week nets 16% on $140 daily average. $8,000 will handle. Call Mr. Beldam, evenings B 9471, Pemberton, Holmes Ltd., G 8134.

$1,300 DOWN. THREE-SUITE APARTment house. Possible revenue $130 per month, or $90 and owner's suite. Close in. Price $6,250. Apply Box 1966, Victoria Press.

$1,300 CASH WILL BUY AN ESTABlished restaurant business with substantial monthly income. Building and fixtures on lease; details upon request. Mrs. Armstrong, B 2533.

CLOSE TO BUILDINGS
Six-suite apartment block, all self-contained. Nets $2,700. $12,500 to handle, 16% on equity. Box 1976, Victoria Press.

PROVEN INVESTMENT
19% SURE
Hotel in one of Vancouver Island's fast-growing and most prosperous towns. Beautifully located. Steady 12 month revenue of approximately $20,000. Expenses, including wages, $7,510. There is no work whatsoever for the owners to do except to supervise. Excellent suite for the owners. This is one of the best-equipped and furnished hotels on the Island. Throughout the week there are no vacancies, people are turned away daily. There is no guess-work in this proposition, the revenue is a well-established fact, the expenses are set, the difference your profit, $12,500. For a return as large as this, one would expect to pay over $100,000, but the asking price is away below this. Terms are available.
For Price and Details Contact
J. M. Cheesman or K. R. Liss
Evenings, E 4833 or B 5865; Days, G 8124
PEMBERTON, HOLMES LTD.
G 8124

MORE THAN YOUR MONEY'S WORTH
4 Suites, $4500 Down, 30%
EXCLUSIVE
A solidly built large converted home off Oak Bay Avenue consisting of one six-room self-contained suite down for owner (easily divided into two three-room suites) and two two-room and one three-room suite up. All large bright rooms. Hot water Oil-O-Matic heating. Full, concrete basement and large lot.
Approximate annual revenue (gross) — $2,364
Approximate annual expenses — $1,015
Net income — $1,349
From a $4,500 capital investment or approximately 30%.
Full price — $14,500
Call John Edmund at E 7194 or Eves. E 3883
Newstead Realty Ltd.
766 FORT STREET E 7194

BUSINESS SPECIALS
1—16-Suite Apartment Block in excellent condition. Earns $1,240 per month. None better. See it for — $110,000
2—6-Suite Apartment in Fairfield. Good location, automatic hot water heating. Earns $3,742 net. Make an offer.
3—Six-Suite Apartment. Air-conditioned heating. Earns $2,500 net. Good buying at only — $19,850
4—Prosperous Country Grocery, Cafe and Garage with good quarters. Earns $1,500 per month gross. A good buy at — $15,000
5—Number of excellent Coffee Shops to choose from. Look them over and pick the best. Prices are right.
Tommy Waters, G 9968, Evenings
CAPITAL CITY REALTY
650 CORMORANT ST. G 1922

NOW IS THE TIME TO BUY
BEACH PROPERTY
Popular commercial beach including 100 acres of land. Excellent revenue. Full price only — $32,500
APARTMENT
Clear revenue $2,950. Six neat self-contained suites. First class location. Price — $25,000
GOOD FAMILY GROCERY
Last year's turnover $71,000. Price including stock — $11,000
ASSURE YOURSELF of a desirable apartment site. Present revenue pays well on the asking price — $10,000
L. J. Coltis, Evenings, E 6346
PEMBERTON, HOLMES LTD.
Days G 8124 1002 Government Street

TOWN & COUNTRY HOMES LIMITED
Phone B 7276 1923 Quadra Street
HOLD YOUR HAT
Two Extra Specials
No. 1—Hunting-fishing auto court, government approved. Owner must go East and will accept any reasonable offer. Full information on request.
No. 2—Grocery, confectionery and coffee bar. No living quarters, but can be added. Owner ill and must sell at sacrifice, or will trade for good home as part payment.
Phone W. Amos, G 6606, Evenings
B 7276, Anytime

55 EXCHANGE REAL ESTATE

IF YOU HAVE A HOUSE, HOUSE WITH revenue, apartment block, auto court, farm, first or second mortgage to exchange, phone J. D. Smith, G 9305, evenings E 5884. Financial Survey Limited, 1324 Government Street.

TWO AGREEMENTS, VALUE $3,200 AND cash for revenue bearing. Hundreds of exchanges. Hope Realty Limited, 1029 Douglas Street. B 6246.

TRADE, SELL, BUY BUSINESSES. SEE Marriott Realty, 715 Fort. E 0423, E 5330.

DE LUXE
APARTMENT FOR
BUNGALOW
Four de luxe suites, five years old. Automatic hot water heating. Refrigeration. Choice location. WALKING DISTANCE. Will exchange for modern bungalow in good district. Call today.
L. E. Kirk, G 9305; Res. E 8528
FINANCIAL SURVEY LTD.
1324 Government St. G 9305

56 LISTINGS CANCELLED

3826 QUADRA SOLD BY ROBERT MITchell, Hawkes Foster Ltd.
741 Daffodil sold by Robert Mitchell, Hawkes Foster Ltd.
New Siding bungalow on San Pedro sold by Robert Mitchell, Hawkes Foster Ltd.
914 Selkirk, sold by Robert Mitchell, Hawkes Foster Ltd.
475 Cognstance, sold by Robert Mitchell, Hawkes Foster Ltd.
1512 DERBY ROAD, SOLD BY M. Morey and R. Price, Town & Country Homes, Ltd., 1923 Quadra Street. Phone B 7276.

SOLD
1038 Vista Heights. Another exclusive sold by Norman Thornber and Cliff Green of Western Homes Ltd.

SELLING!!
We have several genuine clients waiting for low down payment and revenue property. Please phone now, B 2157 or eves., B 1375 or G 4209.

56a LISTINGS WANTED

CASH — CASH — CASH
REVENUE OWNERS
If you really want to sell, list with us. We have hundreds of inquiries from Prairie people. Call Wess Dickie.
DICKIE & CO. REALTY
633 Fort St. B 4313, eves., E 3640

LISTINGS WANTED — LIST YOUR property with F. N. Cabeldu, Ltd., for immediate attention. Phone E 7174.

DUPLEXES
AND
REVENUE PROPERTIES
All types of revenue properties urgently required. Prompt attention.
BERNARD & CO. LTD.
629 FORT ST. Phone G9335

57 HOUSES FOR SALE

$8,400—SIX-ROOM STUCCO BUNGAlow, high location, southern exposure. Contains through hall, living room with fireplace, full dining room, cabinet kitchen (wired), three bedrooms (two twin-size), tile floor in bathroom. Cement basement with drive-in garage, piped hot-air furnace and nice rumpus room. Immediate possession and terms arranged.

$5,950—SIX-ROOM BUNGALOW, ESQUIMALT, completely decorated in and out. Full basement with drive-in garage and piped hot-air furnace. Immediate possession. Down $1,900.
ALTON & FLEMING
1006 Blanshard St. G 5112
Eves. E 4762

PHONE G 2116 FOR AN APPOINTMENT to view this beautiful family home. It has living room with fireplace, dining room, electric cabinet kitchen with breakfast bar, den, master bedroom and four-piece bathroom on main floor. Upstairs are four more bedrooms and four-piece bath. The basement has laundry trays, drive-in garage and automatic oil furnace. The grounds are laid out as a children's playground. This home was built nine years ago in the Craigdarroch area and could not be replaced for our price of $18,000.

CHARMING SEA VIEW
FULLY FURNISHED, THREE BEDROOMS. Tastefully decorated large living and dining room with fireplace. Nook. French doors to verandah. De luxe oil stove and frig. included. Full basement, large rumpus room, fireplace. Lovely shrubs, lawn and fruit trees. Owner leaving for U.S.A. Full price $12,000. Call John Edmunds at E 7194 or Eves., E 3883. Newstead Realty Ltd., 766 Fort Street.

FIVE-ROOM STUCCO BUNGALOW, 1,260 ft. Through hall, large living room, fireplace, dining room all inlaid floors, coved ceilings. Two twin bedrooms, four-piece bath, cabinet kitchen, tile sink. Full basement, furnace, laundry, room, plastered garage. Landscaped lot, 80x134, hedge, rockeries, pool, fruit trees, small fruits, bulbs. 2½-mile circle, near bus, schools. $8,950. 665 Canterbury.

CITY—BEAUTIFUL VIEW
Modern four-room home, two extra bedrooms in basement. Large living room, modern kitchen. Hot-air heat. Separate garage. Full price, $7,000, $3,500 handles. Contact Mr. Murphy, res., B 5657.
J. ☠ O'REILLY
605 Courtney Street E 0832

FIVE-ROOM SEMI-BUNGALOW. ATtractive location. Three bedrooms, kitchen, front room, bathroom, utility room. Situated on bus line off Hillside. Handy to school. Automatic hot-water heating, piped for gas and oil. Four years old. $2,900 down, $38 per month. Apply 2728 Doncaster Drive. B 6692.

$2,800 DOWN OR NEAREST OFFER. Payments of $46.00 per month cover principle, interest, insurance and taxes. Three bedrooms. Cedar shake bungalow. Five years old. Full cement basement. Wired for electric range. No agents, please. Phone B 7678.

IN ESQUIMALT—NEW SUB-DIVISION. Brand new stucco bungalow, on full basement and garage. Large living room with fireplace, large kitchen with dining area, tiled sink, two bedrooms and bathroom, through hall, oak floors throughout. Immediate possession. Phone builder, G 4289.

BUNGALOW, SIX ROOMS PLUS three-piece Pembroke bathroom. Royal Oak district. On 5/8 acre. Good view. Two years old. Modern. Near bus stop. $7800 cash and terms. Immediate possession. Box 1968, Victoria Press.

FAIRFIELD, THREE ROOMS, BUNGALOW. FULL BASEMENT, OIL-O-MATIC HOT-WATER HEAT. GOOD CORNER. $5,250. TERMS. APPLY VIC TURNER, EVES., G 2856. HOPE REALTY LTD. 1029 DOUGLAS. B 6246, B 7647.

FOR SALE — BY OWNER IN HIGH Quadra area new six-room stucco bungalow with through hall. Three bedrooms, dining room, living room, kitchen and nook, high basement on half acre lot. Good soil. $12,500. G 5384.

FOUR AND ONE-HALF-ROOM STUCCO bungalow. Living room, two bedrooms, kitchen, four-piece bathroom and extra finished room. Basement and hot-air furnace, attached garage. Reasonable terms. Full price $7,350. Colq. 259-M.

DUPLEX SIDE BY SIDE NEAR PARliament Buildings. Full basements. Seperate furnaces and garages $11,800. Offers considered. Suitable for couples. Box 705, Victoria Press.

LOW DOWN PAYMENT
Well-built revenue house. Four-room suite for owner. Other suite rented at $55 per month. Double plumbing, full basement. Box 1959, Victoria Press.

SIDE GLANCES By Galbraith

"It's a good thing you saw the doctor coming, nurse—if he ever saw me not fixed up, he really would think I'm sick!"

57 HOUSES FOR SALE

LANGFORD — HANDYMAN'S SPECIAL, almost finished home, 32x50. Move in now. Plumbing, wiring and floors complete. Price $3,500. Phone Belmont 306 for appointment.

IN HIGH QUADRA DISTRICT—LOVELY five-room bungalow with beautiful garden. Situated at 979 Cloverdale Avenue. Immediate possession. Further information, apply owner, 359 Richmond Avenue.

LARGE HOUSE — FIVE BEDROOMS, kitchen, living room and dining room, full basement. Call 1417 May Street. Full price, $8,500 cash.

MUST BE SOLD—NEARLY COMPLETED four-roomed cottage, 3½ miles up Millstream Road. Phone Belmont 255X for further particulars.

MAGNIFICENT WATERFRONT HOME. Revenue, $1,800 down. Box 1764, Victoria Press.

THE B.C. LAND
& INVESTMENT AGENCY LTD.
(Our 90th Year in Real Estate)

GONZALES AREA
Fine brand new six-room, all one floor stucco bungalow. Big rumpus room and fireplace in basement and another room. Has a living room 24 feet long. Dining room. Two double and one single bedroom. Very nice kitchen. Utility room. Oak floors all main rooms. Oil heated. A fine home in a lovely neighborhood. Price — $16,500

OAK BAY
Near the Avenue, shopping district and schools. Good family bungalow, stucco, six rooms, three bedrooms, all one floor. Rumpus room in basement. HOT WATER OIL-O-MATIC HEAT. Nice garden in front, big lawn at back for the children to play in. Price — $13,650
Please ask for Mr. C. R. V. Bagshawe
25 Years in the Business

ENGLISH TUDOR
Have you always wanted something different? You would be delighted with this very attractive stucco and timber English Tudor cottage. Through hall, living room with dining space, 14x25, cabinet kitchen with nook, one bedroom down and two lovely bedrooms up, also a very attractive den with wall-to-wall broadloom carpet up. Wired for electric range, full basement with hot-air piped furnace. Lot 75 x 185. Attached matching garage. Good garden and lawns. Price — $15,750

NEARLY NEW WITH ACRE
A very lovely four-room bungalow on nearly an acre of land on high ground with views, secluded and quiet, among oak trees. The bungalow is about two years old. Through hall, living room 18x14 with open fireplace, nice kitchen, two good bedrooms, large view windows. Fully insulated. Full basement with garage and extra room, oil hot-air furnace. Attractive to look at. You will like it. Price — $9950
Please ask for Mr. Heine.

OAK BAY NORTH
Attractive modern stucco of six good rooms and full basement. Automatic oil heating, electric insulated hot-water tank, drive-in garage for two cars. Choice situation North of Estevan. Inspection by appointment. IMMEDIATE POSSESSION. See this today! Asking — $11,950

GORDON HEAD LOT
An excellent building site! 162 ft. x 279 ft., gentle slope, some orchard. Owner will sell all or part, for a reasonable price. For further information please call Mr. W. O. Cameron.
922 GOVERNMENT ST. G 4115
Member Real Estate Board of Victoria

COMPANY
THE ROYAL TRUST
$8950
For this lovely five-room stucco bungalow. Close to school and transportation. Oak floors throughout, wired for electric range. Hall, living room, guest-size dining room, kitchen with nook, two bedrooms, four-piece bath. Hot-air heating, full basement.
Mr. Coles

MOUNT TOLMIE
A delightful Tudor semi-bungalow with well-landscaped grounds. Entrance hall, large living and dining room with fireplace and bay window. Bedroom, bathroom, cabinet kitchen with nook and utility room. Open stairway leads to a den with built-in desk, two other bedrooms. Oak floors. Hot-air heating, separate garage, patio, deep lot, part of which makes a natural rock garden. Price... — $15,750
Mrs. Knowles
THE ROYAL TRUST COMPANY
1205 GOVERNMENT E 4128

57 HOUSES FOR SALE

FINANCIAL SURVEY LTD.
G 9305
Member of Real Estate Board of Victoria
1324 GOVERNMENT STREET

FAIRFIELD DUPLEX
A very attractive three-year-old side-by-side stucco duplex, situated on a quiet street in this very popular area. 1,100 square feet floor area each side, separate entrances, separate basements, separate heating plants. Each side has a drive-in garage. Fully modern, beautiful hardwood floors, bright cabinet kitchen, four-piece Pembroke bathrooms. Two complete five-room modern homes. Easy terms.
A real buy at — $19,500
M. Braithwaite, G 9305; Res., B 7645

4-SUITE APARTMENT
This exclusive listing shows approximately 14 per cent net. Located close in. No vacancies. Fully furnished. Self contained. Four furnaces. Four bathrooms. Nothing to do except collect rents. This is good and will be a pleasure to show.
Price only — $15,500
Roy Gill, G 9305, Residence G 3310

Near Willows Beach
Well-built five-room stucco bungalow, five years old, spotless condition. Has large living room, dinette, two large bedrooms, de luxe cabinet kitchen and 4-piece Pembroke bath. Full high, dry basement, hot air piped furnace and laundry trays. A bargain for you at — $11,500
S. W. Anderson, G 9305; Res., B 8917

REVENUE—REDUCED
ONLY $2000 DOWN
This is a drastic reduction. Was $9,975, now only $8,350. Up-and-down duplex; double entrance to each suite; double plumbing. Close in.
Remember only — $8350
Roy Hills, G 9305; Residence, E 6918

$53 REVENUE MONTHLY
4 NICE ROOMS FOR OWNER
Attractive semi-bungalow, close in. Good location. Rented suite, fully furnished. Full basement, hot air. Extra lot valued at $750 included. Full price — $7500
$2,000 Down, Balance as Rent
P. G. Williams, G 9305, Residence G 9657

ANOTHER REDUCTION
$2000 DOWN
This is an up-and-down duplex in a nice central location. Upper suite rents for $75 per month.
FULL PRICE only — $8950
Roy Hills, G 9305; Residence, E 6918

NEAR SHELBOURNE
3 BEDROOMS
Attractive five-room stucco bungalow. Nice location. Living room, fireplace, good size cabinet kitchen, two bedrooms on main floor, one nicely finished bedroom in full-size basement. Four-piece Pembroke bathroom. Drive-in garage; good garden space; fruit trees. All yours for only — $7500
Stan Hyland, G 9305; Res., Colquitz 24H

$2000 DOWN
FAIRFIELD—3 BEDROOMS
Near sea; fine six rooms; fireplace; furnace; top residential area. SPECIAL — $6500
I. G. Patrick, G 9305; Res., E 9043

CLOSE TO CITY
½ ACRE
Four-room bungalow, living room, fireplace, through hall, two bedrooms, new cabinet kitchen, three-piece bathroom. Full basement, two nice rooms in basement, also storage room, hot-air heating. Fruit trees, small fruits, chicken house, etc. You won't find a better buy at the full asking price of — $5500
Stan Hyland, G 9305; Res., Colquitz 24H

A. BERNARD & CO. LTD.
629 FORT STREET G 9335
Member Real Estate Board

Hautain-Jubilee District
$4700
This smaller older type bungalow consists of a good size living room, two good bedrooms, nice kitchen, three-piece bathroom. A very good buy and will not last very long. If you have $2,000 cash call me right away.
Full price — $4700
Mr. Spencer, Eves. E 7050

57 HOUSES FOR SALE

W-E-S-T-E-R-N
HOMES LTD.
611 YATES STREET B 2157
Member Real Estate Board of Victoria

!! $2000 DOWN !!
"IT'S MODERN"
"IT'S GOOD"
Stucco bungalow five years old. Could be three bedrooms, nice fireplace in living room, modern cabinet kitchen, Pembroke bathroom, attached garage, basement and furnace. Large lot, low taxes, three-mile circle. Hurry, the price is only. — $7350
Stan Evans, B 2157; Eves., G 1809 or G 8286

ROCKLAND AVE.
HOT-WATER HEAT
FAMILY BUNGALOW
LOW DOWN PAYMENT
There is over 1,500 square feet of floor space in this lovely 6½-room bungalow. Through-hall plan, hardwood floors throughout, three twin-size bedrooms plus breakfast room or sewing room, modern cabinet kitchen and Pembroke bathroom. Concealed stairway to attic where three rooms could easily be built, very suitable for duplexing. Full cement basement with drive-in fireproof garage and hot-water heating unit. Full price with low down payment — $10,700
CASH OFFERS ACCEPTED
Bob Allen, B 2157 or B 3869

GIMME LAND
LOTS O' LAND
PLUS
4-ROOM BUNGALOW
White stucco bungalow on 1.5 acres of cultivated land with fruit trees, strawberry beds and garden. Home consists of large living room, two bedrooms, cabinet kitchen, three-piece bathroom, part basement with furnace. Separate garage and workshop plus storage shed and chicken house. LOW TAXES. INSIDE THREE-MILE CIRCLE. Terms or cash — $6500
Bob Allen, B 2157 or B 3869

JUBILEE
3 BEDROOMS
$2500 HANDLES
Six-room bungalow in immaculate condition. Through hall plan. Arch to large living room, open brick fireplace; guest-size dining room, bright cabinet kitchen, three twin-size bedrooms, good closet space; full cement basement, hot air furnace to all rooms. Separate garage. Low taxes. Convenient location.
Full price only — $7600
Bob Allen, B 2157, Evenings, B 3869

"PRICE SLASHED"
FAIRFIELD OIL-O-MATIC
VACANT POSSESSION
Brand new 5½-room bungalow. Hardwood floors throughout. Built on the through-hall plan, beautiful large living room, picture windows and open fireplace, archway to full dining room; all-electric kitchen with coffee bar and many added features you must see to enjoy; full family-size breakfast nook; four-piece Pembroke bath, pedestal basin, two twin-size bedrooms with double clothes closets; plumbed for Bendix and insulated and Duroid roof. Full cement basement, extra plumbing roughed in for a three-room suite. Electric hot water, domestic, and Oil-O-Matic air-conditioned hot-air furnace. Full price now — $12,650
No offers, please
Phone Cliff Green, G 4209
Norman Thornber, B 1375 or office B 2157

DOWN $1500 DOWN
OIL-O-MATIC HEAT
GONZALES DISTRICT
FULL BASEMENT
Located in a very nice part of Gonzales close to the sea. This exclusive listing is a steal at the price and on the terms asked. Comprising through hall, living room with oak floors and fireplace, cabinet kitchen, tile sink, two bedrooms with clothes closets, three-piece bathroom. Full basement with Oil-O-Matic furnace piped to all rooms. Extra room in basement. Nice landscaped lot. $1,500 down and $65 per month buys this at the full price of — $7950
Call Johnny James or Bob Allen, B 2157; Eves. B 6515 or B 3869

DOWN $1500 DOWN
CUTE STUCCO BUNGALOW
3 YEARS OLD
A nice home in the lower price bracket is the only way to describe this nearly new stucco bungalow. It has a through hall with oak floors, good-size living room with Heatilator fireplace, two good bedrooms with closets, three-piece Pembroke bathroom, cabinet kitchen with loads of cupboards, utility room with laundry tubs. Separate garage, nice lot in good location. Full price with $1,500 down and convenient monthly payments — $7250
Call Johnny James or Cliff Green, B 2157 Eves., B 6515 or G 4209.

BELIEVE IT OR NOT!
$6300—Mt. TOLMIE
Stucco bungalow with four rooms. No steps. Lot 53x128. Consists of living room with fireplace. Kitchen with nook. Two bedrooms. Bathroom. Separate garage. Low taxes. A quiet spot near stores and bus. Ideal for couple.
Asking price only — $6300
Please call R. Cox, Res., E 3814 or Office, E 7181

FOUR-SUITE
APARTMENT
Four self-contained suites situated close to all transportation and shopping facilities. Gross revenue $245 per month. Featuring OIL-O-MATIC HOT-WATER HEAT. A real bargain at only — $17,500
For further particulars, please contact J. H. Ledger, Office, E 7181; Res., B 6641

SWINERTON & CO., LTD.
620 BROUGHTON STREET

A LOVELY HOME
Situated in choice location, this superior stucco bungalow of four rooms, full cement basement, garage, etc., is a home to be proud of. Has lovely garden, hardwood floors, etc., facing south in best part of the Gorge west of Tillicum.
Price — $9500
A. S. MILLER
REAL ESTATE, FIRE AND AUTO INSURANCE
1309 Blanshard St. E 6822

57 HOUSES FOR SALE

GEORGE RANDALL
LIMITED

HILL AND VALLEY VIEW
VACANT—SAANICH
$1,250 down, balance as rent; four-room stucco bungalow, overlooking Keating Valley, ¾ acre, near highway and bus. Young folks, this will appeal to you. (Less for cash.)
Price — $5500
Ask for Mr. Fiddick, Evenings, Albion 122Y

FAIRFIELD
CLOSE TO COOK ST.
Lovely stucco home for half cash, priced below today's market. Featuring living room, fireplace, dining room, cabinet kitchen, hallway, two large bedrooms, bathroom. Full basement, hot-air heat, separate garage; quiet street. Compare this with today's values.
Price — $9500
Call Mr. Davis, Eves., G 8614

GORDON HEAD
BUNGALOW—ONE ACRE
Your heart's desire, freedom and independence. Attractive four-room, white-siding bungalow. Workshop, one acre of Bings and Royal Annes, producing excellent revenue; lovely location. Choice of terms.
Price — $7500
Call Mr. Fiddick, Eves., Albion 122 Y

VACANT
GORGE DISTRICT
Your Landlord Will Miss You
$1,500 gives you possession of a home of your own. Four lovely large rooms. Basement, garage, nice garden lot. Why continue to pay rent?
Call Mr. Twamley, Eves., B 9903

'TWILL PLEASE YOU MUCH
A five-room modern stucco bungalow with more than the usual features of gracious simplicity in living. The living room is large, two bedrooms, full cement basement and heating unit. The terms are very easy. OAK BAY always offers you the home among the people you enjoy. Priced to sell (on terms) at — $11,500
Call Mr. Grieve, Eves., E 2886

HILLSIDE AND VALLEY
35 acres in a sheltered valley, 16 miles from Victoria main highway. Approximately 19 arable acres rich bottom land crossed by stream—some timber. Two-room main building with plumbing, hot and cold water, barn and other buildings. Taxes only $45. A real bargain at — $3500
Call Mr. Smith, Evenings, G 7335

GEORGE RANDALL Ltd.
1309 DOUGLAS ST. G 8109

NEWSTEAD'S NEWS
HOMES WITH VIEWS
VIEWS of sea and mountains, designed with a VIEW TO SATISFYING LIVING, these three homes are each different to the average. Facing open, park-like space, never to be built on, each has six spacious rooms and utility, full basement and all modern equipment; incomparably finished and designed. Each has special features not elsewhere offering at any figure. Either of these will give the fortunate buyer a deep pride of ownership. They are priced respectively at
$17,750 — $18,950 and $19,850
Inspect these now for comparison.

UPLANDS BEAUTY
For the "Rest" of Your Life
On the point of completion, this masterpiece of craftsmanship and architectural style cannot adequately be described in all its superlative detail of finish and charm. Few homes are finished like this one of 1,750 square feet comprising handsome lounge and dining rooms, de luxe kitchen and nook, three bedrooms and den, powder room, colored bathroom tiled to five feet all around, quarter-cut selected oak floors, laundry, sundeck and double garage with carport additional. Large, open, above-ground basement with last word in heating units. Located in lovely section of Uplands, this charmingly designed and finished residence lacks nothing in modern living requirements. Ready for immediate possession, a home to be proud of for life — $25,250
W. Bailey at E 7194 or Eves., E 3085.
Newstead Realty Ltd.
766 FORT STREET E 7194

HAGAR'S
UNIQUE
SEAFRONT BUNGALOW
IN OAK BAY
With Its Own Sandy Beach
Cosy living room with fireplace and 9x3-foot plate-glass view window with a southern exposure overlooking the sea and mountains. Twin-size bedroom, also has view window and broadloom carpet. Den and dining room. Electric cabinet kitchen. Very attractive modern bathroom. Automatic oil heating. Separate matching garage. Established garden with the rocks, sandy beach and the sea as its boundary. Small greenhouse. The whole property is immaculate, house and garage gleaming white cedar siding. Driveway and walk fully cemented. Interior very tastefully decorated in pastel shades. Ideal for the couple who wish to retire by the sea. (53881-O)
PRICE — $12,200
For full information and appointment to view: A. S. Powell, eves., B 4632.

JUBILEE DISTRICT
$7500
AN EXCLUSIVE LISTING
A neat five-room bungalow and a quiet restful location close to Avenue. Combined living-dining room with open fireplace. Very smart electric kitchen. Two full-size bedrooms. Full basement. Hot-air heat. Separate garage. Small garden in lawns and fruit trees. Reasonably priced for immediate occupancy, including Oil-O-Matic kitchen stove. PRICE (53903-C) — $7500
J. D. O'Toole, Evenings E 8340

HAGAR & SWAYNE
LIMITED
VIEW AT BROAD G 0531-2-3-4-5
Member Victoria Real Estate Board

57 HOUSES FOR SALE

TOWN & COUNTRY
HOMES LIMITED
Phone B 7276 1923 Quadra Street

OAK B

57 HOUSES FOR SALE

K. & S.

TERMS—½ ACRE

Bungalow with Duroid roof. Consisting of living room with fireplace, two good bedrooms, extra large modern cabinet kitchen, three-piece bathroom. Full cement basement and furnace. Finished room in basement, chicken houses and rabbit hutch. Fruit trees and berries. The best of gardens. All in a lovely setting. Low taxes. Three-mile circle. Quick action needed on this at the price of only $5500

Call MR. MICHAEL, G 4127, Eves. G 5106

ESQUIMALT—4 YEARS OLD

One-and-one-half stories, stucco, four bedrooms, like new, two bedrooms up and two down. Living room, kitchen with dinette, oil range (included) going East. Must be sold. Price $7500

Call MR. NICHOLS, G 4127, Eves., B 3073

LAKE HILL

1946 CEDAR HILL CROSS-ROAD, a retired couple's dream home. NO STEPS back or front. COLONIAL COTTAGE. Living room with fireplace, two bedrooms, modern cabinet kitchen, large dining area, utility room. OIL HEAT. Built 1942. Separate garage and GUEST COTTAGE and tool shed. Wonderfully developed garden. CONVENIENT LOCATION, a step to shops and bus. An easy home to manage. SUNNY LOCATION. Extra parking lot available. PLEASE DO NOT DISTURB OCCUPANTS. Phone for appointment to view. Exclusive. Price $8750

Call MR. WHYTE, G 4127, Eves., B 5076

OAK BAY SOUTH

Attractive nine-year-old stucco bungalow with LARGE living room, fireplace and hardwood floor. Dinette, electric cabinet kitchen with tile sink. Two nice bedrooms and Pembroke bathroom. Full cement basement with extra room, piped furnace and garage. Splendid location, near beach, bus and shopping area. Price $10,700

Call MR. FATT, G 4127, Eves., E 6536

BEACH DRIVE

Tudor style family home of charm and character comprising well proportioned hall, large living room, family dining room, four bedrooms, two bathrooms. Oil-O-Matic hot-water heat. Ground floor completely covered with rich broadloom. Expensive fixtures. Detached garage. Compact and easily kept garden. Very generous terms to approved prospect. Price $18,900

Call MR. STUBBINGS, G 4127

KER & STEPHENSON LIMITED

Member Real Estate Board
909 GOVERNMENT STREET
G 4127 DAY OR NIGHT G 4127

DUPLEX FAIRFIELD

It is not often that you can buy a proper duplex at the price at which this one is offered.
In an excellent location, four rooms downstairs consisting of living room, kitchen, three-piece bathroom and two bedrooms. Upstairs consists of living room, kitchen, three-piece bathroom and two bedrooms. All good-sized rooms. Separate entrances. Separate meters. Garage. Price $7000

$1200 DOWN
$40 PER MONTH
OAK BAY

Four-room, older bungalow, close to sea and bus. A handyman's special. Nice lot. Very low taxes. Price $4100

For above TWO advertisements please ask for Mr. Edwards, Eves. G 6935

FAIRFIELD

Six-room family home. Entrance hall, large sitting room and dining room, cabinet kitchen, three bedrooms, three-piece bathroom. Hot-air heated. Full cement basement, outside garage. Close to school, stores and park. Price (terms) $6750

Please ask for Mr. Quincey, Eves. G 6304

OAK BAY
WILLOWS BEACH
THREE BEDROOMS

Oil-O-Matic hot water. Stucco bungalow. Entrance hall, large living room with fireplace, dining room, three large bedrooms, cabinet wired kitchen, built-in breakfast nook, high basement with heated room and drive-in garage. A home with charm, spotless condition. Clear title $12,600

Please ask for Mr. Hall, Eves. B 8391

12 ROOMS
$3400

This house is situated in a good renting area but needs a very considerable amount of repairs. We consider that this is a good proposition IF you have enough capital necessary to do the job properly. If you haven't, then we advise you NOT to buy it.

Please ask for Mr. Bacon, eves., G 4751

H. A. HUMBER LTD.

1220 BROAD STREET E 8113, E 3252

PROPERTY SALES REALTY

$1,500 DOWN
Six rooms; three bedrooms up; bath down. Taxes $90. Oaklands $5650

OAK BAY
Five rooms. Modern. Oil-O-Matic. South part of Oak Bay. $5,500 down $11,950

DUPLEX—OAK BAY
Up-and-down duplex. Self contained. Nicely redecorated. Sea view from owner's six-room suite. $4,500 down $13,500

PROPERTY SALES REALTY
B 7514-B 2987 1118 Quadra Street

PROSPECT LAKE

Nearly ¾ of an acre on the lake, with float, wharf and boat house, with a boat.

SECLUDED

A few fruit trees. Water lower and garage, electric light and pump.
House comprises large glassed-in porch.
Large living room with fireplace.
Two bedrooms
Pembroke bath and kitchen.
Attic floored and used as bedroom.
Part basement with extra room.
Partly furnished.
Price $7900

LEACH & SPARKS

1119 BLANSHARD ST. E 4117

57 HOUSES FOR SALE

BOORMAN'S

Open for Inspection
1912 Woodley Road
Sat., March 28,
2-5 and 7-9

A few of the many attractive features include:
Six well-planned and spacious rooms with utility;
Shipdeck dowelled oak floors;
Full daylight basement with automatic heat and fireplace for proposed rumpus room.
The best of materials and fittings have been used in this home. Situated in a beautiful parklike setting with view of Olympic Range. All kinds of fruit trees. Steam heated greenhouse. Reduced $2,000 for quick sale.
Price on terms $16,950

R. F. Harris, Eves. E 1202

COSY COTTAGE
MARIGOLD DISTRICT

A new 4½-room bungalow with attached carport. No basement but a furnace room with a HOT WATER HEATING SYSTEM. KNOTTY PINE LIVING ROOM WITH WALL-TO-WALL CARPETING. Price $7350

J. S. Boorman, Eves., B 5036

ESQUIMALT
3 BEDROOMS
AUTOMATIC HOT-WATER HEATING

A four-year-old bungalow situated in the better part of Esquimalt near the sea. Living room approximately 16x18 with bay window, fireplace and French door to patio. Two good bedrooms and den (or third bedroom). Modern cabinet kitchen, wired for range, with dining space. Utility room. Attached garage with furnace area. House heated by a modern Fairbanks-Morse coal stoker, hot-water heating system. Automatic domestic hot-water heater. Lot 75x120 in lawns and gardens. Price $9500

Clear title or a reasonable down payment considered.

Eves. or week end phone J. S. Boorman, B 5086

OAK BAY
BEACH DRIVE
SEA VIEW

A delightful garden of shrubs, roses, lawns and flowers surrounds this five-bedroom, two-bathroom, stucco, oil-fired, hot-air heated residence. Large living room with fireplace, guest-size dining room, sun room, kitchen wired for electric range. Cement basement. Garage in garden. This home has many attractive features; would be ideal for a family and entertaining. Taxes $175. Price (generous terms) $17,850

C. J. Harrington, Eves. E 5846

Boorman Investment Co. Ltd.

616 VIEW STREET E 7124-5-6

RITHET

Our 82nd Year — B 4251

HIGH QUADRA VACANT
5-ROOM BUNGALOW

Really a beautiful five-room bungalow, newly decorated and in a choice location. Gleaming white cedar siding and Duroid roof. Through hall plan. Spacious living and dining room, each having attractive hardwood floors. Cabinet kitchen wired for range. Two twin-size bedrooms, four-piece Pembroke bathroom. Full basement. Electric hot water tank. Hot-air furnace. Drive-in garage. Very reasonable taxes. Clear title or terms. A good buy at the asked price of $10,950

CALL MR. KITTO, EVES., E 1880

CITY
Pretty as a Picture

Situated amid attractive homes, this charming four-room bungalow is complete in every detail, there is a nice living room with open fireplace, cabinet kitchen fitted with a new modern gas range, and dining space. Four-piece Pembroke bathroom. Two bedrooms (one could be used as a dining room). Basement. Hot-air heat to all rooms. Auto-gas hot water heater. Oak floors. Separate matching garage. Everything is very neat and compact. $3,800 WILL HANDLE. BALANCE LIKE RENT. Asking price $8950

CALL MR. HEPPELL, Eves., B 1878
Exclusive Listing

OAK BAY

OWNER LEAVING VICTORIA. OFFERS INVITED

It is rather URGENT that this attractive bungalow must be sold as the owner must leave for Vancouver soon. Situated north of the Avenue and among other nice homes it is very appealing. Through hall to large living room, guest-size dining room, two spacious bedrooms, cabinet kitchen with dining space. Hardwood floors throughout. Full basement. Hot-water heating. Drive-in garage, and is in excellent condition. MAKE AN OFFER PRICE $14,700

PLEASE ASK FOR MR. SPEED
EVES., E 8595

Rithet Consolidated Ltd.

(Member Real Estate Board of Victoria)
706 FORT STREET PHONE B 4251

STEWART CLARK & CO.

G 1011 - G 0317

UPLANDS
EXCLUSIVE LISTING
A Home of Distinction

Every room extra large, such as living room, dining room, cabinet electric kitchen, three bedrooms, three fully completed bathrooms, utility room. Full cement basement, rumpus room, automatic oil heat. Garage. This home built by a master craftsman. Will satisfy the most critical buyer. Can only be shown by appointment. Included in price are many items such as Frigidaire, electric stove, floor coverings, etc. Some terms. Price $25,000

LANSDOWNE
View of Sea and Mountains

Six-room stucco bungalow. Spacious living room, dining room, three bedrooms, cabinet kitchen, four-piece bathroom. Full cement basement. Attached garage. Automatic oil heat. A special feature of this home is a patio with open fireplace for a barbecue. Price $19,950

A $10,500 Mortgage Already Approved

Real Estate — Mortgages — Insurance
314 Yarrow (Pemberton) Building
Evenings: Mr. A. Stokes, G 2140; Mr. Custance, E 7930

DEAN HEIGHTS

Close to bus, one of the best buys on the market today. Almost new four-room stucco bungalow, living room 17x14 with lovely oak flooring, two spacious bedrooms, including washing machine and dishwasher. Tubular electrically heated with thermostats in each room. Cost of heating and all electric appliances around $90 a year. Taxes $106. Fully insulated floors and ceilings. This is really a lovely bungalow and suitable for client who must keep away from steps. Price $8750

Evenings, Call Mr. Clark, E 8097

H. G. DALBY & CO. LTD

634 VIEW STREET VICTORIA, B.C.
E 6241

57 HOUSES FOR SALE

PEMBERTON, HOLMES

Ltd.
Since 1887

PRECIOUS STONES HAVE BEEN COVETED THROUGH THE AGES

Here are seven of the most outstanding gems in Victoria real estate today:

TWO DIAMONDS IN FAIRFIELD
A little buffed by time but still in excellent condition:
1. $6,700—$2,550 down, $50 per month.
2. $6,850—about $3,000 down.

A REAL PEARL
Five spotless rooms, only six years old, $6,400, bal fcash.

THREE SPARKLING RUBIES
Fifteen minutes to town.
1. Two-bedroom bungalow, $9,500, half cash.
2. Five-room bungalow in immaculate condition with a very attractive lot, $10,000 or try a good offer.
3. Three bedrooms, newly decorated inside and out. Extra basement room, $11,500, less than half cash.

A LARGE OPAL
In an exquisite setting, a Fairfield-Gonzales triplex, $13,500.

Call Mr. Beldam, Evenings, B 9471

OAK BAY
SECLUSION
SUPERB VIEW

This lovely owner-built home is now on the market for the first time. It is excitingly different, built on three distinct levels, comprising large living room and dining room with one of Victoria's finest views, an electric cabinet kitchen that is perfect, breakfast nook and utility, double plumbing and many other wonderful features including deep wall-to-wall carpeting and beautiful drapes. It is surrounded by a garden of rocks, patios, flowers and sun traps out of the wind. PRICE $22,100

By appointment only, call Mr. Gould, Evenings G 7575

SIDE-BY-SIDE DUPLEX
BRAND NEW

STUCCO CONSTRUCTION. Four rooms each side. All hardwood floors. Full basements. Drive-in garage. Wired for ranges. Very well constructed. Both sides available.
FULL PRICE $15,750

Please call R. V. Caselton, Eves., E 8464

$1250 CASH
BALANCE $45 PER MONTH

Buys this nice three-room cottage, situated on two lots 200x256, good size garden and small chicken house. Living room, bedroom, kitchen with small nook plus utility room. $4250
THIS IS A GOOD BUY

Please call George Griffin

EARLY POSSESSION
THREE BEDROOMS!

A compact and sturdy bungalow with living room, two bedrooms and large kitchen, three-piece bath. One large bedroom up. Cement basement and hot air furnace. Attached garage with utility and tubs. Lovely garden. Small fruits and seven fruit trees. Taxes $83. Bus passes the door. Good terms arranged
FULL PRICE only $6950

An exclusive listing
Please call Mr. Woodley G 3916

G 8124

HICKS REALTY

LIMITED
1710 DOUGLAS STREET B 8104
OPPOSITE HUDSON'S BAY STORE

AUTOMATIC HEAT

(391E) Isn't just for millionaires. The magic of complete insulation makes this home warm in winter and delightfully cool in summer. Cosy fireplace adds to the comfort of this cheerful living room and dining room. Two spacious bedrooms and one smaller one. Pembroke bath, electric cabinet kitchen. Package unit oil heat piped to all rooms. Full high basement; garage. Brand new and intensively landscaped Oak Bay area. Good terms. Price $12,500

Mr. Drew B 5104, eves. E 4980

LAKE HILL BUNGALOW

(342 E) Over 1,100 sq. ft. of beautifully planned floor space, comprising spacious through hall, cosy living room with fireplace, guest-size dining room, two bedrooms (one twin) with cedar-lined clothes closets, charming wired cabinet kitchen with nook, utility with tubs. Drive-in garage in full basement, automatic hot-air heat. This four-year-old bungalow on good-sized lot is really good value. $3,500 down. Full price $10,500

Mr. Fowler, B 5104, Day or Night

SUPERB, SPOTLESS, SPECIAL

(470 E) Four plus modern stucco bungalow with panoramic view, beautiful high location, landscaped grounds. The living room 15 x 20 with oak floors and open fireplace. Cabinet electric kitchen with bar and dinette and utility room with tubs. Two twin bedrooms. Pembroke bathroom. Through hall plan. Full basement with extra bedroom and hot-air furnace piped to all rooms. Separate matching garage. Terms arranged. Bargain price $9450

Mr. Ludlow, B 5104, Day or Night

THE BARGAIN
SIX-YEAR-OLD BUNGALOW

Beat this for value! 1,200 sq. ft. of beautiful home featuring everything modern in high location with a view. You can build a home for $10 per sq. ft. Here's one perfect, for less. Terms. Price $9450

Mr. Vining, B 5104, Day or Night

WHITE STUCCO SEVEN ROOMS

(471 E) Truly one of the most outstanding values ever offered. Soundly constructed and in excellent condition. Full-size living room (fireplace), family dining room, bright kitchen wired for range. Four bedrooms (two up and two down), concealed stairway to upstairs. Full basement, hot-air furnace. Separate matching garage. Five minutes from city centre. Full price only $6600

Low Down Payment
Mr. Rogers, B 5104, Day or Night

ROYAL OAK
$2000 DOWN—ACREAGE

(193E) Brand new four-room home with large cabinet kitchen; living room with fireplace. Also two bedrooms and Pembroke bathroom. Sell the timber on this site and receive good returns. $2,000 down. Full price $6350

Mr. Vining, B 5104, day or night

VIEW ROYAL

(479 E) A spotless and attractive three-room bungalow with perfect seclusion, yet near bus, stores and school. There is an excellent garden and very low taxes and the price is $6000

With Good Terms
Mrs. Burbidge, B 5104, Day or Night

TO
BUY OR SELL
USE
CLASSIFIED ADS.

57 HOUSES FOR SALE

CAPITAL CITY REALTY'S CHOICE OFFERINGS

$2000 DOWN
THREE BEDROOMS

You cannot help liking this soundly constructed, well-kept older-type home, full basement, drive-in garage, piped furnace, on nice street and really good buying. Monthly payments like rent. Full price $6650

Mr. Watson, B 5733, Evenings

GORGE DISTRICT
REDUCED TO SELL

Good family home of 7½ rooms with full basement, fully insulated, piped furnace, attached garage, close to schools, bus and park, gas laid on, fruit trees. No better four-bedroom home anywhere for the price, on terms of only $6800

Mr. Kemp, E 8442, Evenings

$2000 DOWN
FOUR BEDROOMS

Well constructed and attractive modern stucco bungalow, full basement, drive-in garage, hardwood floors, four-piece Pembroke bathroom, two bedrooms on main floor and two up. For a family or revenue home this is tops. Full price $8400

Ken Walters, E 8188, Evenings

FERNWOOD—HAULTAIN
THREE BEDROOMS

Good family home, in excellent condition, full basement with piped furnace, large double garage, two lots in garden, gas water heater, designed with living room, dining room, den, utility, and cabinet kitchen, down; and three spacious bedrooms and bathroom, up. Close to schools and a bargain. Asking price $8400
Half cash handles, balance as rent.

Mr. Honor, G 2565, Evenings

APARTMENT BLOCK

Good sound six-suite apartment block, four four-room units and two two-room units. Clear title; excellent shape. Shows just over 12% net income. Asking price $30,000

Mr. DeMan, G 2402, Evenings

CAPITAL CITY REALTY

630 Cormorant St. G 1922

FRASER BISCOE OFFERS

"BRAND NEW"
(With 2 Acres)

720 square feet. Living room, open fireplace, two bedrooms, Pembroke bathroom, cabinet kitchen with dining space, attached carport. Full price $6350

To inspect call E 9413 or E 9843; eves., Mr. Wilkinson, B 9761; Mr. Wilkins, E 4960.

"FAIRFIELD"
Walking Distance

Neat, five-room STUCCO BUNGALOW, completely redecorated throughout. COVED CEILINGS, attractive living room, open fireplace. Spacious kitchen (wired for range), breakfast nook, SUN ROOM. Three-piece bathroom, two bedrooms, CEDAR-LINED linen and clothes closets. AN EXCELLENT BASEMENT with drive-in garage. Small easily-kept garden. TAXES ONLY $128. Full price reduced to $8500

Phone E 9413 or E 9843; eves., Mr. Wilkinson, B 9761; Mr. Wilkins, E 4960

"APPEALING"

This is an UNDERSTATEMENT. WIDE SEA VIEWS from this four-room BUNGALOW, located in OAK BAY. FULL BASEMENT with DRIVE-IN GARAGE AND HOT-AIR FURNACE. A GARDEN as TRIM as the SHIPS passing by. TAXES only $46.00. Full price $9250

To inspect call E 9413 or E 9843. Evenings, Mr. Wilkinson, B 9761, or Mr. Wilkins, E 4960.

FRASER BISCOE'S

New Location, 576 Yates Street
Across from the New Post Office

58. WANTED TO BUY—HOUSES

READ THIS

If you can sell for a low down payment I can sell your house or revenue property in short order. Literally dozens of clients are waiting to buy now. Call Johnny James, Western Homes Ltd. B 2157; Eves., B 6515.

CAN YOU GIVE POSSESSION TO OAK Bay four or six-room bungalow in 15 to 30 days for cash. Please phone Dickie & Co. Realty (833 Fort Street). B 4212; evenings, E 3640.

GENUINE CLIENTS WITH $2,000 CASH and $40 to $50 per month for two-bedroom homes in Fairfield-Gonzales. Call Mr. Beldam, Pemberton Holmes Ltd., G 8124, or evenings, B 9471.

$6,000 CASH FOR BUNGALOW, NO steps, no basement, also $1,500 cash for Colwood or elsewhere. Hope Realty, B 6246, B 7643; Eves., G 2856, E 4291.

WANTED — FOUR OR FIVE-ROOMED house or small revenue property. What offers for $6,000 cash? No agents. Box 704, Victoria Press.

LET ME HANDLE THE SALE OF YOUR home. No fuss or bother. Alex Fleming. G 5112; residence, E 4762.

A. S. MILLER
1308 BLANSHARD ST. PHONE E 6822

59. PROPERTY FOR SALE

CADBORO BAY — LOVELY VIEW — waterfront. One acre lot on Telegraph Bay Road. Private bay and anchorage. Price $4,950 only 1,500 down. Please contact Mr. Nelson at E 7194 or res. E 5833 anytime. Newstead Realty Ltd., 766 Fort Street.

IF YOU ARE NICE PEOPLE WITH A growing family and want room to live, my 7-acre estate will suit you. Some old buildings. No house. Half cash at $3,000. Fred H. Sheldrake, 716 Beaver Lake Road.

WATERFRONT LOTS ON GOOD PROtected swimming beach. 90x250 feet. Saseenos area. Cash only. Box 1967, Victoria Press.

CHOICE LARGE BUILDING LOTS, CADboro Bay. Apply owner, G 7555.

60 PROPERTY WANTED

15 OR 20 ACRES. HALF WILD AND half cleared with stream. Victoria side of Malahat. Price and location to Box 717, Victoria Press.

63 ACREAGE WANTED

ABOUT 10 ACRES REQUIRED, BRENTwood or south Saanich. Minimum two acres good pasture, balance rough. No house. Box 1974, Victoria Press.

64 FARMS FOR SALE

TWO AND ONE HALF ACRES WITH fruit trees, chicken houses, barn and garage. House has nice large living room, large kitchen with lots of cupboards. Utility room, three good sized bedrooms and three-piece Pembroke bath. Full basement with furnace. Phone Colquitz 22Y.

CENTRE OF FANNY BAY, 5-6 ACRES, house, barn, fruit trees, pulp wood, fir and alder, on highway and sea. This property is in oil belt. $6,000 cash. Box 1952, Victoria Press.

BRENTWOOD — FIRST-CLASS SMALL fruit farm, 1¼, 3½ or 5¼ acres. Irrigation. Near bus, school, stores. Modern six-room house. Half mortgage. Keating 143M.

A SACRIFICE FOR CASH
YOUR REASONABLE OFFER CONSIDERED

On the Keating Crossroad with two road frontages. Six and one-half acres, four-room house, chicken houses, good land, high location, view, low taxes and good water supply.
PRICE $8400

Call Liss or Chesman, evenings B 5865 or E 4833

PEMBERTON, HOLMES LTD.

Days G 8124 1002 GOVERNMENT ST.

LITTLE YID NOW CHOICE AT AINTREE

AINTREE, Eng. (AP)—An 11-year-old dark horse named Little Yid emerged today as the 9-to-1 betting favorite for the wide-open 107th running of the Grand National steeplechase Saturday.

The probable field for the peril-ridden cavalry charge of four miles and 856 yards over 30 murderous fences was cut to 37 with the announcement that Stormhead was a doubtful starter and Shock Tactics, Roman Fire and Just Jo were scratched.

A mysterious flood of money poured in on Little Yid at the next to last callover of odds by London bookmakers Thursday night. The final callover—a private affair where the bookmakers attempt to balance the books—will be staged tonight.

Peggy MacNeil Again Heads BCE Tennis

At the annual general meeting of the B.C. Electric Tennis Club Wednesday, Peggy MacNeil was elected to her second successive term as president.

Others elected were Harold Larsen, vice-president; Pamela Major, secretary; Mrs. Elene Halling, treasurer; Pat Salmon, Ivy Hill, Sheila Lewis, Harold Larsen, Hugh Bardon and Maurice Anderson, executive.

Honorary president of the club is Mrs. E. W. Arnott while R. B. Mathews, W. C. Mearns, R. W. Purves, D. A. W. Patterson and E. C. Hall are honorary vice-presidents.

May 2, has been set as opening day for the 1953 season. A few vacancies for membership still exist and courts are now available for play. Anyone interested is asked to contact the secretary at G 7121 or G 8315.

CCL Union Threatens Wildcat Strikers

NEW WATERFORD, N.S. (CP)—About 3,000 coal miners face the threat of disciplinary action by their union bosses unless they end a spreading wildcat strike which has tied up three top-producing mines here.

Officials of the United Mine Workers (CCL) have called the walkout illegal. They have given notice of a get-tough policy towards the miners, who show no signs they intend to return to the pits.

Members of one local were given a hint that the union is considering revoking charters, which would put the men out of their jobs, if the walkout does not end soon. Under the contract, the company may hire only union men.

NATURAL PRODUCTS MARKETING (BRITISH COLUMBIA) ACT

Under terms of the Regulations pursuant to the "Natural Products Marketing (British Columbia) Act," it is ordered by the B.C. Marketing Board under date of March 5, 1953, that a plebiscite be held among producers concerned, to determine whether a majority favors continuation of the "B.C. Coast Vegetable Scheme."

The following shall be entitled to vote in this plebiscite:

(a) All "Registered Producers" as defined in the "B.C. Coast Vegetable Scheme"

(b) All other Producers who grew and marketed at least one thousand pounds of the regulated product in accord with the B.C. Coast Vegetable Marketing Board's orders during the 1952 crop season.

All persons entitled to vote are instructed to check with the B.C. Coast Vegetable Marketing Board, 405 Railway Street, Vancouver 4, B.C., to ensure that their **mailing address** is correctly entered in the records of the Board.

Ballots and notices of the holding of the plebiscite are being mailed in sealed envelopes to all qualified voters not less than ten days prior to the date set for the plebiscite.

Ballots shall be returned BY MAIL to the Returning Officer to arrive in his hands by 9.00 a.m., April 16, 1953.

P. N. GOODE, C.A.
for Returning Officer,
P.O. Box 759,
VANCOUVER 1, B.C.

March 21, 1953,
Vancouver, B.C.

Maynard & Sons

Auctioneers and Appraisers
Since 1902

SHORT NOTICE
Sale

Instructed by Mr. and Mrs. H. V. Gulston, we will sell, at their residence,

2601 BURDICK
(Corner Musgrave)
TOMORROW MORNING 10.30

ALMOST NEW
FURNISHINGS

COMPLETE SUITES FOR ALL ROOMS
CHINESE SCREEN AND RUGS, ETC.

See yesterday's papers for full particulars.

On View Today, 9 a.m. to 5.30 p.m.
Tomorrow—9 a.m. to Sale Time, 10.30

NOTE:—All articles in this sale are in nearly new condition. Immediate removal, as house leased.

MAYNARD & SONS
733 Johnson St. G 5021

Madame Pandit to Speak in Ottawa Tonight

OTTAWA (BUP) — Mrs. Vijaya Pandit, chief Indian delegate to the United Nations, addresses the Ottawa United Nations Association tonight although other functions in connection with her visit were curtailed by official mourning for Queen Mary.

Mrs. Pandit, sister of Indian Premier Nehru, arrived from New York and was greeted at Uplands Airport by Defense Minister Brooke Claxton and Indian High Commissioner R. R. Saksena.

Mrs. Pandit will attend a dinner with the executive of the United Nations Association before speaking to members of the organization.

Snobbery and High Prices Mark Moscow

Swedish Newsman Discovers Classless Society Envisioned by Marx To Be Only a Theory

By THOMAS HARRIS

STOCKHOLM (Reuters)—The classless society envisaged by Karl Marx is anything but classless in Moscow today.

Swedish newspapermen who went to the Soviet capital to cover international skating competitions returned convinced that Communist Moscow has more snobbery than uncommunist Stockholm.

Factory and office workers, on the other hand, have started a new fashion of having no butter on their bread. Loaves of all kinds cost only a few kopeks. But butter costs 21 rubles, about $4.25 at the official exchange rates, for 2.2 pounds.

The average wage of a factory worker is 600 rubles, $150 a month.

What impressed them was the difference between the almost elegant clothes worn by the wives of high officials and the down-at-heel-shawl-round-head type of dress of typists and factory girls.

A better quality two-piece costume, they report, costs 1,500 rubles, $375, in Moscow at present and a pair of good shoes 300 rubles, $75.

Only officials of the rank of factory manager and upwards seem to be able to afford their own automobiles.

The best cars, the Sis, are mainly supplied by the state to the higher officials.

Growing class distinction was also noticed in travel. Every high Soviet official traveling on the Moscow-Leningrad express was given a whole reserved compartment to himself. Other compartments were so full that passengers were sitting on the floor.

SNOB SCHOOLS

A new snobbery is also growing among schoolchildren. Education is theoretically available to all children on the same terms. But here and there "snob" schools are springing up, where the pupils are almost exclusively the children of high army, navy or air force officers, or important bureaucrats.

The journalists were impressed by the skyscrapers sprouting up here and there in Moscow, but surprised to learn that, with the exception of the new Moscow university building, most of them are intended for new hotels or blocks of luxury apartments. They could not report any visible efforts to provide homes for the more poorly-paid workers.

The correspondents found the underground subway trains impressive, efficent and extremely clean.

Women cleaners are posted in the station to pick up immediately the smallest piece of paper or other refuse dropped by passengers, so that the halls and platforms are always immaculate.

LARGE FAMILY

CANNING, N.S. (CP) — Mr. and Mrs. John R. Kane who celebrated their golden wedding anniversary here boast of 66 direct descendants. They have 13 children, all living, and 44 grandchildren and nine great-grandchildren. Mr Kane is 76 and his wife is 67

ADOPTED BOY HEIR TO OIL FORTUNE

SANTA MONICA, Calif. (AP)—A 15-month-old boy has become, by adoption, the heir to a $20,000,000 oil fortune. Mr. and Mrs. Tevis F. Morrow Thursday completed court proceedings for the adoption of the child, their first in 16 years of marriage. Morrow, 55, estimated his annual income from oil-fields in Texas and Wyoming at $1,500,000.

Gregg to Attempt To Avert Lakehead Grain Strike

OTTAWA (CP)—Labor Minister Gregg today brought labor and management spokesmen together in an attempt to prevent a lake-head terminal elevator strike which would choke off the expected peak spring flow of grain from the Great Lakes.

The dispute centres around application of a contract negotiated but not signed last fall under which the grain handlers were to get a 40-hour week, reduced from 48 hours, and time-and-a-half for overtime.

The union claims the 40-hour week should not include Saturdays and Sundays. If the men work on those days, they should get overtime pay.

The elevator operators claim the days of work were not fixed in last fall's negotiations and that there was no mention that Saturdays and Sundays should be days off.

Ex-Teacher Named Victoria College Alma Mater Head

William O'Brien, 24-year-old student at Victoria College, was named president of the college's Alma Mater Society by acclamation Thursday.

Mr. O'Brien, who taught school for three years before coming to the college, will carry out his first official task tonight when he addresses the college's 50th anniversary banquet and dance at Chez Marcel.

Judge Joseph B. Clearihue is the main speaker.

Nominations will be open next week for positions on the students' council.

Winnipeg Tribune's Finance Editor Dies

WINNIPEG (CP) — Charles V. Combe, 68, veteran financial editor of the Winnipeg Tribune and authority on western business, died Thursday night following a heart attack. He had been at his desk as usual earlier in the day.

A native of London, Mr. Combe came to Manitoba as a boy. After farming at la Riviere, he attended the University of Manitoba and graduated in 1910 with honors in philosophy and political economy. He joined the Tribune in 1911.

The flying squirrel is no home-maker. It will cheerfully appropriate a home that has been tapped out of a tree by a hard-working woodpecker.

EXHIBITION BASEBALL

		R	H	E
New York (A)	003 000 200—	2	8	1
St. Louis (N)	200 331 00x—	10	13	0

Reynolds, Schmitz (7), and Houk; Fresko, Collum (8), and Del Rice, Fusselman (8).

Chicago (A)	003 100 000—	4	9	1
Cleveland (A)	002 203 02x—	8	14	1

Kretlow, Aloma (5) and Lollar; Wynn, Brissie (5), Aber (8) and Hegan, Aylward (5). Home runs: Chicago—Wilson, 3rd (2 on); Lollar, 4th. Cleveland—Hegan, 4th; Rosen, 8th (1 on).

Chatanooga (Sthn.)	001 000 020—	3	5	3
Ottawa (Inter.)	211 001 00x—	5	7	3

Fleshman, Hide, Zingelowski and Gipp; Heckenbury, Ditmar, Romberger and Shantz

Brooklyn (N)	000 400 003 01—	8	10	0
Philadelphia (N)	111 001 030 00—	7	12	0

11 innings. Roe, Hughes (9) and Walker; Campanella (5); Miller, Drews (6), Peterson (10) and Burgess. Home runs: Brooklyn—Gilliam, Zimmer. Philadelphia—Burgess, Hamner.

St. Louis (A)	020 004 000—	6	9	1
New York (N)	010 102 100—	5	10	1

Blyzka, White (5), Paige (8) and Moss; Maglie, Hearn (7), Gomez (9) and Yvars, Katt (2). Home runs: St. Louis—Dyck, Sievers, Moss. New York—Hofman, Katt.

Milwaukee (N)	001 220 023—	10	17	3
Cincinnati (N)	031 000 040—	8	9	3

Antonelli, Wall (5), Jolly (9) and Cooper; Nuxhall, Smith (6), Jordan (8), Nevel (9) and Seminick. Home runs: Milwaukee—Dittmer, Adcock, Cooper. Cincinnati—Post, Seminick.

Boston (A)	012 100 000—	4	8	3
Washington (A)	201 000 000—	3	7	1

Herrin, Freeman (7) and Niarhos; Stobbs, Stewart (7) and Peden. Home runs: Washington—Vernon, 1st (1 on).

Pittsburgh (N) 'A'	233 010 004—	13	11	3
Pittsburgh (N) 'B'	302 100 000—	6	11	7

Main, Hogue (6), and Sandlock; Bell Manville (4), Dunn (8) and Garagiola.

Lystar Takes Proteges to Silver Gloves

Nick Lystar, Esquimalt's maker of boxing champions, will be taking three of his young protege's to the B.C. Silver Gloves tournament at New Westminster, April 4.

The Esquimalt Boxing Club coach has announced he will be taking Tommy and Gordy McGaw and Johnny Larsen. The trio were the only city fighters to survive the recent tournament qualifying bouts.

Tommy McGaw is an 80-pounder, Gordy weighs in at 75 pounds and Laresen is 70 pounds.

2 Die When Danish Minesweeper Explodes

COPENHAGEN (AP) — At least two sailors were killed and nine were injured when a violent explosion wrecked the engine-room of the Danish minesweeper Lougen at the Baltic port of Roenne early today. Heavy steel plates were hurled into the air and water poured into the hull. The crew worked frantically to keep the vessel afloat.

Two Albanian Spies Sentenced to Death

LONDON (Reuters)—Two Albanians accused of spying for Greece have been sentenced to death and five others to prison terms ranging from 12 to 25 years, the official Albanian news agency reported today.

BOWLING SCORES

GIBSON'S BOWLADROME
FINANCIAL FIVEPINS

	Pts
Swifts	18
Orphans	17
Duds	17
Armstrong Floors	17
E. & N. Shops	15
Stewart & Hudson	14
B.C.F.P.	13
Horseshoe News	12
Royal Bank	10
Shawnigan Lumber	8

Duds—A. Ell 637, I. Dyke 613, P. Holmes 513, R. Dyke 736, F. Dyke 513. Handicap 27. Game totals 1,085, 1,015, 939—3,039.

E. & N. Shops—T. Rase 622, A. Rumsby 470, H. Devereaux 384, F. McLaughlin 562, J. Walker 747. Game totals: 907, 1,022, 856—2,785.

Duds won 3 points.

B.C.F.P.—T. Ainsley 558, E. Sandahl 670, R. Ross 591, W. Bates 632, M. Laverick 564. Game totals 911, 994, 1,110—3,015.

Stewart & Hudson—Grant 660, Nash 452, Collard 436, Scott 690, low score 470. Handicap 339. Game totals 859, 995, 1,193—3,047.

Stewart & Hudson won 3 points.

Horseshoe News—H. Bryan 561, N. Allan 626, D. Jenkins 677, G. Ritchie 637, R. Bridger 797. Game totals 1,029, 1,081, 1,188—3,298.

Armstrong Floors—R. Passmore 707, D. McPherson 445, G. Thornbury 591, M. Johnston 551, F. Baker 646. Handicap 133. Game totals 1,057, 1,080, 956—3,093.

Horseshoe News won 3 points.

Royal Bank—Aldersmith 604, Webb 510, Bett 446, Compston 514, Barton 702. Handicap 189. Game totals 891, 1,049, 1,025—2,965.

Orphans—P. North 648, D. Tuck 455, B. Green 583, R. Bremner 661, R. McHaffie 630. Game totals 1,039, 911, 1,027—2,977.

Orphans won 3 points.

Swifts—J. Lomas 620, S. Horsford 508, D. Donaldson 557, L. Jones 657, low score 363. Game totals 897, 911, 897—2,705.

Shawnigan Lumber—H. Mackey 478, J. Morton 560, H. Irwin 441, W. Cruickshank 480, R. McSween 522. Handicap 210. Game totals 960, 962, 769—2,691.

Each team won 2 points.

GIBSON'S BOWLADROME
SENIOR TENPIN LEAGUE

	W.	L.
Page the Cleaner	27	9
Toggery Shop	18½	17½
Gorge Hotel	18	18
Gray Brothers	18	18
Dickson's	12½	23½
Begg's	12½	23½

Begg's—Ron McArthur 561, Fred Shaw 463, Con McBeth 490, Cec Dixon 464, Roy Begg 590. Game totals: 808, 942, 814—2,564.

Dickson's—Ray Chapman

1953 PHILCO DAIRY BAR Refrigerators

12.1 cu. ft. Huge new 2-door Philco Automatic with 2½ cu. ft. Master Freezer, *Automatic Defrost*, twin porcelain crispers. The *King* of all 2-door refrigerators.

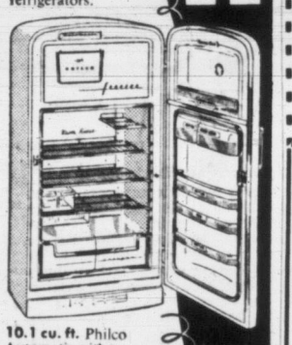

10.1 cu. ft. Philco Automatic with no controls, dampers, clocks, or heaters of any kind to worry about. *Automatic defrost*, twin crispers, and new flush lighting.

11.2 cu. ft. Philco with Key Largo color, butterkeeper and cheese keeper. Fully adjustable shelves, twin crispers, and deep chiller drawer are but a few of the many Philco features.

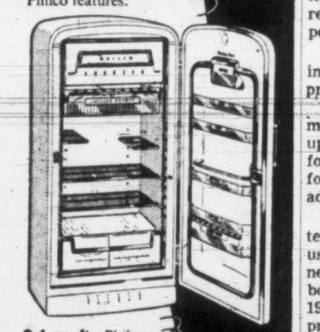

9.4 cu. ft. Philco with Dairy Bar which holds quart milk cartons. Large full width freezer and new flush lighting. Amazingly small floor space is required.

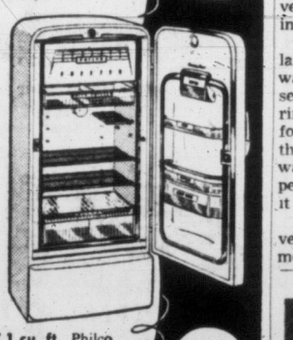

7.1 cu. ft. Philco—Even in a 7 foot refrigerator the luxurious Dairy Bar and all the deluxe Philco features.

WITH KEY LARGO COLOR

Mackenzie, White & Dunsmuir Limited

Head Office, Vancouver, B.C.

Branches at:

Victoria, Nanaimo, Courtenay, New Westminster, Chilliwack, Kamloops, Vernon, Kelowna, Penticton, Trail, Nelson, Prince George.

CLASSIFIED ADS DON'T COST—THEY PAY!

Times Crossword Contest

$25 in Cash

THE RULES

Solve the clues as you would any crossword puzzle. Clip out the full form and mail it to The Times Crosswords, c/o Victoria Daily Times. All answers must be received by the morning mail of next Tuesday.

EARLY MAILING WILL BE APPRECIATED

The answer will be printed in next Wednesday's paper and the winners on Thursday. It will be a good idea to keep a record of your solution to compare it with the answer.

If more than one contestant succeeds in answering the puzzle correctly the prize money will be divided among those having the correct solutions. If no one succeeds in answering the puzzle correctly the prize will be added to next week's puzzle prize money and so on until a winner is obtained.

Study the clues carefully before you write down your answers. There is always one answer which is the best. The decision of the judges in the contest will be final and all contestants taking part agree to abide by the decision.

No. 1 - Puzzle - No. 1

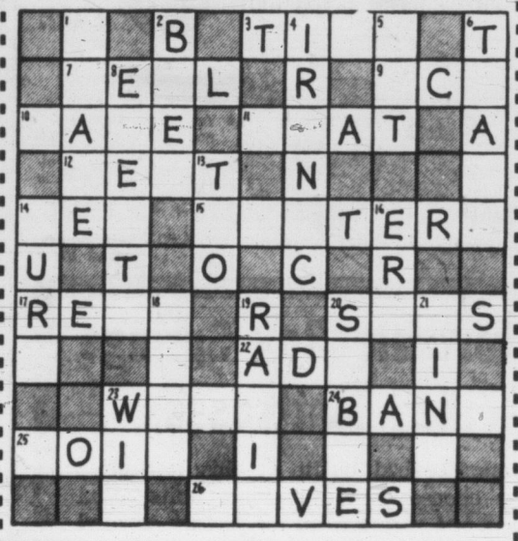

NAME _____

ADDRESS _____

CLUES ACROSS:

3. May need to be thought about before you go for a quick swim.
7. Fishing line is wound on it.
9. Playing-card with one spot.
10. A man with a small income is unlikely to —— a lot of money.
11. A man would be angry if somebody damaged his —— through sheer carelessness.
12. Something to wear.
14. Short for "Benjamin."
15. They know quite a lot about human nature.
17. What you need when you're tired.
20. They are used for cutting wood.
22. A girl's name.
23. Could be part of the forest.
24. Sometimes makes the audience sit up.
25. From which a farmer makes a living.
26. A man who —— antique furniture is unlikely to handle it carelessly.

CLUES DOWN:

1. What you would expect your countrymen to be in a serious emergency.
2. Insects that buzz.
4. Full of irony.
5. Consume food.
6. These are associated with water.
8. Things that happen.
13. Just a couple.
14. A good way to get rid of evidence is to —— it.
16. Period of time.
18. Has to do with work.
19. Send by wireless.
20. May be worn only on special occasions.
21. A pilot who's worried about it might decide not to take off.
23. Often raises a laugh when a comedian uses it.

Send your answer to The Times Office to arrive not later than next Tuesday morning.

Times Crosswords, c/o Victoria Daily Times
2631 Douglas Street

'WHEN SHALL WE STARVE?'

Book Points Up Britain's Lack of Food Production

LONDON (CP)—Britain's increasing concern about food production is mirrored in a new book, which asks "when shall we starve?"

Titled "Prophecy of Famine," the book answers its own query with a verdict of "quite soon"—unless the country abandons the practices of the industrial revolution and reverts to a peasant nation.

This is a suggested solution in an extreme form, for a problem worrying many Britons.

The country's population, now more than 50,000,000 and going up, long has depended on trade for 50 per cent or more of its food. War dangers pose an added threat.

"Majestic insecurity" was a term Prime Minister Churchill used recently, referring to the need for a planned 20-per-cent boost in food production by 1956. Iit is, he said, as grave a problem as in the dark days of the Second World War.

Sir James Turner, president of the 200,000-member National Farmers Union, predicted that the 1956 target, which would raise British food production 60 per cent above pre-war, "will fall very short of what is required in the years ahead."

"Prophecy of Famine," by the late H. J. Massingham and Edward Hyams, discounts complete self-sufficiency for Britain, barring food synthesis or a new food crop as revolutionary as the potato, but suggests two ways of getting closer to independence. One, vegetarianism, it discards.

The other is a high-geared version of the official government policy, which seeks higher production by higher productivity on more land.

The book urges the breaking up of 17,000,000 acres it claims exist as rough grazing land. It suggests cultivation on an intensive scale, adopting the terracing techniques of Japan and other countries.

Some of the book's ideas are partially covered in existing measures by the government and farm groups. There has been for some time a plowing grant, designed to encourage breaking off new land.

Ban Removed From Color TV

WASHINGTON (AP) — The national production authority Thursday lifted its ban on the use of defense material for making home color television sets. NPA administrator H. B. McCoy said "with this revocation, there are no restrictions under the Defense Production Act on the manufacture of color television receiver equipment for home use."

Koreans call their country "Chosen," meaning "land of morning calm."

Use BLU OX ORGANIC DRESSING for your lawn and garden

WILL NOT BURN

fort garry orange pekoe tea

FINEST BRAND OF TEA YOU CAN BUY!

FORT GARRY TEA BAGS 100

IN THE BRIGHT RED FOIL PACKAGE

90 MADE IMMUNE

Polio Vaccine Safe, Past Human Hurdle

BY ALTON L. BLAKESLEE

NEW YORK (AP)—The new polio vaccine has passed its first human hurdle—safe success in 90 children and adults, a young scientist announced Thursday night.

It gave them all protection against all forms of polio, with complete safety.

But he cautioned against thinking that a practical vaccine now is here for everyone to kill polio's sting. He indicated many more humans must be tested cautiously first.

Yet this does mark a triumphant march toward that goal. The vaccine is the same one disclosed last January by the National Foundation for Infantile Paralysis as having succeeded in animals and a few humans.

The results of the first sizable human tests were announced by Dr. Jonas E. Salk, 38, father of three children and a professor of bacteriology at the University of Pittsburgh.

He tested 161 persons, four to 40 years old, with several forms of vaccines, he wrote in the Journal of the American Medical Association.

The best-bet vaccine is a creamy one made out of all three types of polio virus, grown in test-tube farms and then killed or inactivated with formaldehyde.

Disarmed this way, the viruses can't cause polio, but still can stimulate the human body to produce antibodies, the agents to fight off invading live viruses.

The deadened viruses are mixed in mineral oil and an emulsifier, making an oily vaccine like homogenized milk. The oil greatly steps up the power of the vaccine to stimulate antibodies.

Two weeks after this creamy vaccine was injected into muscles, 90 persons all had antibodies against all three types of virus which can cause human polio, Dr. Salk reported. They developed as much, or more, antibodies as if they had actually been invaded by live viruses.

By everything known now about polio, they should be well protected. So far, these 90 have been studied for only six weeks, but still have lots of antibodies.

There are reasons to think their protection will last for months, perhaps for years.

Seventy-one other persons received vaccines made out of killed virus and mixed with water, without the mineral oil. But antibody production in these 71 was spotty—some got them, some didn't.

Each of these persons received only one or the other type of the three viruses — named Lansing, Brunhilde and Leon strains.

The mineral-oil vaccine was far superior.

have a GOOD RUM for your money

DEMERARA

LEMON HART RUM

Britain's Finest Imported

This advertisement is not published or displayed by the Liquor Control Board or by the Government of British Columbia.

EATON'S

Luxurious Capes of Natural Wild Ranch or Silver-Blue

MINK

Because of an outstanding special purchase, we are able to offer these fabulous furs at these surprising prices. Split-skin pelts in fashion-first tones of Natural Wild Mink and Silver-Blue. Here is practical luxury! Sizes 12 to 20, **EATON Special Prices:**

Natural Wild Mink and Silver-Blue, **399.00**

Ranch Mink, **299.00**

Six Ways to Buy: ● Cash ● Budget Plan ● Charge Account ● Deposit Account ● Lay-Away Plan ● Revolving Credit

EATON'S—Fur Salon, Second Floor

2 o'Clock Specials

In The Bargain Basement!

On Sale 2 to 3 p.m., if Quantities Last
Please, No Telephone or Mail Orders

Men's Pajamas—Flannelette pajamas . . . trousers have tape at waist. All sizes A to E. Various colours. **2 o'Clock Special,** pair **2.99**

Women's Dresses—"Check 'n' Floral" patterns in cotton. Pink, green, red, blue on white. Sizes 12 to 20. **2 o'Clock Special,** each **1.49**

White Flannelette—Mill ends, 5 to 10-yd. lengths, 36" wide. Limit, 10 yards per customer. **2 o'Clock Special,** yard **27c**

EATON'S—Bargain Basement

EATON'S The Store for YOUNG CANADA

Young Coat Fashions for Easter

Young Easter paraders will love our collection of new coat styles . . . they're designed and created with all the finesse of grown-up fashions. Coats in lovely, light colours and fine imported fabrics—all impeccably tailored and smartly styled. Visit EATON'S Young Canada Centre on the 3rd Floor for the leading styles for the young set!

Girls' Coat Sets

In soft-toned wool checks and plain shades of blue, yellow and beige. Choose from fitted or loose-back styles and finished with dainty rayon velvet trims. Come with pert matching hats. Sizes 4 to 6x. Set, **13.98** to **21.50**

Girls' Coats

Fashionably styled in wool check, covert or tweed with braid or velvet trimmings. Also a few reversible gabardine and corduroy coats. Red, green, pink and blues. Sizes 7 to 12. **13.98** to **21.98**

Boys' Coat Sets

Smartly tailored coats for the young boy. Single or double-breasted styles with raglan or set-in sleeves. Checks, tweeds, wool flannels and rayon gabardines in soft greys and browns. Matching Eaton caps. Sizes 4 to 6x. Set, **10.98** to **14.98**

Toddlers' Sets

Darling little two-piece coat sets in cotton gabardine, Holland suede, viyellas and tweeds. Styles for boys or girls . . . some with lace, embroidery or gathering trim. Pink, blue, yellow, rust and red. Sizes 1 to 3. Set, **8.50** to **9.50**

EATON'S—Children's Wear, Third Floor

Boys' Jackets

Gabardine

Hip-length gabardine jackets with neat button front and three-piece all-round belt. Each jacket is fully lined and shower-proofed and come in navy, wine, brown and grey. Sizes 8 to 18 years. Each **10.95**

Corduroy

Hip-length jackets of hard-wearing corduroy with rayon satin lining. Button front style and all-round belt, two large patch pockets. Wine, blue, grey and green. Sizes 6 to 18. Each **9.95**

Boys' White Dress Shirts

Fine quality white broadcloth dress shirts for boys. "Sanforized" and finished with fused collar and one-button cuff. White only. Sizes 11½ to 14 neck. Each **3.25**

EATON'S—Boys' Clothing, Third Floor

Boys' and Girls' Watches

Dependable, sturdy watches made with chromium-finished cases, modern, easy-to-read dials. Guaranteed movements from Switzerland. With leather strap . . . at these special low prices!

Girls', **Special,** each **5.95**

Boys' plain dial watch, **Special,** each **5.95**

Boys' Luminous dial watch, **Special,** each **6.95**

EATON'S—Watches, Main Floor

9 O'CLOCK SPECIALS

On Sale From 9 to 10 A.M. (If Quantities Last)
Please, No Telephone or Mail Orders

Tuna Fish, Reg. 2 for 35c
- Solar brand of tuna fish
- Flaked dark meat in 7-oz. tin.

9 o'Clock Special, **3** tins **40c**

EATON'S—Foodateria, Lower Main Floor

Clothesline, Ord. 49c
- White plastic with heavy fibre inner core
- In multiples of 50 feet.

9 o'Clock Special, **50** ft. **29c**

EATON'S—Hardware, Lower Main Floor

Peanut Clusters, Reg. 59c
- Crisp, crunchy peanuts covered in light or dark chocolate
- Buy several pounds and save!

9 o'Clock Special, lb. **29c**

EATON'S—Candies, Main Floor

Fingertip Towels, Reg. 39c
- Finished with fringed ends
- White with floral designs.

9 o'Clock Special, ½ Price, each **19c**

EATON'S—Bargain Basement

3-Ply Yarn, Ord. 35c
- Reinforced with nylon, approx. 1-oz. ball
- Wide colour choice!

9 o'Clock Special, each **19c**

EATON'S—Wools, Third Floor

Tots' Coat Sets, Ord. 7.98
- Special purchase of rayon gabardine, lined coat sets
- Red, yellow, blue, pink, with matching hats
- Sizes 1 and 3, for boys and girls.

9 o'Clock Special, set **3.99**

EATON'S—Children's Wear, Third Floor

Wool Panties, Reg. 1.95
- Half Price! . . . Women's English knitted cuff wool panties in black or white.
- Black, in small and medium. White in small only.

9 o'Clock Special, pair **97c**

EATON'S—Lingerie, Second Floor

Sport Shirts, Reg. 8.95
- Half Price! . . . Men's all-wool tartan sport shirts
- Five tartans to choose from, sizes small, medium, large, 14 to 18.

9 o'Clock Special, each **4.47**

EATON'S—Men's Furnishings, Main Floor

Men's Socks, Reg. 79c
- Substandards of cushion-sole socks
- Ankle style, assorted colours, sizes 10½ to 11½.

9 o'Clock Special, pair **39c**

EATON'S—Men's Hose, Main Floor

EATON'S Store Hours: 9 a.m. to 5 p.m. — Wednesday, 9 a.m. to 1 p.m.—Phone B 7141 T. EATON Co. BRITISH COLUMBIA LIMITED

SATURDAY *Family Shopping Day* AT EATON'S

HARRIS TWEED Sports Coats

Special 24.95 each

Specially Purchased!

Nine Patterns and Shades To Choose From!

Harris Tweed . . . world's foremost sportswear fabric, for softness and flexibility with rugged wearing qualities. Two-button, single-breasted model designed by an outstanding English maker to give that well-dressed appearance. Shades include browns, greens, sand and heathers. Short and tall models in the group . . . sizes 36 to 44. **Special,** each

24.95

Down Payment 2.50

Monthly Payments as low as 2.50

HAND WOVEN
Harris Tweed
REGISTERED TRADE MARK NO 319214
GRANTED BY THE BOARD OF TRADE TO THE HARRIS TWEED ASSOCIATION LTD
HARRIS TWEED
FACSIMILE OF THE TRADE MARK APPEARS ON THE CLOTH
MADE FROM 100% PURE WOOL

Men's English All-Wool Flannel Slacks

To blend with your sport coat . . . a pair of smartly tailored flannel slacks. Well made and finished with zipper closing, double pleats, five pockets and cuffs. Priced for special savings to thrifty shoppers. Waist sizes 29 to 42. **Special,** pair

10.99

EATON'S—Men's Clothing, Main Floor

Spring Millinery Event! For Easter Parading!

Regularly Priced Much Higher . . . New Styles, Colours, Trims!

Just in time for Easter! Exciting new Spring hats at a special low price! Mostly one-of-a-kind, so be sure to shop early for yours . . . higher priced lines we purchased at a price you want to pay. Come in and try one on, you'll be pleased you did! **Special,**

6.99 Each

- Straws, fabrics, fur felts!
- Velvet, flower, jewel and veil trims!
- Best-selling spring colours, including pastels
- Come in all headsizes!

EATON'S—Millinery, Second Floor

Save! On Comfortable Box Springs and Spring-Filled Mattresses

Buy a complete bed outfit at this low price . . . or choose them as single units. Box springs and spring-filled mattresses covered in two-tone rayon tapestry. In decorator colours of toast, green and pearl-grey. Mattress features:

- 220 coils, sisal insulating pad of quality felt.
- Rolled edge, with ventilators and turning handles.

Box Spring features:

- Tempered coil springs.
- With strong wooden frame.

Special Box Spring and Mattress 89.98

Legs Extra, as Below

Legs to match box spring. **Special,** set **7.95**

Mattress and box spring available separately for, **Special,** each **44.99**

Down payment on spring and mattress **9.25**

Monthly payments as low as **5.25**

EATON'S—Furniture, Second Floor, House Furnishings Building

Armless Daveno

Comfortable as a chesterfield . . . makes into a restful bed at night! Bed approx. 48" . . . well-sprung . . . covered in hard-wearing frieze. Good colour range . . . comes with bedding box. **Special,** each

64.99

EATON'S—Furniture, Second Floor, House Furnishings Building

Give EATON'S Own Cottage Sweets

Gifts to Pamper Everyone's Sweet Tooth This Easter!

Made in EATON'S own spotless candy factory . . . from the finest ingredients obtainable . . . Cottage Sweets are high on the list of candy fanciers' favourites! And they'll be high on your Easter gift list . . . Plan to choose two or three pounds to serve your Easter guests as well. Delicious chocolates, bonbons, caramels, nougats and clusters, in dark and milk chocolate coatings, packed in a gay Easter box.

Cottage Sweet Chocolates, lb.	1.15
Cottage Sweet Candies, lb.	85c
Cottage Sweet Chocolates and Candies, lb.	1.00
Cottage Sweet Special Assortment of Candies and Chocolates, lb.	1.35
Cottage Sweet Special Chocolates, lb.	1.35

Fancy Boxed Chocolates at Slightly Higher Prices

For Telephone Orders . . . Dial B 7141

EATON'S—Cottage Sweets, Main Floor

Easter Trimmings!

Cards, Wrappings and Ribbon!

Here at EATON'S you'll find all the necessary fixin's for sending Easter greetings to your friends and relatives . . . from gay cards to Easter-coloured wrapping papers, ribbons and seals.

Cards, from	5c to 1.50
Easter gift wrappings, seals, ribbon, pkt.	10c
Easter paper tablecloths, size 54x96, each	35c
Easter cut-outs, 5c each to	2 for 15c
Paper napkins, pkt.	20c

EATON'S—Stationery, Main Floor

What's New at Eaton's

There are some new Young Canadians in our Young Canada Centre . . . soft, fluffy, appealing young bunnies and budgies that will be the special delight of your children when you bring them Easter shopping at EATON'S. They are up on the Third Floor . . . you'll see the bunnies playing around a tall tree where budgie birds are keeping house in cages almost as colourful as the birds themselves . . . And, speaking of Easter shopping, you'll be in for a pleasant surprise when you visit EATON'S Young Canada Department and find such new merchandise as we show here, plus dozens of other items that will turn your young ruffian into an Easter dandy!

Coronation Skirts
For your little princess . . . a skirt that is tier upon tier (three, that is) of Everglaze cotton, in Coronation theme prints that are as colourful as Easter eggs! The fullness is gathered into a trim waistband that has an elastic inset at back for snug fit.
In sizes 4 to 6x, each **2.98**
In sizes 7 to 12, each **3.98**

Easter-Paraders
A young lady's Easter skirt, pleated all around in Orlon and wool. It is in pastel-coloured plaids that look so pretty with crisp cotton blouses and patent leather shoes. It's a skirt Mother will love, too, because it is washable, it never loses its shape or pleats . . . and that's really something when you remember a young lady between 7 and 12 has to get rambunctious at times. Comes in predominating blue, yellow or turquoise. Sizes 7 to 12x.
Each **8.98**
—children's wear, third floor

The Finishing Touch . . .
As elegant as Mother's, so prettily styled she'll love to wear them . . . our dainty nylon gloves pertly ruffled at the wrists. Classic slip-on style in white only, with inside seams . . . an easy gift for the budding fashion-authority on your Easter gift list. Come in sizes 1 to 7 years, pair **1.50**
—gloves, main floor

Something for the Boys . . .
Never overlooking the boys of the family, EATON'S features waist-length jackets so handsomely styled he could wear them practically everywhere! Of weather-resistant rayon gabardine, with full zipper closing, slash pockets and button cuffs. Plain wine, navy and grey with the shepherd's check trim on the reverse side. Sizes 6 to 18.
Each **9.95**
—boys' wear, third floor

Look back of this page for more news from EATON'S Young Canada Centre!

He'll Look Handsome in Easter Gifts Like These

Smart Ties

New spring colours and patterns in bow ties and four-in-hand styles . . . silk, wool, rayon and nylon and wool prints. Wide and narrow shapes . . . bow ties in clip-on, tie-yourself or elastic-band styles. Each

1.00 to 2.50

Eatonia Shirts

"Sanforized" high count cotton broadcloth, tailored to fit and fully cut. Windsor and fused collars, French or single-button cuffs. In whites, stripes, plain colours. For dress and business wear. Sizes 14 to 17½. Sleeves 32 to 35.
Eatonia Value, each **4.95**

Easter Hats

Style leaders in the Easter parade . . . fur felts made by leading Canadian designers. In a wide assortment of styles, colours and fittings. Select his Easter hat from a collection that includes . . . Eatonia, Glenearon, Biltmore and Stetson. Each

5.95 to 10.95

Jackets

For sports, work, casual and holiday wear . . . jackets and windbreakers in waist and over-hip lengths. Gabardines, wools and rayons, treated for weather resistance, with zipper and button closings. Choose from plain colours, plaids, two-tones. Sizes small, medium and large. Each

5.95 to 19.95

EATON'S—Men's Furnishings, Main Floor

Gift Ideas from EATON'S Stationery Department

Fine Boxed Notepapers
Gay novelty and floral designs in fine quality writing papers . . . "Pussy Willow," "French Poodle," "Hunt Club" and "Ballet" are just a few of the themes you'll find in stationery and hasti-notes at EATONS. Box, from **85c to 3.50**

Smart Address Books
Gold-colour letters on attractive covers, alphabet list, spaced for addresses, memos, etc. Each **1.39**

Diaries
One-year diaries bound in red, green, blue. Each **2.75**
Five-year diaries, with lock and key, choice of colours. Each **2.35**

Guest Books
Smartly designed guest books for every home, in a wide choice of colours. Boxed, each **3.00**

Kitchen Kapers
Loose-leaf books for extra recipes . . . with spare pages for notes, etc. Comes with index. Choose from kitchen-colours. Each **2.25**

Photograph Album
Beautiful cover features a single rose print on contrasting background. Size approx. 11x14. Each **1.98**

EATON'S—Stationery, Main Floor

Back of Page--More EATON News

Store Hours: 9 a.m. to 5 p.m.
Wednesday: 9 a.m. to 1 p.m.—Phone B 7141

THE T. EATON Co BRITISH COLUMBIA LIMITED

Session Ends, MLAs Head for Hustings

LATE SPORT RACES | **FOUR STAR FINAL** | NEWS FLASHES STOCKS

Weather: Cloudy, Few Showers

Details on Page 5

Victoria Daily Times

The Home Paper
TELEPHONE B3131
NIGHT
Circulation (to 8 p.m.) --- B3131
Classified (to 8 p.m.) ---- B3131
Night Editor (to 11 p.m.) - B3135

VOL. 120, No. 73 ★★★★ VICTORIA, B.C., FRIDAY, MARCH 27, 1953—30 PAGES PRICE: 7 CENTS SATURDAY, 10 CENTS

SAWDUST LEAGUE RAIDS WIL, SPOKANE CLAIMS

SPOKANE—The Spokane Indians today accused an Oregon semi-pro baseball league of "raiding" players from Western International "with fabulous offers" and promised an emergency WIL meeting to combat it.

"This is just as serious as it was for the major leagues when their star players were jumping their contracts and playing in Mexico," said Don Osborn, general manager of the Spokane club in the Class A WIL.

He didn't identify the semi-pro league but said its teams are sponsored by lumber companies which "sit like vultures" waiting to pick off professional players with offers that even the pros can't match. The Southwestern Oregon Semi-Pro League has been referred to as "The Sawdust League" because of lumber company sponsors.

Osborn cited the case of Cal McIrvin, who pitched for Victoria Tyees last season, and expected to be a key man in the Indians' 1953 plans.

Retail Gas Prices Under Investigation

VANCOUVER (CP) — Directors of the B.C. Automobile Association protested a two-cent gasoline-price increase at a meeting here Wednesday.

Association chairman Harry Duker said the price rise was a "disgrace" and said directors should "commend gas companies which did not raise prices and condemn those which did."

Director Charles Thomson suggested a federal combines investigation to find if a "combine of gasoline companies exists here.

VANCOUVER (CP) — Two members of the Restrictive Trade Practices Commission are holding private hearings on retail gasoline prices in British Columbia.

Chairman C. Rhodes Smith, former Manitoba attorney-general, and Guy Favreau are holding the talks here.

Mr. Smith said Thursday: "We are hearing arguments on both sides—representations by the government and by any of the people or companies involved."

Preliminary inquiries on retail gasoline prices were made last year and in 1951, Mr. Smith said.

OVERNIGHT ENTRIES

TANFORAN

FIRST RACE— Six furlongs: Johnny Will 115, Wafty Night 107, Dark Diana 115, Marquette 115, Our Rose 107, Unkeep 112, Imagery 107, Glory Flight 110, Blenheim Bow 112, Dunloch 120, Dawn Patrol 112, Fast Trip 112, Fire Chief 107, War Prince 115, Joe Dingo 112, Cry Away 107

SECOND RACE— Six furlongs: Over Pass 110, Jimmitie 110, Zingaro 115, Jiffy Girl 110, Zigana 110, Sabunow 115, Kingsboy 115, Pacoima Devil 115, Tape Buster 115, Useemenow 115, No Commotion 115, Aussieland 115, Imago 105, Portland's Bid 110, War Pep 120, Over Fast 115

THIRD RACE— Mile & sixteenth: Quick Count 114, Emery 118, Turfman 110, Rich War 118, Sun Deck 118, High Gold 110, Maricon 114, Presto Fusano 118

FOURTH RACE— Mile & sixteenth: Bimenark 112, Second Pass 110, Hygro's Wonder 120, Gold Spirit 115, Sun Ridge 112, Mimosan 112, Vinair 115, Pilot Tom 110, The Arch 110, Delinquent 110, Hoodlum 115

FIFTH RACE— Six furlongs: Smart Count 112, On The Spot 112, Okey Smokey 118, Main Sweep 112, Vici's Sin 118, Mistah Hack 112, Program 112, Bendita 107, Lord Reading 118, Owing 112, Matizar 107

SIXTH RACE— Six furlongs: Antos 118, Six Fifteen 118, Jet Set 113, Mohr Dick 114, Cutshort 118, A-Little Dervish 113, Tulle 113, A—Entry, A-Conjure 118

SEVENTH RACE— Six furlongs: Fabricate 120, Candler 112, Gesticulator 120, A-All Bye Bye 107, Reynard Lad 112, A-Coma 107, Martini Bob 120, A—Entry, Mr. Hemisphere 112

EIGHTH RACE— Six furlongs: Auntie 120, Danae 124, Lap Full 110, Hug-Me-Tight 105, Sincerely 114, Schatzi 104, Tut-Tut-Tootie 110, Quiz Song 117

NINTH RACE— Mile & quarter: Bobsledder 111, Wheatlander 109, Beyond Reach 111, Brack 111, Adicto 112, Slot Machine 114, Stepin Past 114, Zaraux 111, One Pint 111

OAKLAWN

FIRST RACE — Six furlongs: U-Will 109, Martin Whelan 111, Persaltum 119, Earl Jr. 116, Mist O'Dawn 106, Tricky Maud 116, Lill L. 116, Michigan Kid 111, Magic Flash 111, Bright Answer 109, Equichall 109, Sunnycrest Gal 106, Gray Battle 106, Sweet Grace 106, Merry Tudor 116, Kidalley 118, Don Coventry 111, Serf Gal 104

SECOND RACE— Six furlongs: Miss Stone 101, Mistress Edith 99, Kosadus 111, Roving Kind 105, Whirling Feet 117, Chance Cloud 111, Rusty Brown 117, Goluptious 110, R U There 115, Miss Cross 113, Gay Tempo 106, La Ganadora 106

THIRD RACE — Six furlongs: Gin Champ 106, Count Alex 111, Shady Tune 104, Sister Toots 106, Sudden Sis 101, Captain Mike 111, C-Lynn W. 111, Darkie 106, Miss Gaffe 101, Darkie 106, Haskell 107, Accelerator 105, Air Rock 108

FOURTH RACE— Six furlongs: A-Grey Mike 110, Daleen 110, Lockadah 105, Line Driver 110, Betty Lamar 102, Revel-On 110, Ida C 102, Lock Out 115, C-Queen Apache 108, Silver K. 110, C-Red Sam 115, A—Entry, A-Donkie Serenade 112, C—Entry

FIFTH RACE — Five and half fur.: A-New Stream 115, Lucky William 106, Calloway K. 109, Koolout 100, Bull Skin 111, Kildangen 118, C-Thoughtfully 110, Texas Melody 107, First Spin 107, Pink Mink 105, Spluey 110, C-Bill Burke 118, Just Judy 106, A-Cuff Link 109, Dink 113, A—Entry, Mr. Mullin 102, C—Entry

SIXTH RACE — Mile seventy yds.: Lady Indian 109, Maidens Ted 114, Mad Saint 103, Mock Battle 107, Snapheel 108, Hustle Gal 103, Leestown 108, Be Swayed 113, Fine Feitle 114, Market Tip 108, Big Jet 112, Silent Mirth 103, Mr. Dink 109, Taunting Beau 106

SEVENTH RACE —Mile and eighth: Diamond Ned 111, Curragh King 111, A-Wismo 106, Supreme's Bub 111, Jack Tar 111, Mt. Mutnaru 111, A-Sherry L. 112, Paytu 111, Cow Town 111, Future Reward 111, Sorrel Foz 111, A—Entry

EIGHTH RACE— Mile three-sixteenths: Broad Back 107, Boston Hero 115, Step Alone 118, Culver Co-Ed 108, Storm Ridden 113, Nebraska Cash 107, Happy Jim 113, Ment Pot 111, Honest Isam 107, Avona 102, Teddy Reigh 118, Bass Boy 107, Civic Duty 107, Bull Man 102, Just-Made-It 107, Torrent 107, McCosh 108, Pretty Boy 105

SELECTIONS

TANFORAN

1—Dark Diana, Blenheim Bow, Our Rose.
2—Tape Buster, Zingaro, Zigana.
3—Turfman, Emery, Rich War.
4—Hygro's Wonder, Gold Spirit, Hoodlum.
5—On the Spot, Okey Smokey, Program.
6—Conjure, Little Dervish, Tulle.
7—Candler, Reynard Lad, Fabricate.
8—Danae, Tut Tut Tootie, Auntie.
9—Wheatlander, Bobsledder, Beyond Reach.
Best bet—Tape Buster.

OAKLAWN

1—Lil L., Tricky Maud, Michigan Kid.
2—R U There, Whirling Feet, Miss Stone.
3—Count Alex, C Lynn W., Captain Mike.
4—Lock Out, Donke Serenade, Grey Mike.
5—Kildangen, Bill Burke, New Stream.
6—Mr. Dink, Fine Feitle, Be Swayed.
7—Supreme's Bub, Future Reward, Sherry L.
8—Teddy Reigh, Ment Pot, Culver Co Ed
Best bet—Mr. Dink.

RACE RESULTS

TANFORAN

First Race—
Veril McC (Shoemaker) $4.60 $3.30 $2.40
Go Jax (Ford) 13.30 6.80
Abacus (York) 3.50
Time, 1.13
Second Race—
Cow Horn (Peterson) $6.70 $4.20 $2.70
Annuit Coeptis (Fry) 11.10 6.30
Purvin (Shoemaker) 2.90
Time, 1.13.

OAKLAWN

First Race—
Seasoned (Collins) $29.00 $16.60 $10.40
Pineer Lad (McMakin) 7.00 4.80
High Carrier (Plesa) 6.00
Time, 1.07 2-5.
Second Race—
Cindy Moran (Ward) $6.20 $4.00 $2.80
Busy Victory (Williams) 12.20 5.60
Old Vic (Plesa) 2.80
Time, 1.14 3-5.
Third Race—
Linda Blitzen (Wilms) $30.60 $9.80 $6.40
O'Hogan (Trent) 4.60 3.80
Fast Play (Plesa) 4.20
Time, 48-2-5.
Fourth Race—
Thumb Rock (Trent) $10.40 $4.00 $3.40
China Colleen (Kaelin) 3.20 2.80
Rousing Night (Syfrig) 5.60
Time, 1.13 2-5.
Fifth Race—
Bog's Pride (Kaelin) $6.60 $4.60 $3.60
Sirita's Gal (Williams) 8.80 5.20
Novia (Walsh) 4.20
Time, 1.13 4-5.

U.K. FLYING TROOPS TO SUBDUE MAU MAU

Skater's Famous Smile Flashes Here

To Deirdre Humphries (8) and Robin Lee (5) went the honor of escorting Barbara Ann Scott on a sight-seeing tour of the city after the skating star was officially welcomed to Victoria by Mayor Claude Harrison at noon Thursday. It is said that Barbara Ann fell in love with the city and her sight-seeing guides; it is a fact that the city—at least the portion fortunate enough to see her show at Memorial Arena Thursday evening—fell in love with the charm and talent of "Canada's Skating Sweetheart." The pup, by the way, isn't part of Barbara's act. He just likes to cuddle, and Barbara likes small doggies. (See story of Thursday's ice show, Page 23).—(Times Photo by Strickland.)

WINCH PREMIERSHIP HOPES KILLED BY LIBERAL BLOC

The six-man Liberal bloc in the B.C. Legislature is meeting this afternoon to approve an announcement stating it definitely will not support the CCF in its bid to form a government.

The statement, the first official pronouncement on this phase of Liberal policy since the Social Credit government defeat, will end CCF Leader Harold Winch's hopes of getting the premiership.

Without support of the Liberals, who hold the balance of power, he cannot obtain the necessary majority.

A Liberal spokesman said:

"We will not support the CCF in its attempt to form a government. Socialism is contrary to our principles. We've been fighting it for 20 years."

"The people obviously don't want socialism in B.C. because 70 per cent of them voted against it in the last election.

By GORDON FORBES, Times Legislative Reporter

British Columbia's 46 MLA's will head for the hustings this week-end to take their case to the people after the defeat of Premier W. A. C. Bennett's Social Credit government and the collapse of the first session of the short-lived 23rd Legislature.

The House, in two short sittings Thursday, passed 55 pieces of "housekeeping legislation" and voted $94,000,000 to carry on the affairs of the province until an election can be held and another session called in the fall. (See story, page 5.)

The interim supply bill is enough to cover the first six months of the fiscal year, starting April 1, so that the new Legislature will have to meet early in September, if not before.

The supply bill and the non-contentious bills were cleared through without debate Thursday, ready for the assent of Lieutenant-Governor Clarence Wallace at prorogation this afternoon at 3.30.

After that it will be a mere formality early next week for Premier Bennett to go to Government House for the lieutenant-governor's signature on an order dissolving the eight-months-old Legislature and the fixing of an election date, which is expected to be June 8 or 9.

Opposition Leader Harold Winch will be called into consultation by the lieutenant-governor as a matter of form when the dissolution order is put before him. Although Winch has offered to form a government in Bennett's place, he has already technically accepted that this is impossible by agreeing to the compromise plan on legislation and prorogation of the House.

Had he intended to pursue the question any further, political observers pointed out, he would not have agreed to the prorogation formula and would have sought the right to ask for a vote of confidence in the Legislature.

In the coming election the much-discussed alternative voting system will be used as it was in the June 12 election last year.

Once again three weeks will expire between the day of voting and the final counting of alternative votes, so that, if June 8 is chosen for the election day, it will be near the end of June before the final outcome is known. The three weeks lapse is required so absentee votes can be mailed to their own ridings.

The coming election also will be on the same representation basis as last year's. Plans for redistribution of the House were shelved in the abortive session.

Looking back over the session which started February 3 and was one of the strangest in B.C.'s history, it was clear that Premier Bennett, in defeat, achieved tactical victory he had

(Continued on Page 3)

SEX SADIST MAY HAVE KILLED FIVE

House of Death May Hide Fate Of London Girl

LONDON (CP) — Police today searched for a 21-year-old girl who may have been the fifth victim of the Notting Hill sex killer.

While Scotland Yard intensified the hunt for the sadist who hid the strangled corpses of four women in a grubby West End flat, detectives were seeking Margaret Boyle, missing from her home for six weeks.

She lived only a short distance from the house in a squalid street where four bodies were found this week under the floor boards and in a sealed-up closet.

(Continued on Page 3)

Pemberton Fire 'Set' Says Official

A fire investigator said today he believes a spectacular blaze that destroyed the old Pemberton home at 617 Foul Bay Road late Wednesday night was deliberately set.

"We don't think it started accidentally, but then again we can't find anyone who would want to burn it down," said Alexander McDonald, of the B.C. Fire Marshal's office, Vancouver.

Mr. McDonald said there was no insurance carried on the 60-year-old, three story home of the late Will Pemberton, which was being torn down.

The marshal's representative flew to Victoria at the request of Fire Chief Frank Briers. The two spent most of Thursday inspecting the blackened ruins to try and find the source of the fire.

Vancouver Prices Up

Reflecting interest in the east, Cassiar Asbestos moved up again on Vancouver Stock Exchange today. Closing bids were at 9.30.

Canadian Atlantic also gained, closing at 6.30, up 20. Federated Pete at 7.10 and Peace River Natural Gas at 7.50, showed 10-cent advances.

In the mines, Estella was off two at 60 and Quatsino was unchanged at 44½.

Final trades in Canadian Western Lumber were at 9.85, up five.

200 Men, Women, Children Massacred in Night Raid

LONDON (Reuters)—Britain will begin airlifting a further 1,200 to 1,300 troops to Kenya Monday to join in operations against Mau Mau terrorists, it was learned today.

The new reinforcement will bring up to 5,500 the strength of British troops in Kenya where Mau Mau terrorists massacred an estimated 200 African men, women and children north of Nairobi during the night—beginning the open war they promised against white settlers and pro-government Africans in the British colony.

The anti-white cultists went on the warpath in a seven-mile strip of Kikuyu settlements, hacking men, women and babes-in-arms to pieces, shooting and burning huts at will.

It was the biggest Mau Mau raid in the history of the cold fury of savagery unparalleled in Kenya since the arrival of the first white colonists.

Another gang stormed into the town of Naivasha, 55 miles north of Nairobi, and swept through the police station, killing five African policemen.

They ransacked the station and seized 50 rifles, 12 submachine guns, carbines and thousands of rounds of ammunition.

A macabre touch was added to the grisly massacre when official reports disclosed later that the knifemen, who numbered about 40, were disguised in black greatcoats to resemble policemen and opened fire on unsuspecting police sentries.

An hour after the Mau Mau gangs launched their midnight attacks, the village of Lari, in the Kaimbu reserve 10 miles from Niarobi, was in flames from end to end. Dozens of Kikuyu families died in the roaring furnaces of their wooden huts.

Colonial troops and police were called out of bed as the alarm spread. Hundreds of them were rushed to the stricken areas in fleets of trucks from stations as far as 20 miles away.

Every available white and African defender was called to the battle area in this green and pleasant farm country. It was clear that open war promised by the terrorist leaders had come at last.

Up to now the Mau Mau have been content to pick off white settlers and pro-government Africans on lonely farm or outposts.

Now they are moving in battle strength against towns and villages in what promises to be a showdown war.

★★★★ BULLETINS

Zionists Face Trial

VIENNA (AP)—Reports in Vienna today said the Communist government of Romania is preparing to bring to trial 60 former Zionist leaders on charges of espionage for the West.

The report, from usually reliable sources, said the accused include the former president of the Romanian Zionists, Benvensuti.

Sonny Jones Charged

VANCOUVER (CP)—Boxer Charles "Sonny" Jones Mathews slouched in his chair today as his preliminary hearing on a "hammer murder" charge opened in police court.

Mathews was arrested five hours after Mrs. Ann Jones was found dead in a pool of blood in the hallway of a two-family home here March 4.

Margarine Seized

SHERBROOKE, Que. (CP) —Provincial police today seized 15,300 pounds of margarine—500 pounds in an automobile and the remainder at a Bromptonville creamery.

Transportation and sale of margarine are banned in Quebec province. The car and its contents were seized on the highway between Sherbrooke and Bromptonville.

NEW CROSSWORD CONTEST STARTS TODAY ON PAGE 29

Ed Kenney an' his Liberal Five have played their final number, dedicated t' Harold Winch: "Baby, It's Cold Outside."

* * *

Th' savageries o' them African natives make gruesome readin'—almost as bad as th' stories comin' out o' Germany in Hitler's day.

* * *

Been wonderin' why Barbara Ann needs th' skates. She allus seems t' be floatin' just above th' ice.

'Mothers Walked by Carrying Hacked Bodies of Children'

By RONALD BATCHELOR

UPLANDS, Kenya (Reuters)—Today I drove through the rolling green hills just north of Nairobi where 200 Kikuyu men, women and children were slaughtered by Mau Mau warriors, lunging suddenly onto the warpath overnight.

Vultures wheeled in the hot sunshine over charred and chopped-up Mau Mau victims.

Mothers walked by carrying the hacked bodies of their children—and hardened policemen stood watching, tears streaming down their faces.

The stench of death mingled with the smoke from a dozen huts.

Chief Luka lay hacked to death in the ruins of his home. Only his feet were intact. Outside, two gutted trucks stood with the slashes of knives driven into their tires. On the ground were the grotesque, twisted forms of two bodies. Both were badly burned and had deep gashes on their chests, faces and heads.

In the grey-white ash beyond were more bodies—it was impossible to tell whether they belonged to man or beast.

Three Africans walked to meet us with blank, glazed eyes. A woman and two men shuffled forward and the older man lifted his head, half bowed and said: "Jambo"—the Swahili greeting.

He was Benson Njenga, the dead chief's 40-year-old brother who somehow had survived the savage onslaught.

He told how scores of terrorists surrounded the circular hut at midnight and burst into the compound through the frail wall of stakes.

Then they took up positions around each individual hut and storehouse.

Benson said the terrorists appeared to be well organized. He heard the command "now," the door of his hut burst open and rifle shots ripped through the room.

"I rolled under the bed and pretended to be dead," he said. Later he peeked through the door, and saw tribesmen setting fire to the roofs of the huts.

Others circled around waving knives and hatchets, waiting for the flames to drive their victims out.

Down in the valley—a quarter of a mile down from a bacon plant where police said they suspected many Mau Mau ringleaders and terrorists had been employed—the police compound was crammed with squatting rows of suspects.

Policemen did not hesitate to give the suspects cuffs, kicks and blows.

Police superintendent Alastair Allen, a gruff Scot from Edingurgh, in charge of operations here, told me: "Practically all those who took part in the massacre were local men. We believe we have captured the majority, because the Kikuyu women have at last broken and are denouncing their menfolk by the score."

VULTURES WHEEL IN THE MAU MAU COUNTRY

'Mothers Walked by Carrying Hacked Bodies of Children'

By RONALD BATCHELOR

UPLANDS, Kenya (Reuters)—Today I drove through the rolling green hills just north of Nairobi where 200 Kikuyu men, women and children were slaughtered by Mau Mau warriors, lunging suddenly onto the warpath overnight.

Vultures wheeled in the hot sunshine over charred and chopped-up Mau Mau victims.

Mothers walked by carrying the hacked bodies of their children—and hardened policemen stood watching, tears streaming down their faces.

The stench of death mingled with the smoke from a dozen huts.

Chief Luka lay hacked to death in the ruins of his home. Only his feet were intact. Outside, two gutted trucks stood with the slashes of knives driven into their tires. On the ground were the grotesque, twisted forms of two bodies. Both were badly burned and had deep gashes on their chests, faces and heads.

In the grey-white ash beyond were more bodies—it was impossible to tell whether they belonged to man or beast.

Three Africans walked to meet us with blank, glazed eyes. A woman and two men shuffled forward and the older man lifted his head, half bowed and said: "Jambo"—the Swahili greeting.

He was Benson Njenga, the dead chief's 40-year-old brother who somehow had survived the savage onslaught.

He told how scores of terrorists surrounded the circular hut at midnight and burst into the compound through the frail wall of stakes.

Then they took up positions around each individual hut and storehouse.

Benson said the terrorists appeared to be well organized. He heard the command "now," the door of his hut burst open and rifle shots ripped through the room.

"I rolled under the bed and pretended to be dead," he said. Later he peeked through the door, and saw tribesmen setting fire to the roofs of the huts.

Others circled around waving knives and hatchets, waiting for the flames to drive their victims out.

Down in the valley—a quarter of a mile down from a bacon plant where police said they suspected many Mau Mau ringleaders and terrorists had been employed—the police compound was crammed with squatting rows of suspects.

Policemen did not hesitate to give the suspects cuffs, kicks and blows.

Police superintendent Alastair Allen, a gruff Scot from Edingurgh, in charge of operations here, told me: "Practically all those who took part in the massacre were local men. We believe we have captured the majority, because the Kikuyu women have at last broken and are denouncing their menfolk by the score."

Weather: Cloudy, Few Showers

Details on Page 5

Victoria Daily Times

The Home Paper

TELEPHONE B3131

NIGHT

Circulation (to 8 p.m.) --- B 3131

Classified (to 8 p.m.) ---- B 3131

Night Editor (to 11 p.m.) - B 3135

VOL. 120, No. 73 * VICTORIA, B.C., FRIDAY, MARCH 27, 1953 —30 PAGES PRICE: 7 CENTS SATURDAY, 10 CENTS

Mau Mau Massacre 200 Africans; Troops Rushed

Terrorists Carry War To Beleagured Kenya

LONDON (Reuters)—Britain will begin airlifting a further 1,200 to 1,300 troops to Kenya Monday to join in operations against Mau Mau terrorists, it was learned today.

The new reinforcements will bring up the strength of British troops in Kenya to 5,500.

NAIROBI, Kenya (CP)—Mau Mau terrorists massacred an estimated 200 African men, women and children north of Nairobi during the night—beginning the open war they promised against white settlers and pro-government Africans in the British colony.

The anti-white cultists went on the warpath in a seven-mile strip of Kikuyu settlements, hacking men, women and babes-in-arms to pieces, shooting and burning huts at will.

It was the biggest Mau Mau raid in the history of the cold fury of savagery unparalleled in Kenya since the arrival of the first white colonists.

Another gang stormed into the town of Naivasha, 55 miles north of Nairobi, and swept through the police station, killing five African policemen.

They ransacked the station and seized 50 rifles, 12 submachine guns, carbines and thousands of rounds of ammunition.

A macabre touch was added to the grisly massacre when official reports disclosed later that the knifemen, who numbered about 40, were disguised in black greatcoats to resemble policemen and opened fire on unsuspecting police sentries.

An hour after the Mau Mau gangs launched their midnight attacks, the village of Lari, in the Kaimbu reserve 10 miles from Niarobi, was in flames from end to end. Dozens of Kikuyu families died in the roaring furnaces of their wooden huts.

Colonial troops and police were called out of bed as the alarm spread. Hundreds of them were rushed to the stricken areas in fleets of trucks from stations as far as 20 miles away.

All Available Called to Battle

Every available white and African defender was called to the battle area in this green and pleasant farm country. It was clear that open war promised by the terrorist leaders had come at last.

Up to now the Mau Mau have been content to pick off white settlers and pro-government Africans on lonely farm or outposts.

Now they are moving in battle strength against towns and villages in what promises to be a showdown war.

All the victims of the attacks on Lari, which borders a bacon factory where prime hams are cured and sent all over the world, were Kikuyu home guards or government servants and their families. The Mau Mau—the hidden ones—recruit most of their members from the nearly 1,000,000-strong Kikuyu tribe.

Flames devoured huts and storehouses and terrorists knifed, stabbed, slashed and shot in a bloody primitive orgy.

Those who escaped the flames rushed out of their burning huts into a ring of tribesmen waving long-bladed, razor-sharp bush knives and hatchets.

Almost all were hacked to pieces immediately.

Women and children, too, who ran from the fire which swept up the tinder-dry dwellings, were ripped open by the terrorists.

A few feigned death and managed to dash to safety in the nearby pine woods.

Some of the Mau Mau gangs were estimated to have numbered between 300 and 500 men.

Those killed included Chief Luka. He was slashed to death together with his three wives.

Pregnant women were disemboweled in front of their children, who were then also hacked to pieces.

Use Axes, Knives and Swords

This was the Mau-Mau tactics:

They knew their intended victims' huts were bolted and barred, so they set fire to the huts.

When the tribesmen rushed out to escape the flames, they were attacked with axes, pangs (hacking knives) and short swords.

Many of the Kikuyus, unable to escape the flames, were burned to death in their huts.

One of the intended victims was Chief Makeni. However, he fought off the Mau Maus and shot one of them dead.

The Mau Maus are pledged to drive the white man from the British colony of Kenya.

It was the biggest single outrage in the strife-torn colony since the dread secret Mau Mau society started its terror campaign last fall to drive out the white man. There are about 30,000 whites and 5,000,000 natives in Kenya.

Nearly 300 persons, most of them Africans who refused to join the Mau Mau, have been killed in the last year by the fanatic terrorists.

Thousands of natives have been detained or moved in the anti-Mau Mau campaign since the government declared an emergency through Kenya last October. In addition to killing their native opponents and isolated white farmers, the terrorists have maimed cattle and destroyed buildings and property.

Liberals Kill Winch Hopes For Power

MLAs to Hurry Home to Report House Actions on B.C. Hustings

The six-man Liberal bloc in B.C.'s Legislature is expected to make an announcement this afternoon, stating it definitely will not support the CCF in its bid to form a government.

The statement, the first official pronouncement on this phase of Liberal policy since the Social Credit government defeat, will end CCF Leader Harold Winch's hopes of getting the premiership.

Without support of the Liberals, who hold the balance of power, he cannot obtain the necessary majority.

A Liberal spokesman said:

"We will not support the CCF in its attempt to form a government. Socialism is contrary to our principles. We've been fighting it for 20 years."

"The people obviously don't want socialism in B.C. because 70 per cent of them voted against it in the last election.

By GORDON FORBES, Times Legislative Reporter

British Columbia's 46 MLA's will head for the hustings this week-end to take their case to the people after the defeat of Premier W. A. C. Bennett's Social Credit government and the collapse of the first session of the short-lived 23rd Legislature.

The House, in two short sittings Thursday, passed 55 pieces of "house-sweeping legislation" and voted $94,000,000 to carry on the affairs of the province until an election can be held and another session called in the fall. (See story, page 5.)

The interim supply bill is enough to cover the first six months of the fiscal year, starting April 1, so that the new Legislature will have to meet early in September, if not before.

The supply bill and the non-contentious bills were cleared through without debate Thursday, ready for the assent of Lieutenant-Governor Clarence Wallace at prorogation this afternoon at 3.30.

After that it will be a mere formality early next week for Premier Bennett to go to Government House for the lieutenant-governor's signature on an order dissolving the eight-months-old Legislature and the fixing of an election date, which is expected to be June 8 or 9.

Opposition Leader Harold Winch will be called into consultation by the lieutenant-governor as a matter of form when the dissolution order is put before him. Although Winch has offered to form a government in Bennett's place, he has already technically accepted that this is impossible by agreeing to the compromise plan on legislation and prorogation of the House.

Had he intended to pursue the question any further, political observers pointed out, he would not have agreed to the prorogation formula and would have sought the right to ask for a vote of confidence in the Legislature.

Alternative Vote System Stays

In the coming election the much-discussed alternative voting system will be used as it was in the June 12 election last year.

Once again three weeks will expire between the day of voting and the final counting of alternative votes, so that, if June 8 is chosen for the election day, it will be near the end of June before the final outcome is known. The three weeks lapse is required so absentee votes can be mailed to their own ridings.

The coming election also will be on the same representation basis as last year's. Plans for redistribution of the House were shelved in the abortive session.

Looking back over the session which started February 3 and was one of the strangest in B.C.'s history, it was clear that Premier Bennett, in defeat, achieved tactical victory he had

(Continued on Page 3)

Retail Gas Prices Under Investigation

VANCOUVER (CP) — Directors of the B.C. Automobile Association protested a two-cent gasoline-price increase at a meeting here Wednesday.

Association chairman Harry Duker said the price rise was a "disgrace" and said directors should "commend gas companies which did not raise prices and condemn those which did."

Director Charles Thomson suggested a federal combines investigation to find if a "combine of gasoline companies exists here.

VANCOUVER (CP) — Two members of the Restrictive Trade Practices Commission are holding private hearings on retail gasoline prices in British Columbia.

Chairman C. Rhodes Smith, former Manitoba attorney-general, and Guy Favreau are holding the talks here.

Mr. Smith said Thursday: "We are hearing arguments on both sides—representations by the government and by any of the people or companies involved."

Preliminary inquiries on retail gasoline prices were made last year and in 1951, Mr. Smith said.

Index to Inside Pages

	Page
Malan May Resign After Election	2
Reds Demand Pilot of Freedom Plane	2
U.S. Wants Germ War Confessors	3
Truman Aide Blamed for Ammunition Lack	3
House Votes $94,000,000 for Supply	5
City Blamed for Chest Failure	6
Commons Extends Emergency Powers	13
Council Approves Vending Machine Plans	12
Driver Gravely Injured in James Bay Collision	17
Victoria Major Wins OBE Award for Korea Service	17
May Day Deadline for Fishermen's Vote	17

Age of Greatness 25	Comics 22	Radio and TV 25
As We Live 18	Doctor Jordan 22	Roberts 17
Ask the Times 17	Easter Story 26	Sports 10 and 11
Bridge 24	Entertainment 23	Stott 2
Brock 4	Financial 8	Walker 10
Classified 24	Island Digest 12	Why Grow Old? 18
	Penny Saver 18	Women's 18, 19, 20

CANADA-WIDE TV MATTER OF MONTHS

OTTAWA (BUP)—An east-to-west television network will be in operation in Canada "quite soon."

A. D. Dunton, the chairman of the Canadian Broadcasting Corporation board of governors, made the statement in Ottawa. Dunton spoke at a public meeting called to hear representations on applications by private interests for television broadcasting licenses.

Dunton indicated that by "quite soon" he had in mind a matter of months.

The CBC board chairman added that there would be a brief interval during which the Quebec and Ontario fields would be served by a kinescope relay.

SEX SADIST MAY HAVE KILLED FIVE

House of Death May Hide Fate Of London Girl

LONDON (CP) — Police today searched for a 21-year-old girl who may have been the fifth victim of the Notting Hill sex killer.

While Scotland Yard intensified the hunt for the sadist who hid the strangled corpses of four women in a grubby West End flat, detectives were seeking Margaret Boyle, missing from her home for six weeks.

She lived only a short distance from the house in a squalid street where four bodies were found this week under the floor boards and in a sealed-up closet.

MAY STRIKE AGAIN

A general warning was issued that the killer may strike again at any time.

Doctors who examined the bodies said the victims had been subjected to "uncontrollable outbursts of passion" by the slayer.

Scotland Yard detectives described their quarry as a middle-aged man of abnormal sex tendencies who practiced sadism of "a peculiar type."

The last of the four bodies was identified Thursday as that of Mrs. Ethel Christie, 45, last seen by neighbors just before Christmas. She lived in the murder flat for nearly 20 years with her 55-year-old husband, John, a trucking clerk.

Mrs. Christie's body was found Wednesday buried under the floorboard of the apartment dining room.

JAMMED IN NICHE

The day before, a prospective Jamaican tenant of the flat had brought to light the partly-clothed bodies of three girls, jammed into a pantry niche walled up by several thicknesses of wallpaper.

The four women had been dead for periods ranging from five weeks to three months.

A country-wide search was on for Christie but Scotland Yard would say only "it is believed he may be able to help police in their inquiries."

WIRE BRIEFS

Jelke Sentenced

NEW YORK (CP)—Minot Mickey Jelke, heir to an oleomargarine fortune who was convicted of inducing a number of girls to become prostitutes, was sentenced today to three to six years in prison.

Race Broadcast

TORONTO (CP) — The BBC's broadcast of the Grand National Steeplachase, British horse-racing classic, will be carried on the CBC's Trans-Canada network Saturday at 7 a.m. PST. An edited version of the Oxford-Cambridge boat race will be broadcast at 10 a.m. CST on the same network.

Skater's Famous Smile Flashes Here

To Deirdrie Humphries (8) and Robin Lee (5) went the honor of escorting Barbara Ann Scott on a sight-seeing tour of the city after the skating star was officially welcomed to Victoria by Mayor Claude Harrison at noon Thursday. It is said that Barbara Ann fell in love with the city and her sight-seeing guides; it is a fact that the city—at least the portion fortunate enough to see her show at Memorial Arena Thursday evening—fell in love with the charm and talent of "Canada's Skating Sweetheart." The pup, by the way, isn't part of Barbara's act. He just likes to cuddle, and Barbara likes small doggies. (See story of Thursday's ice show, Page 23).—(Times Photo.)

Contractor May Sue School Board As City Blocks Transfer of Cash

Greater Victoria School Board may be sued for $32,000 owing on construction of Oak Bay Junior High School.

This was indicated today by the contracting firm of Luney Brothers and Hamilton Ltd., following rejection by City Council Thursday of a school board request that $75,000 be transferred from its Central Junior High School account to the Oak Bay account.

Estimate on the Oak Bay school job was $75,000 under the actual cost while estimate on the Central school project was $295,226 over the contract price.

The school board asked that the $75,000 needed for Oak Bay be taken from the Central "surplus" so that it can pay its bills.

FINANCIAL PUZZLE

City Council turned down the request because of "uncertainty of present financing of schools."

Saanich also refused to give its consent to the transfer of the funds which requires passage of a by-law.

Oak Bay has not acted yet while Esquimalt has agreed "tenatively" to the plan.

Hard feelings toward the school board on its action in the matter were apparent at the City Council meeting.

Mayor Claude Harrison commented: "The school board apparently made an error. We can't jeojardize ourselves."

City Manager Cecil Yyatt indicated the board had got itself into difficulties because it went to the provincial government on the matter first, before consulting the municipal councils.

CABINET PERMISSION

The board got permission from the provincial cabinet to transfer the funds and discovered later permission of the municipal councils was necessary.

The $32,000 owing Luney Brothers and Hamilton is not the only bill facing the school board on the Oak Bay school project.

There are architects' fees and other expenses to be met.

The bills have remained unpaid for a long period. Final payment was due early last month. The Oak Bay school has been operating since the first of the year.

NEW CROSSWORDS CONTEST STARTS TODAY ON PAGE 29

Today is the day to start on the Times' new crosswords contest and have a chance to win $25. The first puzzle in the weekly series appears on page 29. It's a fascinating game. The puzzle looks easy, but you must remember that there are often two ways to answer a definition, so think hard before you fill in the answer. Turn to page 29, read the rules and try it.

Four Royal Dukes To Guard Coffin

LONDON (CP)—Four Royal Dukes will march behind the flag-draped coffin of Queen Mary when it is borne on a gun carriage to ancient Westminster Hall Sunday for two days of lying in state before burial Tuesday.

The Dowager Queen will lie in state in the same historic building where her husband and son, Kings George V and George VI, previously lay in state.

Workmen today laid rich carpets in the shadowy stone-flagged hall.

When the coffin is brought from a royal chapel near Marlborough House, where indomitable old Queen Mary died Tuesday night, it will be followed by four of the top Dukes in England—the Duke of Edinburgh, husband of the Queen; the Duke of Windsor and the Duke of Gloucester, surviving sons of Queen Mary; and the young Duke of Kent. Missing will be the Duke of Cornwall, four-year-old son of the Queen.

Also in the cortege will be hundreds of troops, bearskin-hatted regiments, breast-plated horse-guards, and massed army bands.

At the lying in state the purple catafalque will be guarded by gentlemen at arms wearing silver breastplates and plumed helmets, and Yeoman of the Guard in Tudor costumes.

WINDSOR IN PARIS

The Duke of Windsor and the Duke of Gloucester also may stand guard at the start of the lying-in-state period. The Duke of Windsor now is in Paris but will return this week-end to take part in the services.

The Daily Sketch said today the self-exiled Duke and his American-born Duchess may quit Britain forever unless he receives an official appointment of some kind from Prime Minister Churchill.

The Conservative Sketch was the second British newspaper in two days to raise the question of the former King's future in the light of the death of his mother, Queen Mary.

Ed Kenney an' his Liberal Five have played their final number, dedicated t' Harold Winch: "Baby, It's Cold Outside."

* * *

Th' savageries o' them African natives make gruesome readin'—almost as bad as th' stories comin' out o' Germany in Hitler's day.

* * *

Been wonderin' why Barbara Ann needs th' skates. She allus seems t' be floatin' just above th' ice.

RED CROSS TOTAL $58,359

Time is running out for the Red Cross fund campaign. With only a few days remaining for the March drive to reach the target of $70,500, only 82 per cent has been collected. Total at noon was $58,359. Officials say that end-of-the-month paydays and late arriving returns from rural areas here give reason to hope for over-subscription of the quota.

Pemberton Fire 'Set' Says Marshal

A fire investigator said today he believes a spectacular blaze that destroyed the old Pemberton home at 617 Foul Bay Road late Wednesday night was deliberately set.

"We don't think it started accidentally, but then again we can't find anyone who would want to burn it down," said Alexander McDonald, of the B.C. Fire Marshal's office, Vancouver.

Mr. McDonald said there was no insurance carried on the 60-year-old, three story home of the late Will Pemberton, which was being torn down.

The marshal's representative flew to Victoria at the request of Fire Chief Frank Briers. The two spent most of Thursday inspecfing the blackened ruins to try and find the source of the fire.